

REZONE EXHIBIT

OF A TRACT OF LAND LOCATED IN THE SOUTHEAST QUARTER OF THE SOUTHWEST QUARTER (SE1/4SW1/4) OF SECTION 23 AND THE EAST HALF OF THE NORTHWEST QUARTER (E1/2NW1/4) OF SECTION 26, TOWNSHIP 56 NORTH, RANGE 84 WEST, 6TH P.M., CITY OF SHERIDAN, SHERIDAN COUNTY, WYOMING.

LEGAL DESCRIPTION

A TRACT OF LAND BEING TWO SEPARATE PARCELS OF LAND DESCRIBED IN BOOK 206 PAGE 634 AND BOOK 361, PAGE 291 IN THE RECORDS OF THE SHERIDAN COUNTY CLERK AND A STRIP OF LAND TO BE QUITCLAIMED TO SHERIDAN GRAND CENTRAL, SUBJECT TRACT LOCATED IN THE SOUTHEAST QUARTER OF THE SOUTHWEST QUARTER (SE1/4SW1/4), SECTION 23 AND THE EAST HALF OF THE NORTHWEST QUARTER (E1/2NW1/4), SECTION 26, TOWNSHIP 56 NORTH, RANGE 84 WEST, 6TH P.M., CITY OF SHERIDAN, SHERIDAN COUNTY, WYOMING, AND BEING MORE PARTICULARLY DESCRIBED AS FOLLOWS:

COMMENCING AT THE CENTER-NORTH SIXTEENTH (CN1/16) CORNER OF SAID SECTION 26, THENCE S84°01'46"W, 277.54 FEET TO THE SOUTHEAST CORNER OF SAID STRIP OF LAND, SAID POINT BEING THE TRUE POINT OF BEGINNING; THENCE S89°03'03"W, 284.40 FEET ALONG THE SOUTH LINE OF SAID STRIP; THENCE CONTINUING S89°03'39"W, 259.07 FEET ALONG THE SOUTH LINE OF SAID STRIP; THENCE N00°27'09"W, 370.52 FEET ALONG THE WEST LINE OF SAID STRIP AND THE WEST LINE OF SAID PARCEL DESCRIBED IN BOOK 361, PAGE 291 TO THE SOUTHWEST CORNER OF THE NORTHERN HILLS SUBDIVISION; THENCE N89°55'55"E 258.95 FEET ALONG THE SOUTH LINE OF SAID SUBDIVISION; THENCE N00°26'28"W, 580.07 FEET ALONG THE EAST LINE OF SAID SUBDIVISION TO THE SOUTHEAST CORNER OF THE SHINING MOUNTAIN SUBDIVISION; THENCE N00°32'22"E, 546.31 FEET ALONG THE EAST LINE OF SAID SHINING MOUNTAIN SUBDIVISION TO A POINT ON THE SOUTH RIGHT-OF-WAY LINE OF STATE HIGHWAY 336; THENCE ALONG SAID RIGHT-OF-WAY THROUGH A CURVE TO THE RIGHT HAVING A RADIUS OF 1382.69 FEET, AN ARC LENGTH OF 287.13 FEET, A DELTA OF 11°53'53", AND A CHORD OF S83°10'23"E 286.62 FEET; THENCE S00°18'07"W, 25.81 FEET ALONG SAID RIGHT-OF-WAY; THENCE S00°30'10"E, 1428.43 FEET ALONG THE EAST LINE OF SAID PARCEL OF LAND DESCRIBED IN BOOK 206, PAGE 634 TO THE POINT OF BEGINNING CONTAINING 11.83 ACRES MORE OR LESS.

SUBJECT TO PRIOR RESERVATIONS, CONVEYANCES, COVENANTS AND RESTRICTIONS OF RECORD

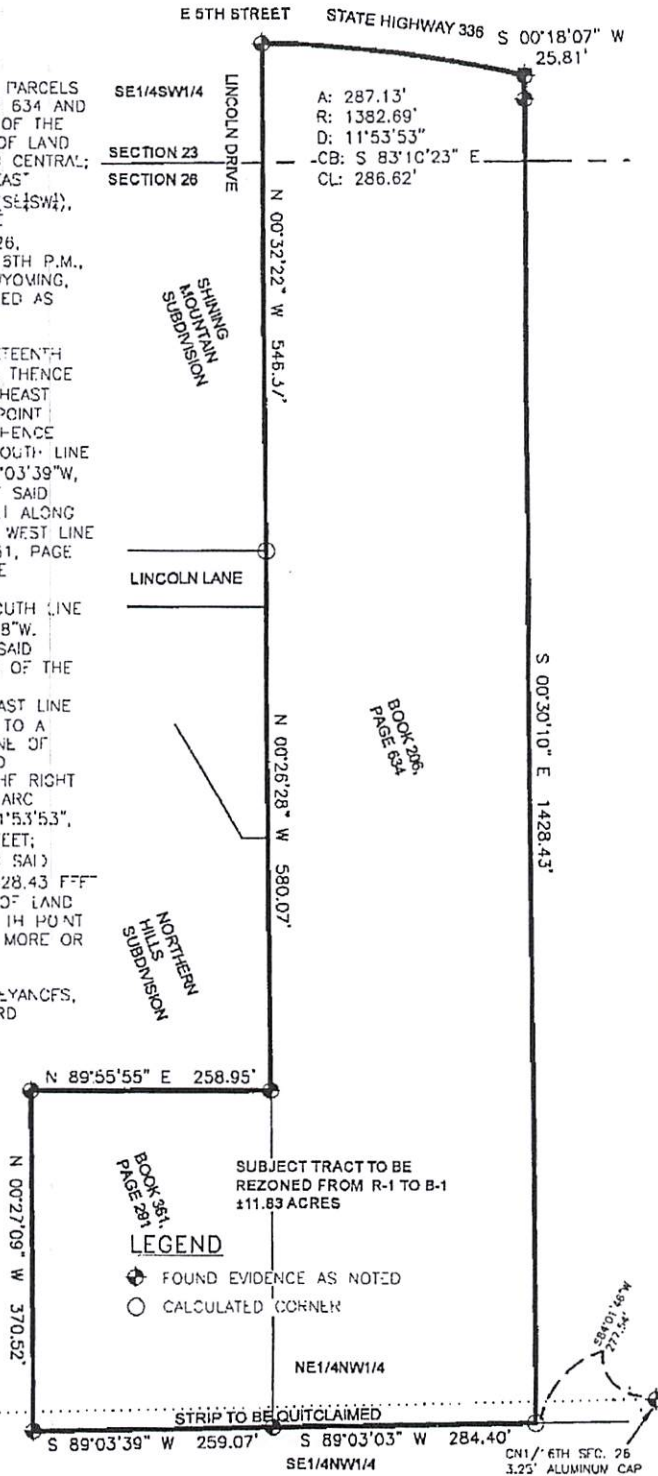

LEGEND

- ◆ FOUND EVIDENCE AS NOTED
- CALCULATED CORNER

Combined Legal

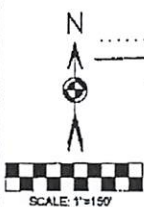

PARS OF BEARINGS
 ARE US STATE PLANE,
 NAD 83, WYOMING FAST
 CENTRAL ZONE
 DISTANCES ARE GROUND
 (US SURVEY FEET)
 PAF 1.020235



Making every shot count

FOR: SHERIDAN GRAND CENTRAL LLC
 SHERIDAN, WY
 DATE: 8/10/20

Prepared by Cannon Consulting LLC (307) 752-0109