

CURVE TABLE					
CURVE	DELTA	RADIUS	LENGTH	CHORD BEARING	CHORD LENGTH
C1	20°48'19"	804.00'	291.95'	S79°38'44"E	290.35'
C2	10°19'13"	1070.00'	192.73'	N84°45'41"E	192.47'
C3	22°43'14"	1430.00'	567.07'	S89°01'19"E	563.36'
C4	13°51'23"	1430.00'	345.83'	S70°44'00"E	344.99'
C5	7°37'15"	1430.00'	190.20'	S59°59'42"E	190.06'
C6	35°14'31"	606.62'	373.12'	S71°53'05"E	367.27'
C7	2°32'41"	864.00'	38.37'	S72°02'17"E	38.37'
C8	16°44'17"	864.00'	252.41'	S81°40'46"E	251.51'
C9	10°19'22"	1130.00'	203.59'	N84°45'21"E	203.31'
C10	44°09'25"	1370.00'	1055.84'	S78°18'22"E	1029.90'
C11	21°01'35"	666.62'	244.64'	S64°48'51"E	243.27'
C12	14°12'45"	666.62'	165.36'	S82°26'01"E	164.93'
C13	3°36'07"	864.00'	54.32'	S68°57'53"E	54.31'
C14	2°04'41"	804.00'	29.16'	S68°12'14"E	29.16'

LINE TABLE		
LINE	BEARING	DISTANCE
L1	N00°16'55"W	63.96'
L2	N79°37'29"E	96.30'
L3	N79°37'29"E	60.90'
L4	N79°37'29"E	121.42'
L5	S89°33'23"E	57.65'
L6	S00°03'01"E	46.93'

NOTES:

1. DEEDS AND EASEMENTS OF RECORD WERE PROVIDED BY WILCOX ABSTRACT & TITLE COMPANY. A TITLE COMMITMENT WAS NOT REQUIRED FOR THIS PROJECT. WILCOX ABSTRACT & TITLE COMPANY AND PRESTFELDT SURVEYING, LLC DID A PRELIMINARY SEARCH FOR DEEDS AND EASEMENTS OF RECORD AT THE SHERIDAN COUNTY COURT HOUSE. THIS SEARCH DOES NOT CONSTITUTE A GUARANTEE OR POLICY OF TITLE INSURANCE, AND DOES NOT GUARANTEE THAT ALL EASEMENTS OF RECORD ARE SHOWN ON THIS DRAWING.

2. MONUMENTS ESTABLISHED BY PERLS 3864 AT THE NORTHEAST CORNER, AND THE SOUTHEAST CORNER OF LOT 8, BLOCK R, POWDER HORN RANCH PUD PHASE SEVEN WERE "NOT ACCEPTED". THE TWO MONUMENTS ARE APPROXIMATELY ONE FOOT EAST OF THE SENIOR DEED LINE AS DESCRIBED IN QUILMAN DEED RECORDED JUNE 28, 1995 PER BOOK 374 OF DEEDS, PAGE 313 TO THE POWDER HORN RANCH, LLC, WHICH IS A STRAIGHT LINE BETWEEN THE CENTER QUARTER CORNER OF SECTION 3, TOWNSHIP 54 NORTH, RANGE 84 WEST, 6TH PRINCIPAL MERIDIAN, AND THE NORTHEAST CORNER OF SADDLE VIEW MEADOWS SUBDIVISION. ESTABLISHED A MONUMENT AT THE INTERSECTION OF THE SENIOR DEED LINE (CENTER QUARTER LINE) AND A STRAIGHT LINE BETWEEN MONUMENTS FOUND AT THE NORTHEAST CORNER AND THE NORTHWEST CORNER OF LOT 8, BLOCK R, POWDER HORN RANCH PUD PHASE SEVEN, ESTABLISHED A MONUMENT AT THE INTERSECTION OF THE SENIOR DEED LINE (CENTER QUARTER LINE) AND A STRAIGHT LINE BETWEEN MONUMENTS FOUND AT THE SOUTHEAST CORNER AND THE SOUTHWEST CORNER OF LOT 8, BLOCK R, POWDER HORN RANCH PUD PHASE SEVEN.

LEGEND:

- SET 2" ALUMINUM CAP PER PLS 6812
- FOUND 2" ALUMINUM CAP PER PERLS 3864 (NOT ACCEPTED) SET 2" ALUMINUM CAP PER PLS 6812 (SEE NOTE: 2)
- FOUND 2" ALUMINUM CAP PER PLS 6812
- FOUND 2" OR 1-1/2" ALUMINUM CAP PER PLS 2615
- FOUND 3-1/4" ALUMINUM CAP PER PLS 2615
- ◆ FOUND 3-1/4" ALUMINUM CAP PER PLS 6812
- ◆ FOUND 2" ALUMINUM CAP PER PERLS 3864
- ◆ FOUND 1-1/2" ALUMINUM CAP INSIDE IRON PIPE PER PLS 102
- ◆ FOUND 1" PLASTIC CAP PER PLS 2333
- ◆ FOUND 5/8" REBAR
- ◇ CALCULATED NOTHING FOUND/NOTHING SET
- WC WITNESS CORNER
- (R) RECORD
- (M) MEASURED
- BOUNDARY/PARCEL/LOT LINE
- - - SECTION LINE
- - - INTERIOR SECTION LINE
- - - RIGHT-OF-WAY LINE
- - - EASEMENT AS NOTED
- - - USE RESTRICTION AREA LINE
- x - x - FENCE LINE (SURVEYED 2021)

EASEMENTS OF RECORD

RECORDS ON FILE AT THE SHERIDAN COUNTY COURTHOUSE			
INDEX NUMBER	WIDTH & TYPE	BOOK	PAGE
1	20' WATERLINE EASEMENT	579	469
2	26' WATERLINE EASEMENT	502	631
3	SHERIDAN COUNTY PERPETUAL R/W & CONVEYING PROPERTY	461	189
4	16' TELECOMMUNICATIONS EASEMENT	451	443
5	60' R/W DEED TO SHERIDAN COUNTY (DOCUMENT WAS RECORDED IN WRONG "RANGE") IT DOES NOT ENCUMBER THIS PROPERTY	348	349
6	15' MDU UNDERGROUND ELECTRIC RIGHT-OF-WAY EASEMENT	341	605
7	16' TELEPHONE R/W EASEMENT	205	54
8	MDU ELECTRIC LINE RIGHT-OF-WAY EASEMENT (BLANKET)	109	440
9	MDU RIGHT-OF-WAY EASEMENT (BLANKET)	79	471

POWDER HORN RANCH PUD PHASE SEVEN

LOT 6 BLOCK Y

RECORD OWNER:
GARBER AGRI-BUSINESS, INC.
(BOOK 304, PAGE 522)

PARCEL 2
±102.52 ACRES

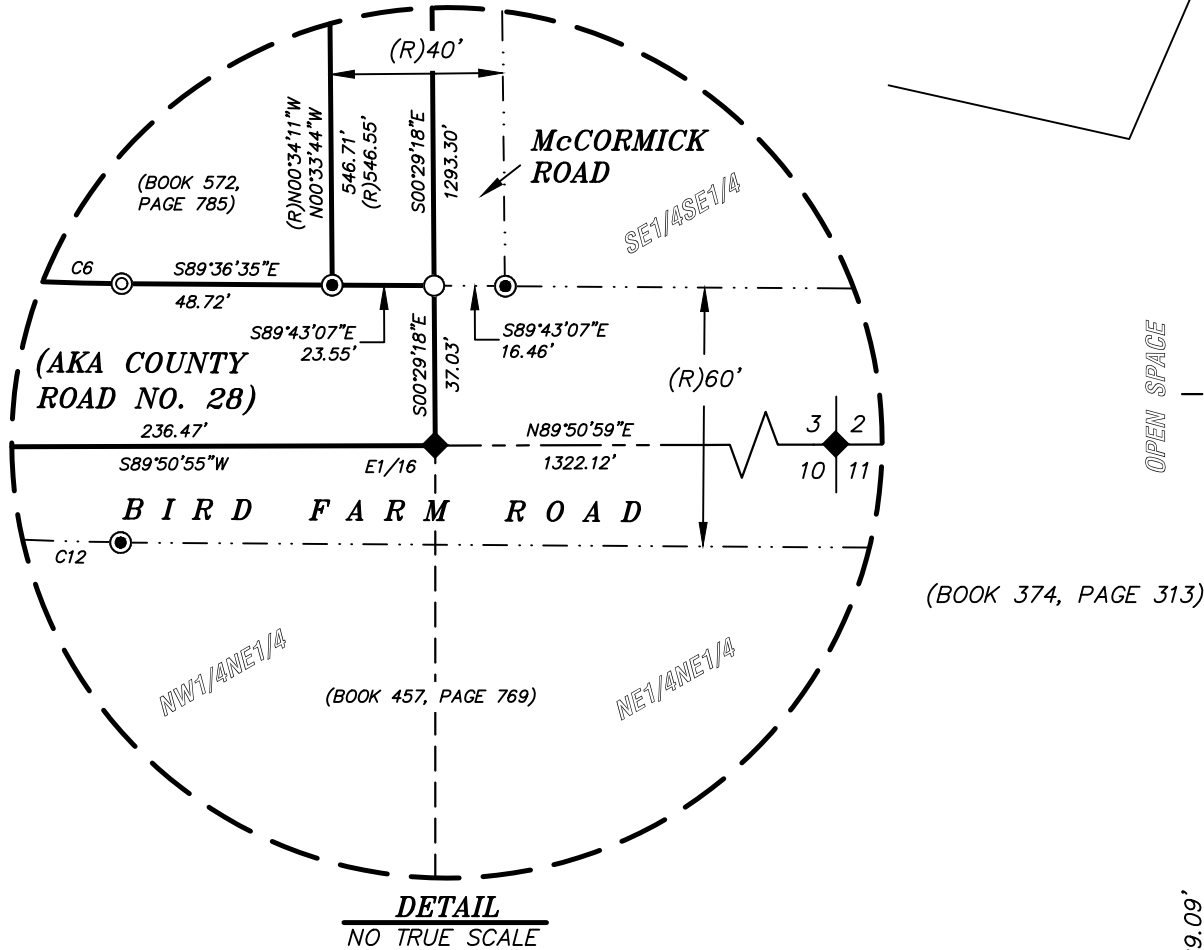

(BOOK 374, PAGE 313)

DETAIL
NO TRUE SCALE

POWDER HORN RANCH PUD PHASE SEVEN

LOT 1

LOT 4

LOT 2

LOT 3

LOT 1

LOT 2

LOT 3

LOT 4

LOT 5

LOT 6

LOT 7

LOT 8

LOT 9

LOT 10

LOT 11

LOT 12

LOT 13

LOT 14

LOT 15

LOT 16

LOT 17

LOT 18

LOT 19

LOT 20

LOT 21

LOT 22

LOT 23

LOT 24

LOT 25

LOT 26

LOT 27

LOT 28

LOT 29

LOT 30

LOT 31

LOT 32

LOT 33

LOT 34

LOT 35

LOT 36

LOT 37

LOT 38

LOT 39

LOT 40

LOT 41

LOT 42

LOT 43

LOT 44

LOT 45

LOT 46

LOT 47

LOT 48

LOT 49

LOT 50

LOT 51

LOT 52

LOT 53

LOT 54

LOT 55

LOT 56

LOT 57

LOT 58

LOT 59

LOT 60

LOT 61

LOT 62

LOT 63

LOT 64

LOT 65

LOT 66

LOT 67

LOT 68

LOT 69

LOT 70

LOT 71

LOT 72

LOT 73

LOT 74

LOT 75

LOT 76

LOT 77

LOT 78

LOT 79

LOT 80

LOT 81

LOT 82

LOT 83

LOT 84

LOT 85

LOT 86

LOT 87

LOT 88

LOT 89

LOT 90

LOT 91

LOT 92

LOT 93

LOT 94

LOT 95

LOT 96

LOT 97

LOT 98

LOT 99

LOT 100

LOT 101

LOT 102

LOT 103

LOT 104

LOT 105

LOT 106

LOT 107

LOT 108

LOT 109

LOT 110

LOT 111

LOT 112

LOT 113

LOT 114

LOT 115

LOT 116

LOT 117

LOT 118

LOT 119

LOT 120

LOT 121

LOT 122

LOT 123

LOT 124

LOT 125

LOT 126

LOT 127

LOT 128

LOT 129

LOT 130

LOT 131

LOT 132

LOT 133

LOT 134

LOT 135

LOT 136

LOT 137

LOT 138

LOT 139

LOT 140

LOT 141

LOT 142

LOT 143

LOT 144

LOT 145

LOT 146

LOT 147

LOT 148

LOT 149

LOT 150

LOT 151

LOT 152

LOT 153

LOT 154

LOT 155

LOT 156

LOT 157

LOT 158

LOT 159

LOT 160

LOT 161

LOT 162

LOT 163

LOT 164

LOT 165

LOT 166

LOT 167

LOT 168

LOT 169

LOT 170

LOT 171

LOT 172

LOT 173

LOT 174

LOT 175

LOT 176

LOT 177

LOT 178

LOT 179

LOT 180

LOT 181

LOT 182

LOT 183

LOT 184

LOT 185

LOT 186

LOT 187

LOT 188

LOT 189

LOT 190

LOT 191

LOT 192

LOT 193

LOT 194

LOT 195

LOT 196

LOT 197

LOT 198

LOT 199

LOT 200

LOT 201

LOT 202

LOT 203

LOT 204

LOT 205

LOT 206

LOT 207

LOT 208

LOT 209

LOT 210

LOT 211

LOT 212

LOT 213

LOT 214

LOT 215

LOT 216

LOT 217

LOT 218

LOT 219

LOT 220

LOT 221

LOT 222

LOT 223

LOT 2