

HUNTINGTON-BIRCH ADDITION

A Replat of  
Lots 1,2, and 3, Block 11  
of the Wren Addition  
to the  
City of Sheridan  
Sheridan County, Wyoming

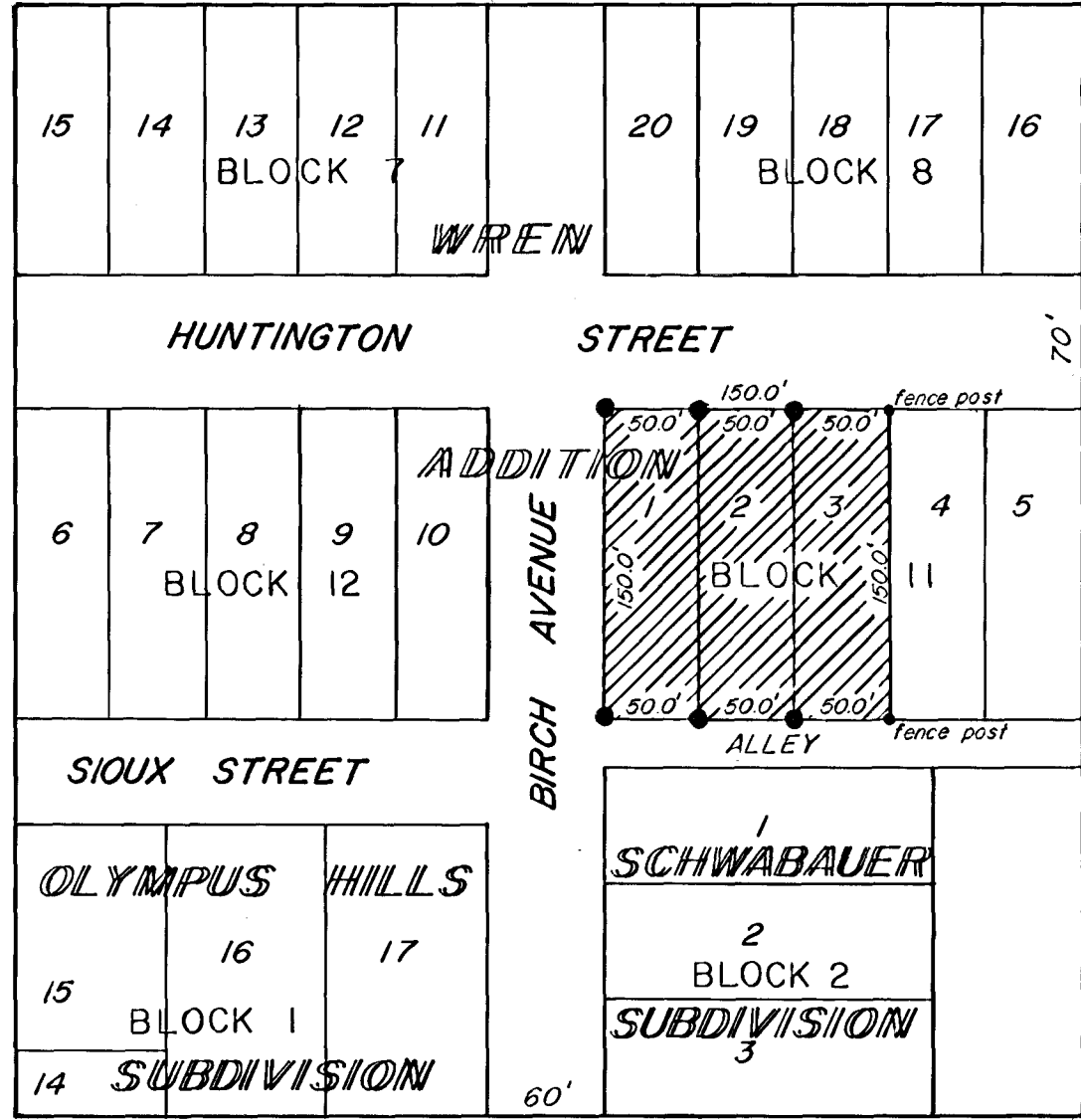
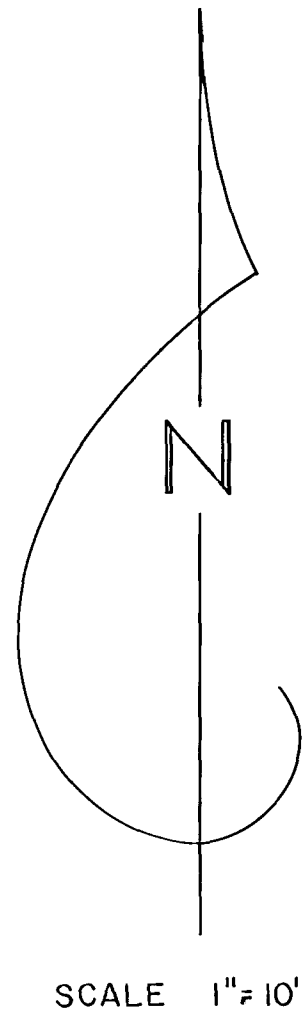
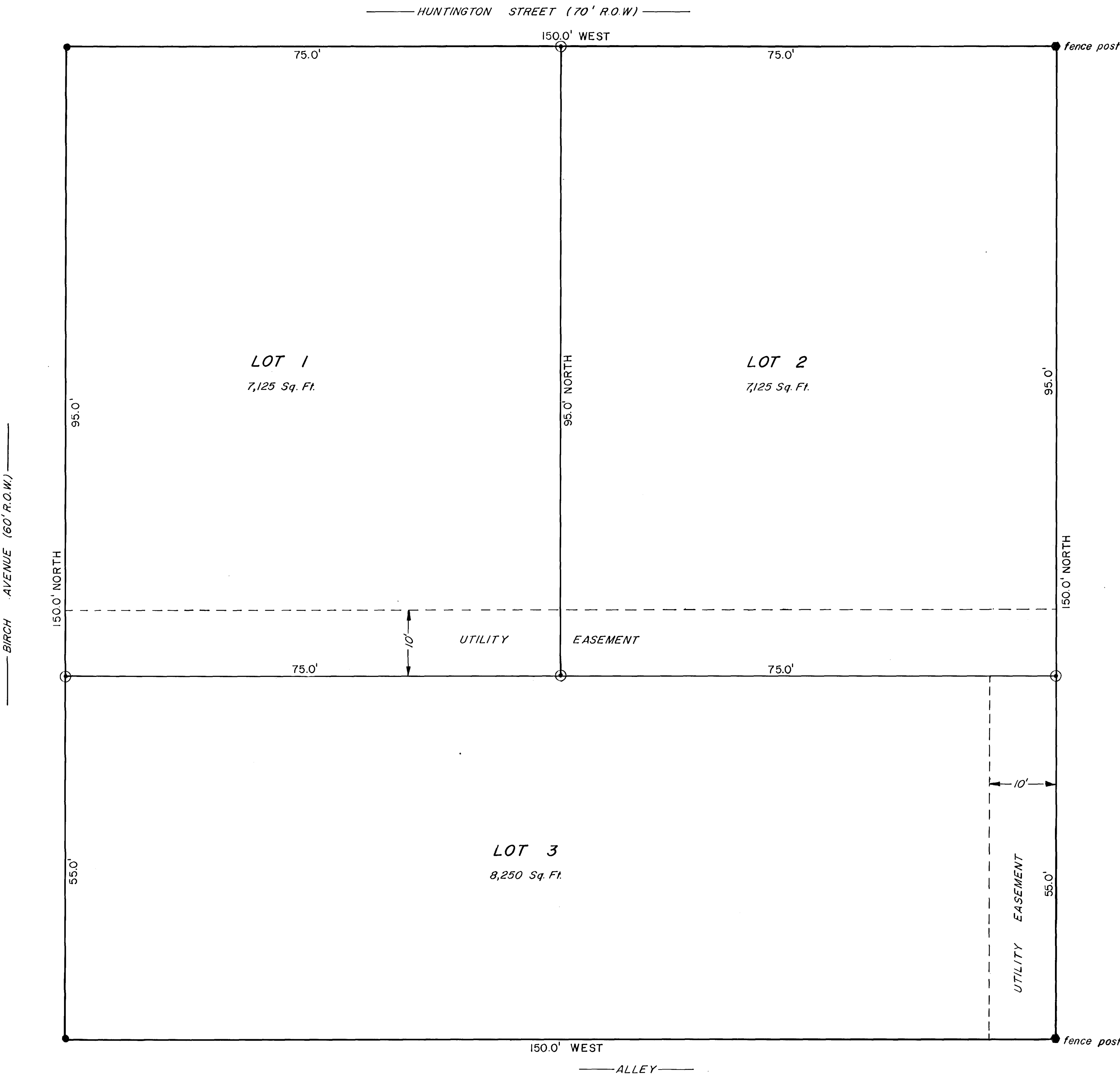

LOCATION MAP  
SCALE 1"=100'

CERTIFICATE OF DEDICATION

Michael LShane, an individual hereby certifies that he is the owner and proprietor of the lands as described herein being:

A tract of ground located in and being a portion of the S1/2 NW1/4 of Section 34, Township 56 North, Range 84 West of the 6th Principal Meridian, Sheridan County, Wyoming being more particularly described as follows; being Lots 1,2, and 3, Block 11, of the Wren Addition to the City of Sheridan as platted by James G. Carville in December of 1908 and of record in the office of the Sheridan County Clerk;

and with the free consent and in accordance with the desires of the undersigned owners and proprietors do make this Huntington-Birch Addition to the City of Sheridan. We do hereby release and waive all rights under and by virtue of the homestead exemption laws of the State of Wyoming.

*Michael LShane*  
Michael LShane

*John L. Piesik*  
John L. Piesik, Assistant Vice Pres.  
1st National Bank of Sheridan  
a Wyoming Corporation

STATE OF WYOMING)  
County of Sheridan )

The foregoing instrument was acknowledge before me by Michael LShane and John L. Piesik, Ass.Vice Pres, this 12<sup>th</sup> day of April, 1983.

Witness my hand and official seal *Barbara G. Jone*  
Notary Public

My commission expires 1/13/87

CERTIFICATE OF SURVEYOR

I, Wayne Rosendahl, being a duly registered land surveyor in the State of Wyoming do hereby certify that the above or foregoing Huntington-Birch Addition to the City of Sheridan as shown hereon was done by me or under my direct supervision from notes taken during a field survey done in March of 1983 and that the results of that survey as shown hereon are true and correct to the best of my knowledge and belief.

4/11/83 Date *Wayne Rosendahl* Wayne Rosendahl WY. L.S. 580

CERTIFICATE OF RECORDER

STATE OF WYOMING)  
County of Sheridan )

I, hereby certify that this replat was filed for record in my office at 2:20 o'clock, P.M., this 19<sup>th</sup> day of April, 1983, and recorded in Plot Book No. on page No. 869335

*Margaret Lewis*  
County Clerk

CITY PLANNING COMMISSION APPROVAL

Approved by the Sheridan City Planning Commission this 5<sup>th</sup> day of April, 1983.

ATTEST:  
*Barbara A. Branstetter* Clerk of Planning Commission  
*H. L. Piesik* Chairman of Planning Commission

CITY COUNCIL APPROVAL

Approved by the Sheridan City Council this 11<sup>th</sup> day of April, 1983.

ATTEST:  
*Arthur W. Elkins* Clerk of City Council  
*M. Sommarabel* Mayor

CITY SEAL

**ROSENDAHL & ASSOCIATES**  
PROFESSIONAL ENGINEERS & LAND SURVEYORS  
1380 North Main Sheridan, Wyoming 82801  
307-872-8171  
DRAWN BY *DR* DATE 3/28/83  
CHECKED BY *WC*

**HUNTINGTON-BIRCH ADDITION**  
A REPLAT OF  
LOTS 1,2, and 3, BLOCK 11  
of the WREN ADDITION to the  
CITY OF SHERIDAN  
SHERIDAN COUNTY, WYOMING