

EISELE ADDITION

Replat of Lots 34, 35, 36 & 37, Brundage Place Addition
to the City of Sheridan, Wyoming

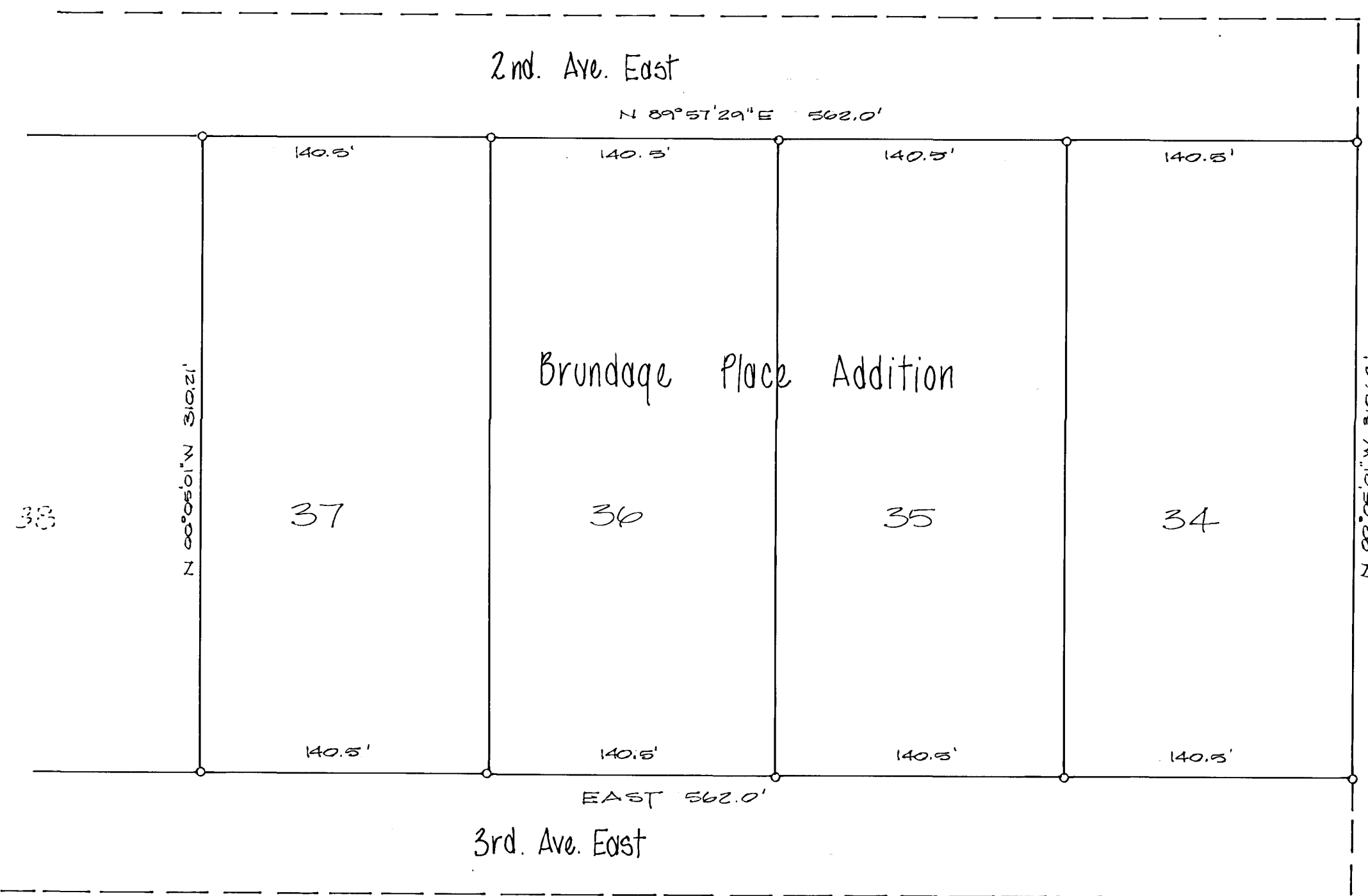

ORIGINAL PLAT

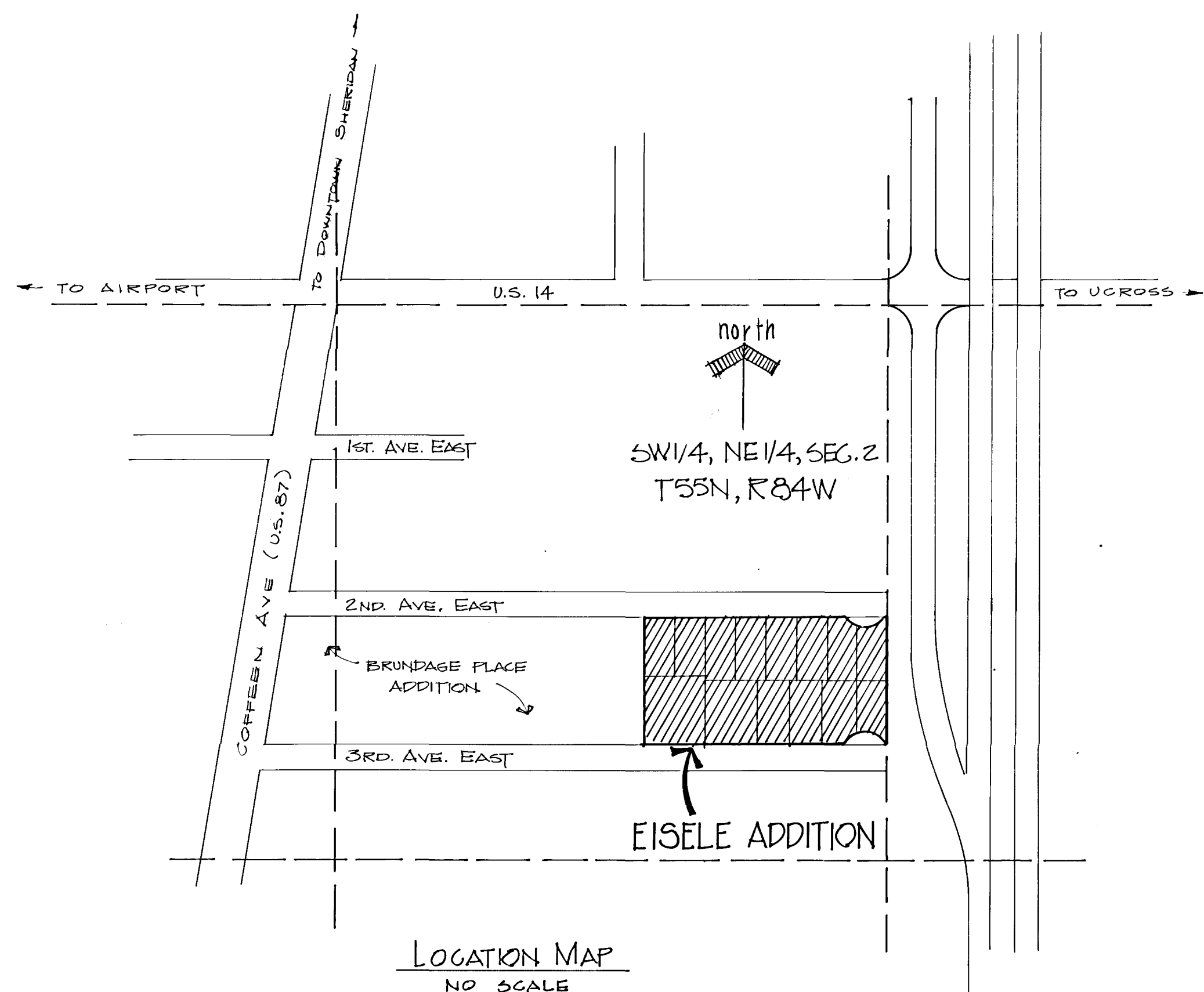

LEGAL DESCRIPTION

LOTS 34, 35, 36, & 37 OF THE BRUNDAGE PLACE ADDITION TO THE CITY OF SHERIDAN, WYOMING, LOCATED IN THE SW 1/4, NE 1/4, SECTION 2, T55N, R84W, 6TH P.M., SHERIDAN COUNTY, WYOMING, CONTAINING 4.005 ACRES, MORE OR LESS.

EASEMENTS

AN EASEMENT OF FIVE (5) FEET EITHER SIDE OF ALL LOT LINES AND TEN (10) FEET INSIDE ALL BOUNDARY LINES OF THE ORIGINAL LOTS OF SAID BRUNDAGE PLACE ADDITION IS TO BE PROVIDED FOR WIRES, PIPES, AND CONDUITS FOR HEATING, LIGHTING, ELECTRICITY, GAS, TELEPHONE, WATER, CATV, OR OTHER PUBLIC OR QUASI-PUBLIC UTILITY SERVICE PURPOSES, TOGETHER WITH THE RIGHT OF ENTRY AT ANY TIME FOR THE PURPOSE OF CONSTRUCTION AND REPAIR.

DEDICATION

THE UNDERSIGNED OWNERS OF THE ABOVE DESCRIBED TRACT OF LAND HAVE CAUSED THE SAME TO BE SUBDIVIDED IN THE MANNER SHOWN ON THE ACCOMPANYING PLAT WHICH SHALL BE KNOWN AS "EISELE ADDITION". SAID PLAT IS PROPOSED AND OFFERED WITH FREE CONSENT AND IN ACCORDANCE WITH THE DESIRES OF THE UNDERSIGNED OWNERS AND PROPRIETORS AND THE UNDERSIGNED OWNERS AND PROPRIETORS DO HEREBY RELEASE AND WAIVE ALL RIGHTS UNDER AND BY VIRTUE OF THE HOMESTEAD EXEMPTION LAWS OF THE STATE OF WYOMING. STREETS SHOWN ON THIS PLAT AND NOT HERETOFORE DEDICATED TO PUBLIC USE ARE HEREBY SO DEDICATED.

IN TESTIMONY WHEREOF THE UNDERSIGNED HAVE CAUSED THESE PRESENTS TO BE EXECUTED THIS 15th DAY OF JUNE, 1979.

OWNERS

ELMO E. EISELE
NILA EISELE
NILA G. EISELE

STATE OF WYOMING } s.s.
COUNTY OF SHERIDAN }

THE FOREGOING INSTRUMENT WAS ACKNOWLEDGED BEFORE ME BY ELMO E. EISELE and NILA EISELE THIS 15th DAY OF JUNE, 1979.

WITNESS MY HAND AND OFFICIAL SEAL

John M. Hansen
NOTARY PUBLIC

MY COMMISSION EXPIRES JUNE 1st, 1982.

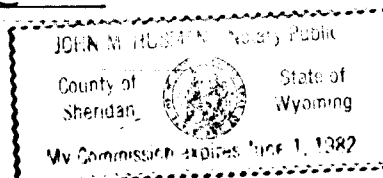

APPROVAL BY THE CITY OF SHERIDAN

THE CITY OF SHERIDAN PLANNING & ZONING COMMISSION HEREBY RECOMMENDS THE APPROVAL OF THE FOREGOING PLAT THIS 15th DAY OF JUNE, 1979.

Walter J. Wimmer
CHAIRMAN

Donna M. Faust
SECRETARY

THE FOREGOING PLAT IS HEREBY APPROVED FOR FILING BY THE UNDERSIGNED MAYOR AND CITY CLERK IN AND FOR THE CITY OF SHERIDAN, COUNTY OF SHERIDAN, STATE OF WYOMING ON THIS 2nd DAY OF July, 1979.

M. Sean Marshall
MAYOR

Arthur W. Elkins
CITY CLERK

CERTIFICATE OF RECORDER

STATE OF WYOMING } s.s.
COUNTY OF SHERIDAN }

I HEREBY CERTIFY THAT THE ABOVE PLAT WAS FILED FOR RECORD IN MY OFFICE AT 10:30 A.M. O'CLOCK JULY 9, 1979, AND RECORDED IN PLAT BOOK NUMBER 1 ON PAGE NUMBER 272.

NO. 76 9034
FEE. 52.00

Margaret Lewis
COUNTY CLERK
Rose Green
DEPUTY

CITY SEAL

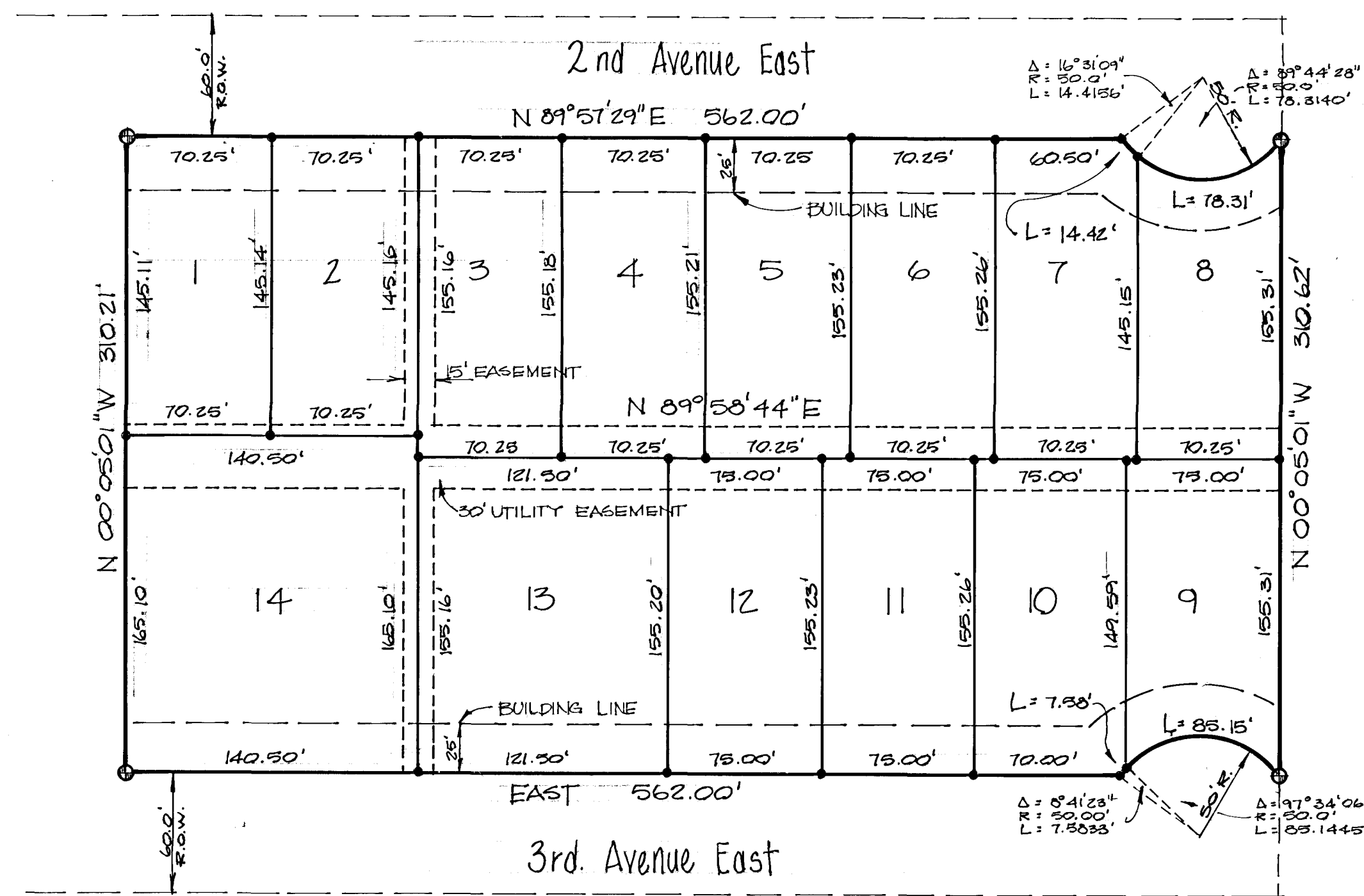

REVISED PLAT
EISELE ADDITION

LEGEND

- FND IRON PIN, L.S. 629
- SET REBAR & P.C. L.S. 573

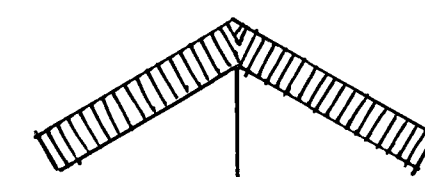

North

SCALE: 1" = 40'

SURVEYOR'S CERTIFICATE

I, WILLIAM M. MCCARTY, II, A DULY REGISTERED LAND SURVEYOR IN THE STATE OF WYOMING, DO HEREBY CERTIFY THAT THE PLAT OF THE EISELE ADDITION TRULY AND CORRECTLY REPRESENTS THE RESULTS OF A SURVEY MADE BY ME OR UNDER MY DIRECT SUPERVISION.

L.S. 573

William M. McCarty II
WILLIAM M. MCCARTY II
LICENSED LAND SURVEYOR