

LOCATION MAP
SCALE 1"=2000'

1" = 200'

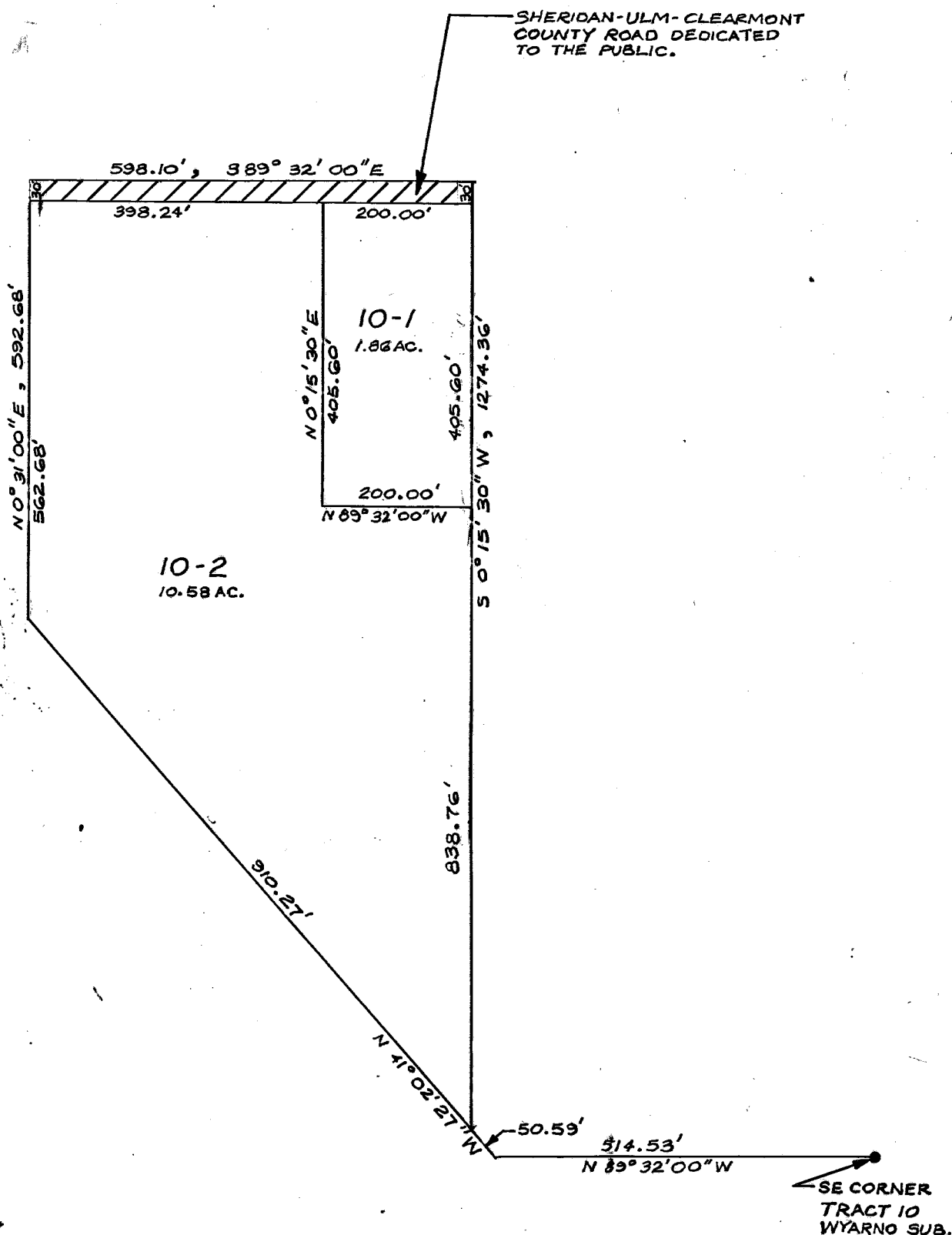

SURVEYOR'S CERTIFICATE

I, WALTER J. PILCH, A DULY REGISTERED LAND SURVEYOR IN THE STATE OF WYOMING, DO HEREBY CERTIFY THAT THIS MAP TRULY AND CORRECTLY REPRESENTS THE RESULTS OF A SURVEY MADE BY ME OR UNDER MY DIRECT SUPERVISION.

Walter J. Pilch
WALTER J. PILCH
WYOMING RE. & L.S. NO. 537

PLANNING COMMISSION APPROVAL

APPROVED BY THE SHERIDAN COUNTY PLANNING COMMISSION
THIS 20TH DAY OF SEPTEMBER, 1977.

ATTEST:

Daryl R. Daly
CHAIRMAN OF THE SHER. CO. PLAN. COMM.

Milton Myrland
SECRETARY

COUNTY COMMISSIONER'S APPROVAL

APPROVED BY THE SHERIDAN COUNTY BOARD OF COUNTY COMMISSIONERS THIS 20TH DAY OF SEPTEMBER, 1977.

ATTEST:

William J. Laya
CHAIRMAN OF THE BOARD

Margaret Lewis
CLERK OF THE BOARD

APPROACHES

All approaches to the County Road shall be provided with adequate drainage culverts. Culverts shall be a minimum of 18" in diameter and 20 feet in length. Approaches shall be approved by the County Road Department.

DESCRIPTION

A TRACT OF LAND LOCATED IN THE NW $\frac{1}{4}$ NE $\frac{1}{4}$ OF SECTION 15, T 56 N, R 83 W, SHERIDAN COUNTY WYOMING, DESCRIBED AS FOLLOWS: The west 598.10 feet of Tract No. 10 of the Wyarno Subdivision, being a subdivision of the NE $\frac{1}{4}$ NW $\frac{1}{4}$ and NW $\frac{1}{4}$ NE $\frac{1}{4}$ of Section 15, T56N, R83W, 6th P.M., Sheridan County, Wyoming.

EASEMENTS

Easements of 10 feet on each side of the property lines are hereby reserved for poles, wires, pipes and conduits for heating, lighting, electricity, gas, telephone, sewer, water or other public, cable television, or quasi public utility service purposes, together with the right of entry at anytime for the purpose of further construction and repair.

CERTIFICATE OF DEDICATION

THE ABOVE OR FOREGOING SUBDIVISION OF LANDS LOCATED IN SECTION 15, T 56 N, R 83 W, AS APPEARS ON THIS PLAT, IS WITH THE FREE CONSENT, AND IN ACCORDANCE WITH THE DESIRES OF THE UNDERSIGNED OWNERS AND PROPRIETORS, CONTAINING 12.86 ACRES MORE OR LESS. ALL ROADS ARE HEREBY DEDICATED FOR PUBLIC USE.
WITNESS OUR HANDS AND SEALS THIS 20TH DAY OF SEPTEMBER, 1977.

Reinold C. Obermuller - Martha F. Obermuller
Jay Grady - Vera Grady

STATE OF WYOMING) SS
COUNTY OF SHERIDAN)

THE FOREGOING INSTRUMENT WAS ACKNOWLEDGED BEFORE ME
BY: REINOLD C. OBERMUELLER & MARTHA F. OBERMUELLER &
JAY GRADY & VERA GRADY
THIS 20TH DAY OF SEPTEMBER, 1977. WITNESS MY HAND
AND OFFICIAL SEAL.

MY COMMISSION EXPIRES *Olga M. Pilch* 1215, 1978. Notary Public

CERTIFICATION OF RECORDER

STATE OF WYOMING) SS
COUNTY OF SHERIDAN)
I HEREBY CERTIFY THAT THIS PLAT WAS FILED FOR RECORD
IN MY OFFICE AT 10:25 O'CLOCK THIS 14th DAY OF November, 1977
AND RECORDED IN PLAT BOOK NO. 1 ON PAGE 194.
NO. 722389
FEE: 25.25
Margaret Lewis
COUNTY CLERK

DEPUTY

AMENDED PLAT OF

GRADY MINOR SUBDIVISION

BEING A
RESUBDIVISION OF PART OF TRACT NO. 10
OF WYARNO SUBDIVISION

SHERIDAN COUNTY, WYOMING