

# Surveyor's Certificate

I, WILLIAM E. PUGH, a duly licensed  
surveyor, hereby certify that I have personally examined and surveyed the parcel of land in the City of  
SHERIDAN, State of WYOMING, and described as follows:  
BEING LOTS 9,10,11 and the North 2 feet of LOT 12, BLOCK 19  
of the Original Town Of Sheridan, Sheridan, Wyoming.

WORKS STREET 66' ROW



SCALE 1"=30'

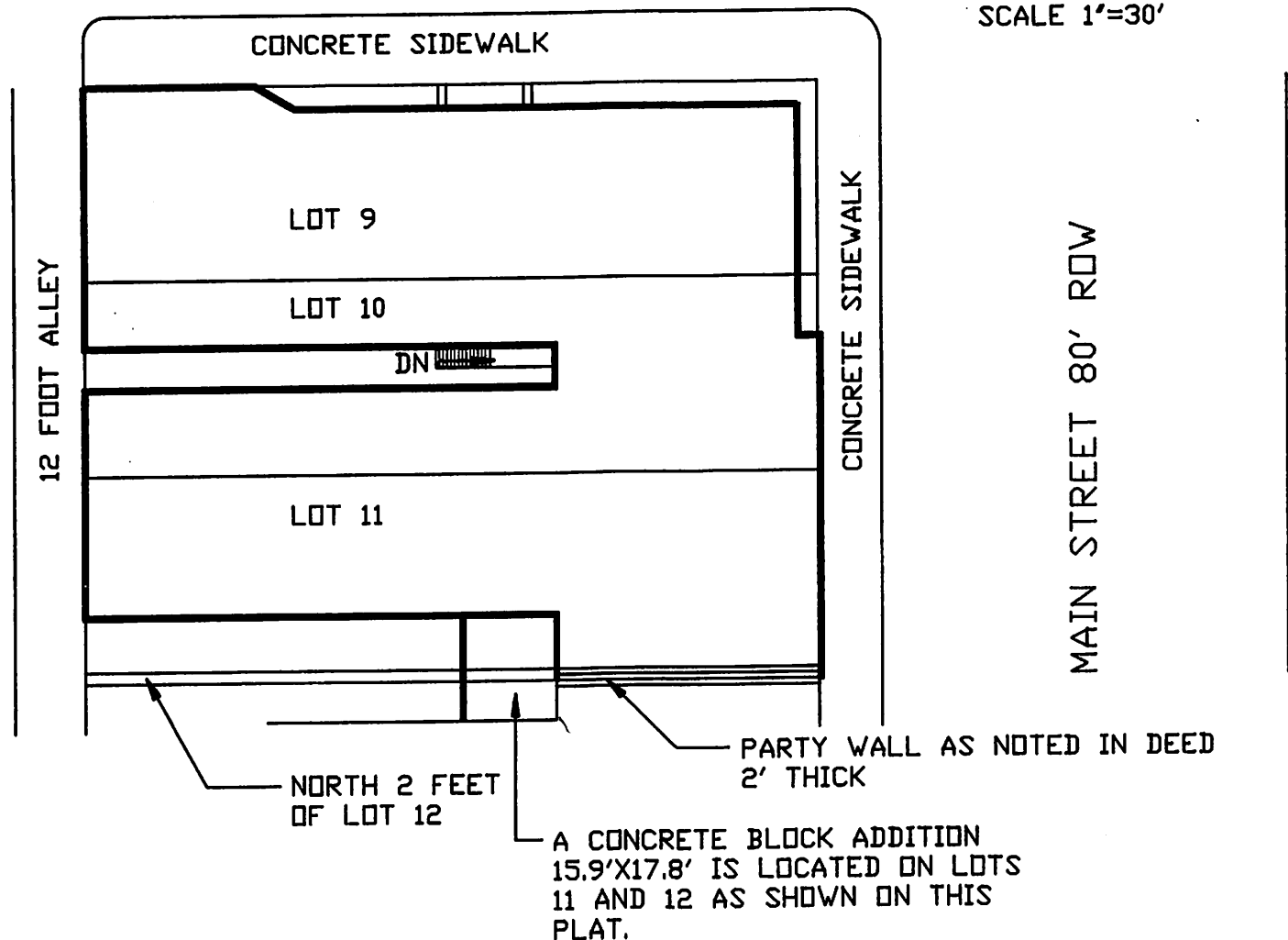

Street Number 104-112 South Main Street, this property being situated on  
the WEST side of said street.

This property is located at the intersection of Main St. and Works St. direction from  
, this being the nearest intersecting street.

I further certify as follows:

1. The building and garage situated upon the above-described property See Note within the boundary lines of the above described property.
2. The driveway N/A within the said boundary lines.
3. No side line of the building is less than See Note feet from any of the said boundary lines.
4. There See Note encroachments upon the lot from any buildings located upon the adjoining lots.
5. The building line restrictions  been violated.
6. The front wall of the building is  feet from the front line.
7. Not for fencing purposes.

NOTE: The original building is within the lot lines, the addition of exterior finish (stucco) does cause the building to extend across the lot lines by 0.3 feet in the front and north side.

The addition of a concrete block structure is noted on the plat.

Signed and dated at Sheridan, Wyoming this 9th  
day of October 19 89

WILLIAM E. PUGH

WYOMING