

SECTION  
OF  
SHERIDAN

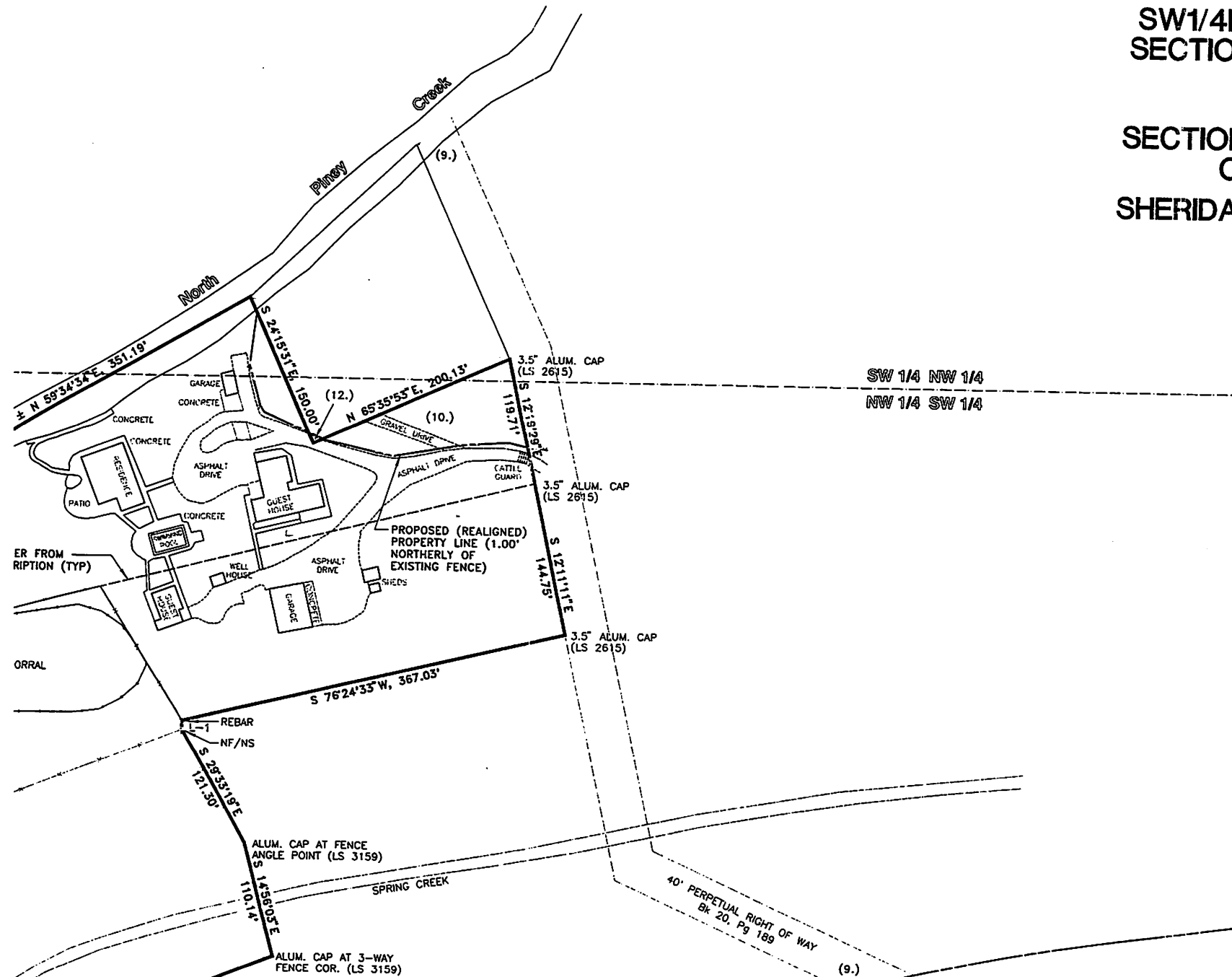

# EXHIBIT

SHOWING

TRACTS OF LAND

LOCATED IN

1/4NW1/4 & NW1/4SW1/4  
T 7, T 53 N, R 83 W  
and

NE1/4SE1/4  
T 12, T 53 N, R 84 W  
OF THE 6th P.M.

WIDAN COUNTY, WYOMING

SE 1/4 NW 1/4

NE 1/4 SW 1/4

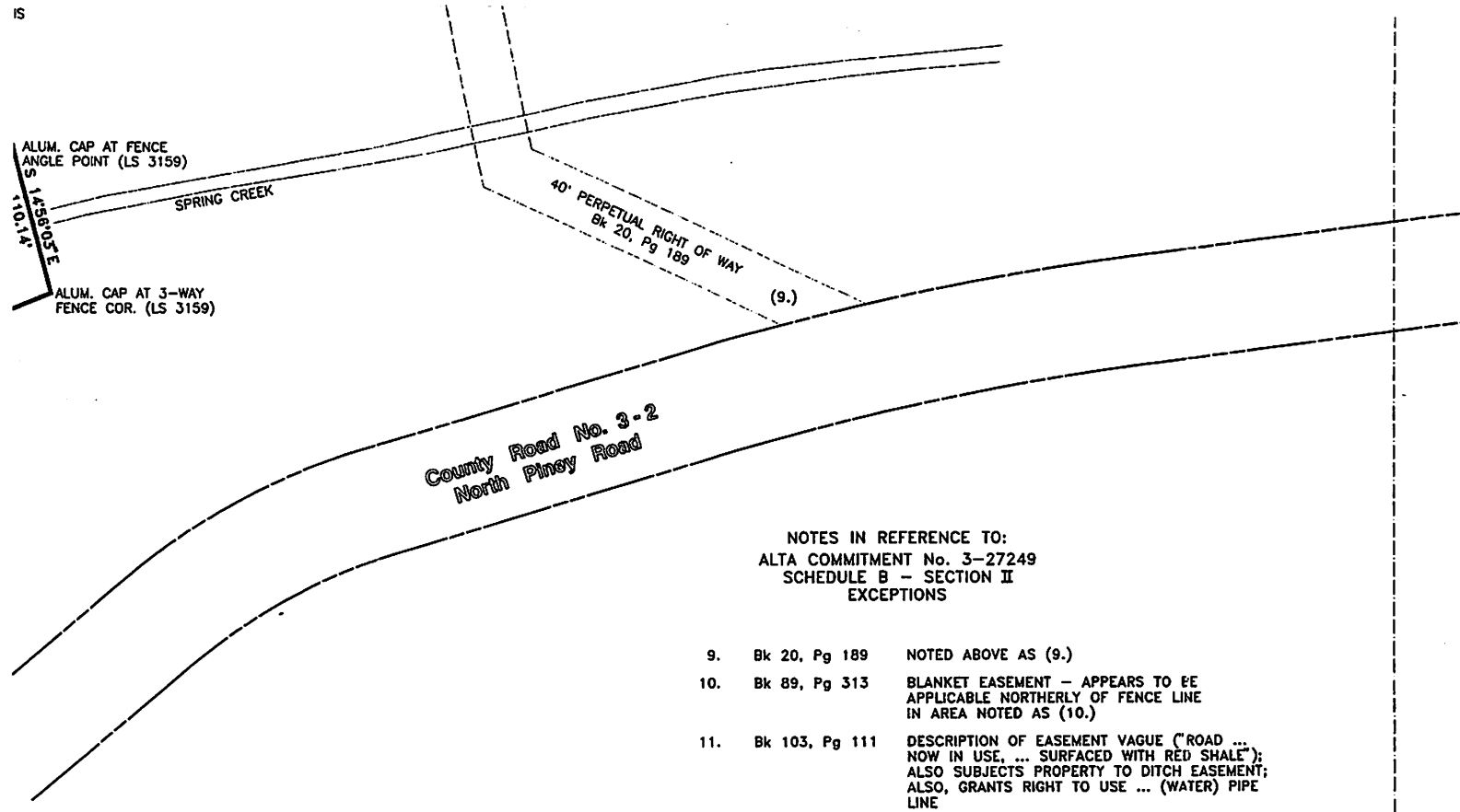

NOTES IN REFERENCE TO:  
ALTA COMMITMENT No. 3-27249  
SCHEDULE B - SECTION II  
EXCEPTIONS

- |     |                |  |
|-----|----------------|--|
| 9.  | Bk 20, Pg 189  | NOTED ABOVE AS (9.)  |
| 10. | Bk 89, Pg 313  | BLANKET EASEMENT - APPEARS TO BE APPLICABLE NORTHERLY OF FENCE LINE IN AREA NOTED AS (10.)   |
| 11. | Bk 103, Pg 111 | DESCRIPTION OF EASEMENT VAGUE ("ROAD ... NOW IN USE, ... SURFACED WITH RED SHALE"); ALSO SUBJECTS PROPERTY TO DITCH EASEMENT; ALSO, GRANTS RIGHT TO USE ... (WATER) PIPE LINE  |
| 12. | Bk 178, Pg 310 | 15' x 15' TRIANGLE NOTED AS (12.)  |
| 13. | Bk 296, Pg 511 | EASEMENT REFERRED TO IS SAME AS IN 11. - Bk 103, Pg 111 (SEE 11. ABOVE)  |
| 14. | Bk 370, Pg 335 | 14' RIGHT-OF-WAY EASEMENT: EASEMENT DESCRIBED IN Bk 417, Pg 293 IS ORIGINAL EASEMENT ALIGNMENT AS DESCRIBED IN Bk 360, Pg 250 AND PASSES THROUGH GARAGE SHOWN ON THIS EXHIBIT; THIS ORIGINAL EASEMENT WAS REPLACED WITH ANOTHER AND DESCRIBED IN Bk 370, Pg 335. |

LOCATION OF BUILDINGS, DRIVES AND OTHER  
IMPROVEMENTS DIGITIZED FROM DRAWING BY  
DAVE RANDALL / RANDALL ENGINEERING SURVEYS.