

W/O 10252

Telephone Company Right-of-Way Easement

Township 55N, 56N
Range 82W

RECORDED JUNE 25, 1991 BK 342 PG 193 NO 84962 RONALD L. DAILEY, COUNTY CLERK
KNOW ALL MEN BY THESE PRESENTS, that we, the undersigned, (whether one or more)

Howard Campbell and Myrl Campbell

(unmarried) (husband and wife) for a good and valuable consideration, the receipt whereof is hereby acknowledged, do hereby grant unto THE RANGE TELEPHONE COOPERATIVE, INC., whose post office address is Forsyth, Montana 59327, and to its successors or assigns, the right to enter upon the lands of the undersigned, situated in the county of Sheridan State of Wyoming and more particularly described as follows:

55N Sect 32 W $\frac{1}{2}$ E $\frac{1}{2}$ W $\frac{1}{2}$ SE $\frac{1}{4}$, W $\frac{1}{2}$ E $\frac{1}{2}$ SW $\frac{1}{4}$ NE $\frac{1}{4}$, E $\frac{1}{2}$ NW $\frac{1}{4}$ SW $\frac{1}{4}$ NE $\frac{1}{4}$
56N Sect 5 E $\frac{1}{2}$ NW $\frac{1}{4}$ NE $\frac{1}{4}$, E $\frac{1}{2}$ E $\frac{1}{2}$ SW $\frac{1}{4}$ NE $\frac{1}{4}$, NW $\frac{1}{4}$ NE $\frac{1}{4}$ SW $\frac{1}{4}$ NE $\frac{1}{4}$, SW $\frac{1}{4}$ SW $\frac{1}{4}$ SE $\frac{1}{4}$ NE $\frac{1}{4}$,
W $\frac{1}{2}$ NE $\frac{1}{4}$ SE $\frac{1}{4}$, E $\frac{1}{2}$ W $\frac{1}{2}$ SE $\frac{1}{4}$ SE $\frac{1}{4}$, W $\frac{1}{2}$ E $\frac{1}{2}$ SE $\frac{1}{4}$ SE $\frac{1}{4}$
56N Sect 8 E $\frac{1}{2}$ E $\frac{1}{2}$ E $\frac{1}{2}$
56N Sect 16 W $\frac{1}{2}$ W $\frac{1}{2}$ NW $\frac{1}{4}$, W $\frac{1}{2}$ SE $\frac{1}{4}$ SW $\frac{1}{4}$ NW $\frac{1}{4}$, E $\frac{1}{2}$ NW $\frac{1}{4}$ SW $\frac{1}{4}$, E $\frac{1}{2}$ E $\frac{1}{2}$ SW $\frac{1}{4}$ SW $\frac{1}{4}$, W $\frac{1}{2}$ SW $\frac{1}{4}$ SE $\frac{1}{4}$ SW $\frac{1}{4}$

A 20' right-of-way in and through the above described lands, general description not to exceed actual needs and to construct, reconstruct, operate and maintain on or under the above-described lands and/or in, upon or under all streets, roads or highways abutting said lands, a telephone line or system, to cut and trim trees and shrubbery that may interfere with or threaten to endanger the operation and maintenance of said line or system and to license, permit or otherwise agree to the joint use or occupancy of said line or system by any other person, firm or corporation for telephone or electrification purposes.

The undersigned agrees that all poles, wires and other facilities, including all telephone equipment, installed on the above-described premises at the Company's expense, shall remain the property of the Company, removable at the option of the Company.

The undersigned covenant that they are the owners of the above-described lands and that the said lands are free and clear of encumbrances and liens of whatsoever character except those held by the following persons:

IN WITNESS WHEREOF, the undersigned have set their hands and seals this 17 day of May, 1991
Signed, Sealed and Delivered in the presence of:

Wm C. [Signature]

Myrl J. Campbell (L.S.)
(L.S.)

ACKNOWLEDGMENTS

NO. 1

STATE OF Wyoming
COUNTY OF Sheridan } SS.



On this 17 day of May, 1991, before me personally appeared Myrl Campbell
known to me (or proved to me on the oath of _____) to be the person who is described in and who executed the within instrument, and acknowledged to me that he (or they) executed the same.

R. F. KALB
Notary Public, County of Sheridan
My Commission Expires April 23, 1995

NO. 2

STATE OF _____
COUNTY OF _____ } SS.

On this _____ day of _____, 19____, appeared before me _____
to me personally known to be the person whose name is subscribed to this instrument as a subscribing witness, who being first duly sworn, says that _____, whose name _____ are/is subscribed to the instrument as party of the first part are/is the person described in it, that such person _____ executed it in his presence and that the witness subscribed his name thereto as a witness.

134

Addendum to the right-of-way easement from Howard and Myrl Campbell, for a buried telecommunications cable, according to Wyoming state law.

Commencing at the West 1/16 marker of the NE $\frac{1}{4}$ of Sec 32 T56N R82W of the principal meridian, Wyoming, thence 90°00' East a distance of 590 feet to the point of beginning of the center line of the buried telecommunications cable (EXHIBIT A) thence South 21°00' East for 530 feet, thence South 6°00' East for 1800 feet, thence South 0°08' East for 1800 feet, to a point of exit from the SE $\frac{1}{4}$ SW $\frac{1}{4}$ SE $\frac{1}{4}$ of Sec 32, and a point of entry into Sec 5 T55N R82W, 950 feet, 90°00' East of the NE corner, thence South 0°08' East for a distance of 450 feet, thence South 8°90' West for 340 feet, thence South 12°50' East for 700 feet, thence South 17°20' East for 2550 feet, thence South 9°10' East for 1400 feet, to a point of exit from the SE $\frac{1}{4}$ SE $\frac{1}{4}$ of Sec 5, and a point of entry into Sec 8 T55N R82W, 590 feet, 90°00' West of the NE corner, thence South 10°00' East for 1630 feet, thence South 1°20' West for 750 feet, thence South 18°10' East for 810 feet, thence South 29°50' West for 400 feet, thence South 15°40' East for 1100 feet to exit the SE $\frac{1}{4}$ SE $\frac{1}{4}$ of Sec 8 onto adjacent Wyoming State land.

Thence commencing at the NW corner of Sec 16 T55N R82W, thence 90°00' East to the point of beginning of the centerline of the buried cable, thence South 14°00' East for 3300 feet, thence South 12°50' East for 2970 feet to exit the SE $\frac{1}{4}$ SE $\frac{1}{4}$ SW $\frac{1}{4}$ of Sec 16 onto adjacent deeded land.

Note: The information disclosed heron is provided without benefit of actual field survey and is derived from topographical map magnification (Exhibit A)

[illegible]Date 3-11-91

Constructed _____

1721

4

NA

1

8/19/17

11

100

Req. M.
& Dist

sig.	
N.	

13

[illegible]

5

CAUTION:
WH UTILITY LINES ARE SHOWN IN APPROX. LOCATIONS ONLY. ALL EXACT LOCATIONS TO BE DETERMINED BY THE CONTRACTOR DURING CONST

Ped or Pole No.	Pole H-C	PE pF	BP BG Term	BG Ld. Coll	BM Trench	BM 53		BFO 8	BFG	BFC	BFC	S- SW.	HA HC	Sud No. P
SL						1		5508						
						1								
						1								
						1								
						1								
SL						1								
						5		5508						

137

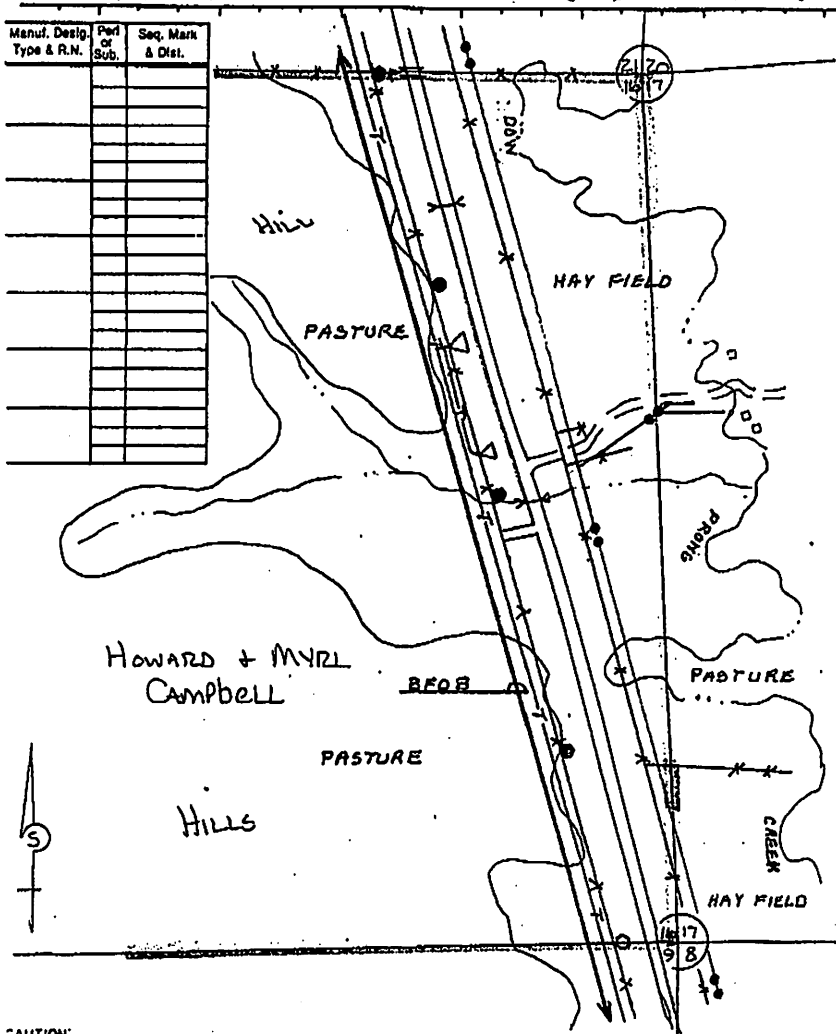
[illegible]

CAUTION:
 ALL UTILITY LINES ARE SHOWN IN APPROX. LOCATIONS ONLY. ALL EXACT LOCATIONS TO BE DETERMINED BY THE CONTRACTOR DURING CONST.

Ped or Pole No.	Pole H-C	PS PF	BD BD Term	BG Ld. Coll	BM Trench	BM 53		BFO 8	BFC	BFC	BFC	S. SW-	NA KC	Sub No. P
SL						1		5028						
						1								
						1								
						1								
SL						4		5028						