



2013-707268 8/26/2013 9:09 AM PAGE: 1 OF 2
 BOOK: 542 PAGE: 465 FEES: \$15.00 KA RIGHT OF WAY EASEM
 EDA SCHUNK THOMPSON, SHERIDAN COUNTY CLERK

PG 1 of 2
 By and Between Allen E. Gorzalka
 and Powder River Energy Corp

POWDER RIVER ENERGY CORPORATION
 SUNDANCE, WYOMING
 Right Of Way Easement

KNOW ALL MEN BY THESE PRESENTS:

That (I) (We) the undersigned: Allen E. Gorzalka

for a good and valuable consideration, the receipt whereof is hereby acknowledged, do hereby grant unto Powder River Energy Corporation, a Wyoming cooperative corporation utility (hereinafter called the Cooperative) whose corporate headquarters post office address is P.O. Box 930, Sundance, Wyoming and to its successors and assigns an easement 30 feet in width along with the right to enter upon the hereinafter described lands and to construct thereon, operate, change framing and voltage and maintain electric lines and associated facilities and equipment and to cut and trim trees and shrubbery that may interfere with or threaten to endanger the operations and maintenance of said lines, facilities and equipment, including the right of ingress and egress to and from said lands, to wit:

T55N, R82W, 6th P.M., Sheridan County, Wyoming
 SECTION 32: NE $\frac{1}{4}$ NE $\frac{1}{4}$,

as shown on the attached map marked "Exhibit A" that includes the metes and bounds description and incorporated into this document by this reference.

The above description is for an overhead power line "Right-of-Way", 30 feet in width, being 15 feet on each side of the described centerline, including but not limited to any and all meter poles, anchors and guy structures that are affixed to the power line and located by necessity outside of the herein described 30 foot right-of-way easement. This Right of Way Easement is further bound by the installed power line being the centerline of this 30 foot wide easement.

The undersigned agree all poles, wire and other facilities and equipment installed at the Cooperative's expense on the above described lands shall be and remain the property of the cooperative, removable at the option of the cooperative upon the termination of services to, or through said lands.

The undersigned agree all new structures built after the construction of the described power line, within the right-of-way easement, will meet National Electric Safety Code guidelines, or Cooperative will have the right to request alteration and/or removal at landowner's expense. Landowner shall not place any structure or store any material or crops within the Right of Way granted that might otherwise interfere with the operation of the power line constructed or create a risk of fire or injury. Subject to the foregoing limitations, this right-of-way may be used by Grantors for roads, pasture, agricultural crops, fencing, and other purposes not inconsistent with this easement.

The undersigned agree reasonable access to above described right-of-way easement be granted, in the event ingress/egress via designated easement access is obstructed.

The undersigned warrants it/they are the owner(s) of the above described land and have proper authority to execute this easement on behalf of Grantor.

IN WITNESS WHEREOF, the undersigned have executed and endorsed this Right of Way Easement this 19 day of July, 2013

Allen E. Gorzalka

State of WYOMING)
)ss
 County of SHERIDAN)

The foregoing instrument was acknowledged before me this 19 day of July, 2013
 by Allen E. Gorzalka

Witness my hand official seal

Laurel Murphy
 Notary Public

My commission expires: Aug 13, 2016

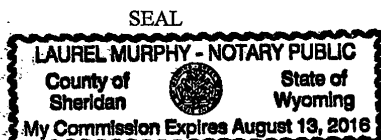

Andrew Reeler
 Acknowledged by: Powder River Energy Corp. Right of Way Agent or Project Supervisor

7-22-13
 Date

"Exhibit A"

Gorzalka

Page 2 of 2
By and Between Gorzalka
and Powder River Energy Corp
Initials _____

WO# 130647

T55N, R82W, 6th P.M., Sheridan County, Wyoming
Section 32: NE1/4NE1/4,

Bearings and distances are approximate based on GPS data gathered and projected into a NAD 83 Wyoming State Plane, East Central Zone, US Survey feet

An easement 30 feet in width, being 15 feet on each side when measured at right angles to the following described line. Commencing at the Northeast Corner of Section 32, T55N, R82W, thence S77°53'10"W for a distance of 795 feet, more or less; to the POINT OF BEGINNING; thence S06°36'36"E for a distance of 409 feet, more or less; thus to the ending point.

The above described is for a power line ROW extending a total distance of 409 feet, more or less.



2013-707268 8/26/2013 9:09 AM PAGE: 2 OF 2
BOOK: 542 PAGE: 466 FEES: \$15.00 KA RIGHT OF WAY EASEMENT
EDA SCHUNK THOMPSON, SHERIDAN COUNTY CLERK

NO. 2013-707268 RIGHT OF WAY EASEMENT
EDA SCHUNK THOMPSON, SHERIDAN COUNTY CLERK
POWDER RIVER ENERGY CORPORATION PO BOX 937
GILLETTE WY 82717-0937

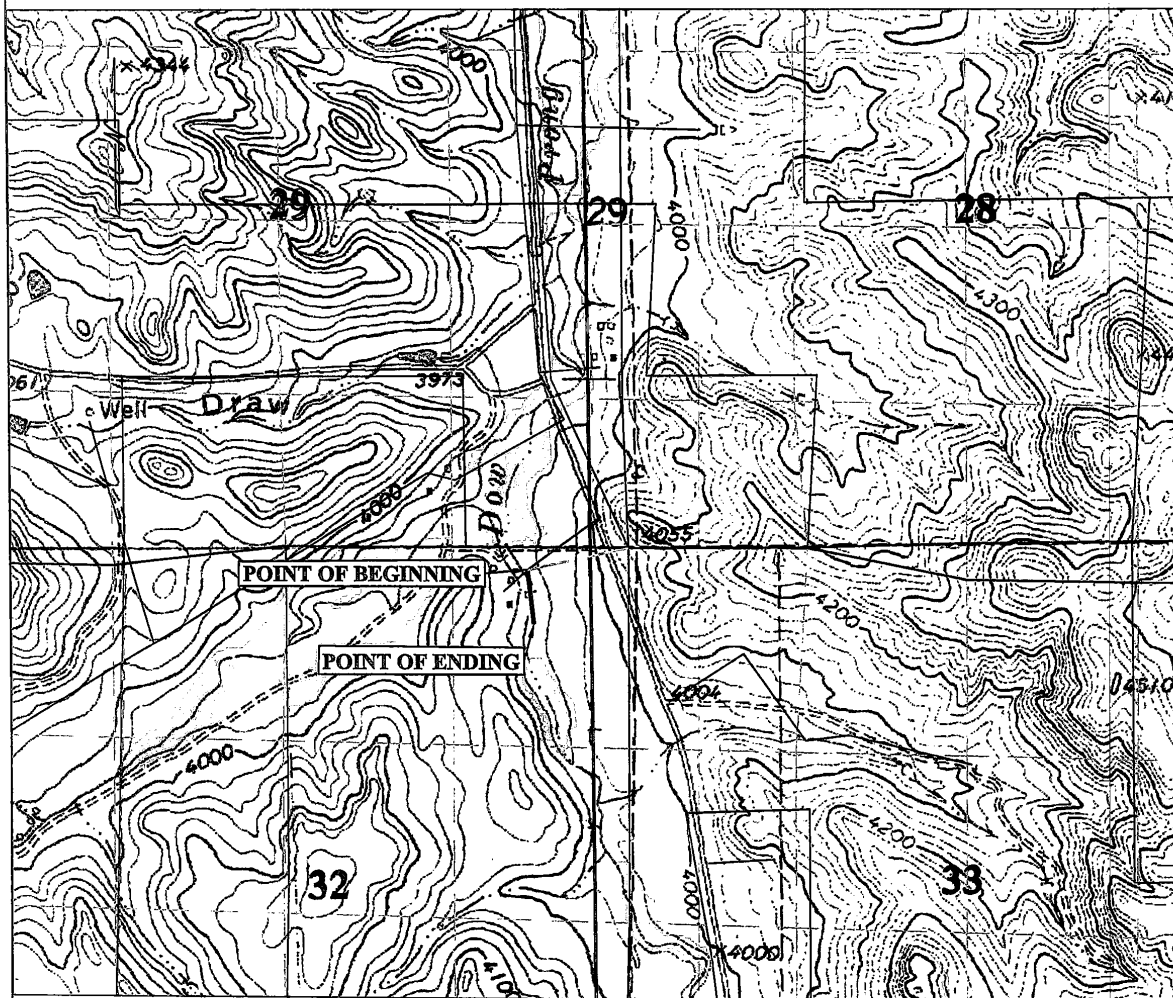

1000 0 1000
SCALE IN FEET