

MONUMENTATION

- 5/8" REBAR WITH AL. CAP (SET AT ALL P.C.'s & P.T.'s)
- MONUMENTATION AS SHOWN

NOTE:
UNLESS OTHERWISE NOTED ALL LOT CORNERS ARE MARKED WITH SET 5/8" REBAR WITH AL. CAPS.

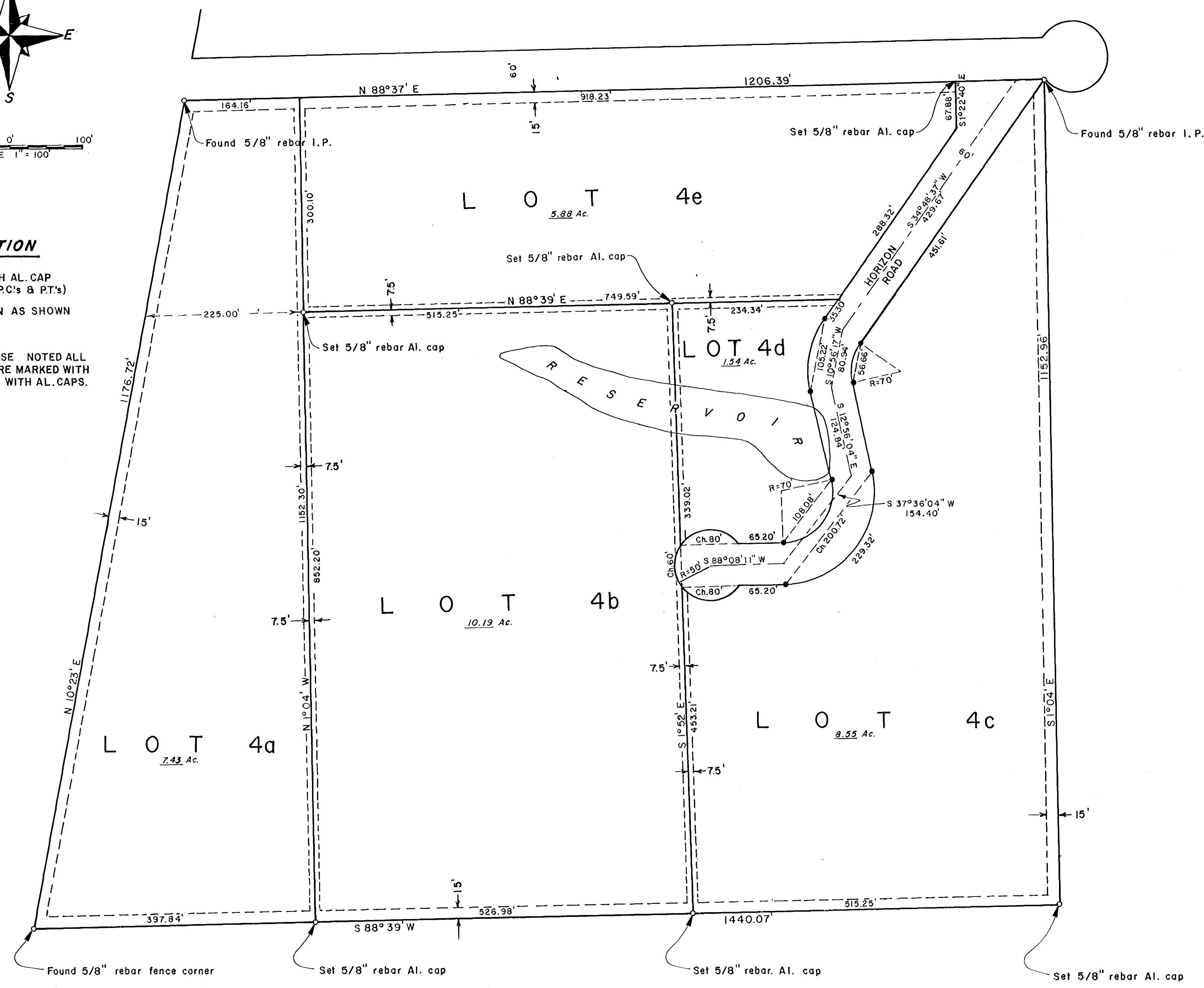

NO PUBLIC MAINTENANCE OF STREETS OR ROADS
NO PROPOSED DOMESTIC WATER SOURCE
NO PROPOSED PUBLIC SEWAGE DISPOSAL SYSTEM
WASTEWATER FACILITIES SHALL COMPLY WITH STATE AND COUNTY REQUIREMENTS. OBTAIN PERMIT FROM THE OFFICE OF THE COUNTY ENGINEER.

CERTIFICATE OF SURVEYOR

I, JEROME M. MARK A DULY REGISTERED LAND SURVEYOR IN THE STATE OF WYOMING, DO HEREBY CERTIFY THAT THIS PLAT OF THE REPLAT OF LOT 4, AMENDED PLAT OF A PORTION OF HORSESHOE ESTATES FIRST ADDITION TRULY REPRESENTS THE RESULTS OF A SURVEY MADE BY ME OR UNDER MY DIRECT SUPERVISION.

Jerome M. Mark
JEROME M. MARK WYO. P.E. & L.S. No. 551

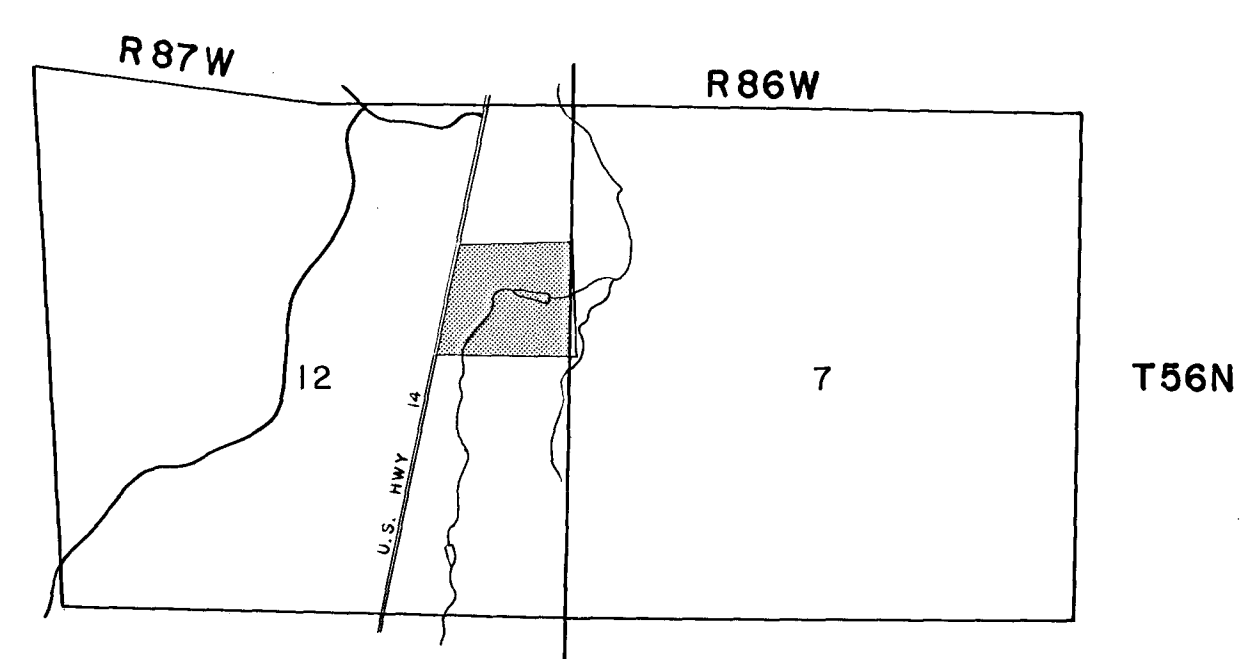

LOCATION MAP
SCALE 1" = 2000'

CERTIFICATE OF DEDICATION

THE ABOVE OR FOREGOING SUBDIVISION OF LOT 4 OF HORSESHOE ESTATES 1st ADDITION AS APPEARS IN THIS PLAT, IS WITH THE FREE CONSENT AND IN ACCORDANCE WITH THE DESIRES OF THE UNDERSIGNED OWNERS AND PROPRIETORS, CONTAINING 35.01 ACRES, MORE OR LESS; HAVE BY THESE PRESENTS LAID OUT, AND SURVEYED AS THE REPLAT OF LOT 4 OF HORSESHOE ESTATES 1st ADDITION, AND DO HEREBY CONVEY AND DEDICATE TO, AND FOR PUBLIC USE FOREVER HEREAFTER THE STREETS AS ARE LAID OUT AND DESIGNATED ON THIS PLAT; HEREBY RELEASING AND WAIVING ALL HOMESTEAD RIGHTS,

WITNESS OUR HANDS AND SEALS THIS 9th DAY OF October, 1979
OWNERS: LAVONNE HANSEN *Lavonne M. Hansen*
CURTIS HANSEN *Curtis Hansen*
ROBERT H. WHYARD *Robert H. Whyard*
HORSESHOE ESTATES, A PARTNERSHIP
William F. Eisele
Walter E. Eisele
Richard E. Eisele
William F. Eisele
Walter E. Eisele
Richard E. Eisele

STATE OF WYOMING) ss
COUNTY OF SHERIDAN)
THE FOREGOING INSTRUMENT WAS ACKNOWLEDGED BEFORE ME BY *William F. Eisele* AND *Lavonne M. Hansen* THIS 9th DAY OF October, 1979.
I, *James P. Woolston*, a Notary Public in and for the County of Sheridan, Wyoming, do hereby certify that the foregoing instrument was acknowledged before me and that the signers are the persons whose names are subscribed to the same.
WITNESS MY HAND AND OFFICIAL SEAL *James P. Woolston* NOTARY PUBLIC
MY COMMISSION EXPIRES May 11, 1982

CERTIFICATE OF RECORDER

STATE OF WYOMING) ss
COUNTY OF SHERIDAN)
I, HEREBY CERTIFY THAT THIS PLAT WAS FILED FOR RECORD IN MY OFFICE AT 3:40 P.M. O'CLOCK THIS 23rd DAY OF DECEMBER, 1979, AND RECORDED IN PLAT BOOK NO. 1 ON PAGE 289.
NO. 781236
FEE \$1.00
MARGARET LEWIS
COUNTY CLERK
Gayle R. Ruppel
DEPUTY

APPROVALS

APPROVED BY THE SHERIDAN COUNTY PLANNING COMMISSION THIS 18th DAY OF December, 1979.
ATTEST: *James Woolston* CLERK *John H. Larson* CHAIRMAN
APPROVED BY THE BOARD OF COUNTY COMMISSIONERS THIS 18th DAY OF December, 1979.
ATTEST: *Gayle R. Ruppel* CLERK OF THE BOARD *William F. Eisele* CHAIRMAN

HORIZON ESTATES
A
REPLAT OF LOT 4

HORSESHOE ESTATES 1st ADDITION

PREPARED BY

CENTENNIAL ENGINEERING & RESEARCH, INC.
SHERIDAN, WYOMING

DRAWN BY: R.V. APVD BY: J.M. DATE: 4/26/79

H-25