

STONEBROOK MEADOWS SUBDIVISION

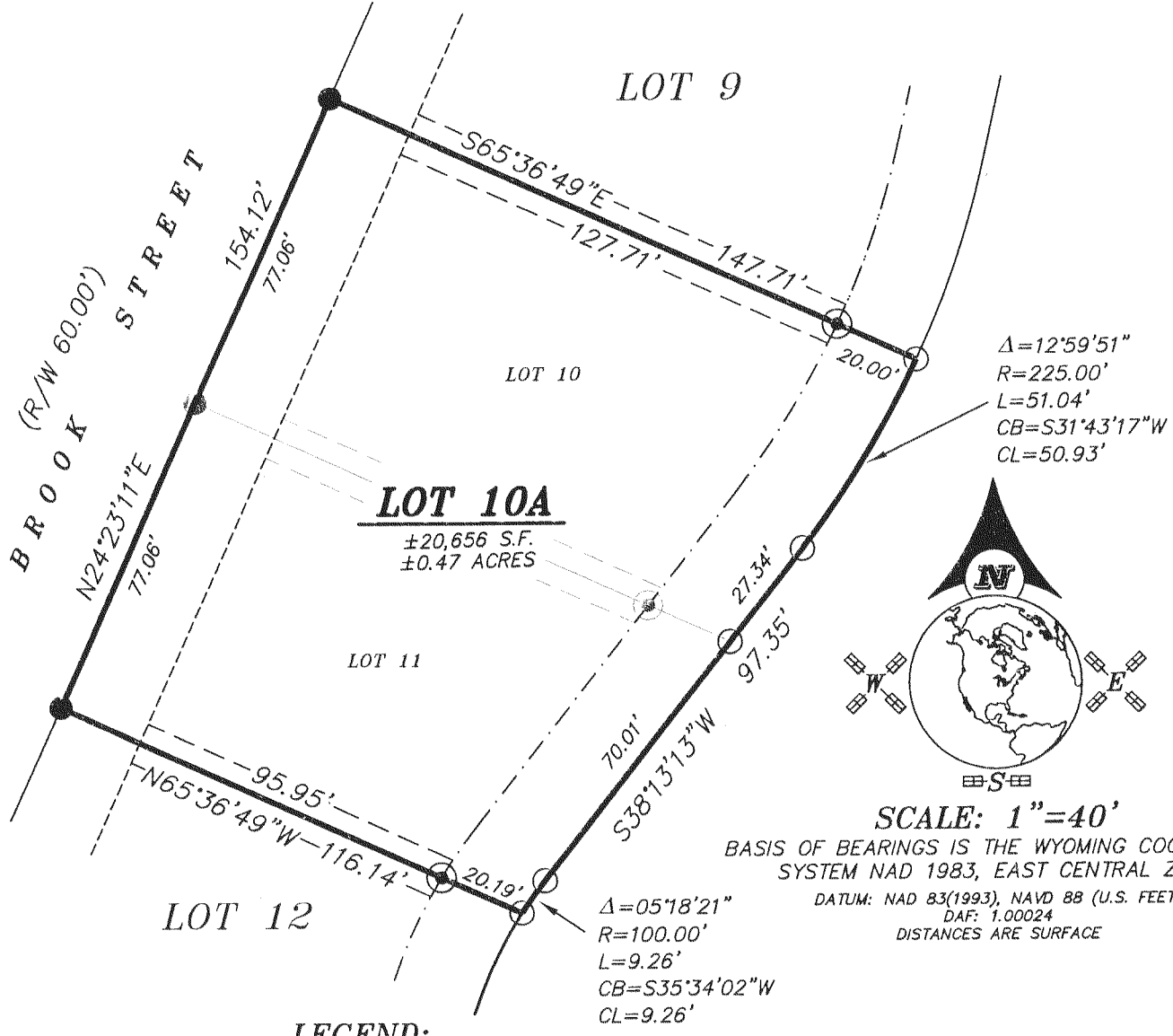

NOTICE
This plat is an image, or reproduction of the original as is recorded in the
Sheridan County Clerk's Office. It is not a certified, complete or
authoritative depiction of current property lines, easements or rights-of-
way. Delinquent, measurement or representations may have occurred
since the original plat was recorded.

LEGEND:

- 1-1/2" ALUMINUM CAP PER PLS 6812
- ⊙ 1-1/2" ALUMINUM CAP PER PLS 6812 (WITNESS CORNER)
- CALCULATED; NOTHING FOUND/NOTHING SET
- LOT/PROPERTY LINE
- - - - - UTILITY/DRAINAGE/DITCH EASEMENT AND SETBACK LINE
- · - · - UTILITY/DITCH EASEMENT AND SETBACK LINE
- - - - - SETBACK LINE (20' FRONT & REAR LOT LINES & 5' ON SIDE LOT LINES)

NOTES:

- 1) THE LOT LINE AND SETBACK LINES BETWEEN LOT 10 AND LOT 11, STONEBROOK MEADOWS SUBDIVISION, TOWN OF RANCHESTER, SHERIDAN COUNTY, WYOMING IS TO BE VACATED. REQUIREMENTS ALLOWING SAID VACATION ARE OUTLINED IN THE SUBDIVISION/ZONING REGULATION, 174-5-110-G UPON APPROVAL BY THE TOWN OF RANCHESTER.
- 2) LOT 10 AND LOT 11 SHALL NOW BE DESCRIBED AS LOT 10A, STONEBROOK MEADOWS SUBDIVISION TO THE TOWN OF RANCHESTER, SHERIDAN COUNTY, WYOMING.

SURVEYOR'S CERTIFICATE

STATE OF WYOMING :ss
COUNTY OF SHERIDAN

I, THOMAS D. TUCKER A DULY REGISTERED LAND SURVEYOR IN THE STATE OF WYOMING, DO HEREBY STATE THAT THIS PLAT REPRESENTS THE RESULTS OF A SURVEY MADE BY ME OR UNDER MY DIRECT SUPERVISION.

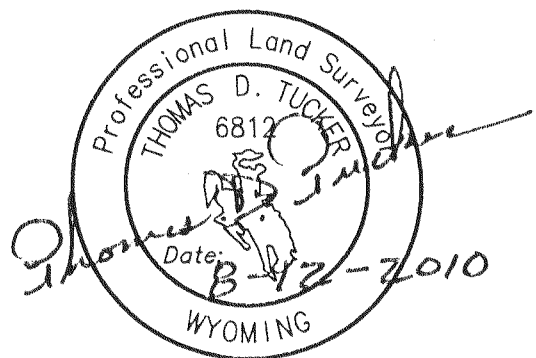

PLAT IS VALID ONLY IF PRINT HAS ORIGINAL SIGNATURE OF SURVEYOR SIGNED AND DATED

EXHIBIT "B"
RECORD OF SURVEY

CLIENT: SAM & IRENE CROSS

LOCATION: LOT 10 AND THE LOT 11, STONEBROOK MEADOWS SUBDIVISION, TOWN OF RANCHESTER, SHERIDAN COUNTY, WYOMING.



PO BOX 3082
SHERIDAN, WY 82801
307-672-7415
FAX 674-5000

JN: 2010068
DN: 2010/2010068D
PF: NA
AUGUST 11, 2010