

# CONNELY BOUNDARY LINE ADJUSTMENT

LOTS 4 & 5, BLOCK H, POWDER HORN RANCH P.U.D. PHASE TWO, LOCATED IN THE SW1/4 OF THE SW1/4 OF SECTION 34, T 55 N, R 84 W, OF THE 6TH P.M., SHERIDAN COUNTY, WYOMING

LINE TABLE (M)		
LINE	BEARING	DISTANCE
L1	S 82°30'53" E	17.03(M)
L2	S 35°28'07" E	28.35(M)
L3	S 69°58'18" E	30.79(M)
L4	N 87°48'17" E	24.46(M)
L5	N 88°20'44" E	27.47(M)
L6	S 68°00'30" E	65.94(M)

CURVE TABLE (M)					
CURVE	RADIUS	ARC LENGTH	CHORD LENGTH	CHORD BEARING	DELTA ANGLE
C1	870.00'	91.80'	91.76'	N 05°24'02" W	06°02'45"
C2	85.00'	64.11'	62.60'	N 22°58'59" E	43°12'57"
C3	845.00'	36.95'	36.95'	N 02°37'40" E	02°30'20"
C4	845.00'	68.89'	68.87'	S 05°44'07" W	04°40'15"

CURVE TABLE (R)					
CURVE	RADIUS	ARC LENGTH	CHORD LENGTH	CHORD BEARING	DELTA ANGLE
C1	870.00'	91.87'	N/A	N/A	N/A
C2	85.00'	64.11'	N/A	N/A	N/A
C3	845.00'	36.95'	N/A	N/A	N/A
C4	845.00'	69.21'	N/A	N/A	N/A

## LEGAL DESCRIPTIONS OF REVISED LOTS 4 AND 5

**LOT 4:**  
A TRACT OF LAND LOCATED WITHIN BLOCK H, POWDER HORN RANCH P.U.D. PHASE TWO, SHERIDAN COUNTY, WYOMING, BEING MORE PARTICULARLY DESCRIBED AS FOLLOWS:  
BEGINNING AT THE SOUTHWEST CORNER OF LOT 4, SAID BLOCK H, MONUMENTED WITH AN ALUMINUM CAP;  
THENCE S 82°30'53" E, 17.03 FEET;  
THENCE S 35°28'07" E, 28.35 FEET;  
THENCE S 69°58'18" E, 30.79 FEET;  
THENCE N 87°48'17" E, 24.46 FEET;  
THENCE N 88°20'44" E, 27.47 FEET;  
THENCE S 68°00'30" E, 65.94 FEET TO THE EAST LINE OF SAID LOT 4;  
THENCE N 08°53'38" W, ALONG THE EAST LINE OF SAID LOT 4 A DISTANCE OF 152.40 FEET TO AN ALUMINUM CAP;  
THENCE N 15°59'55" E, 31.71 FEET TO AN ALUMINUM CAP;  
THENCE S 71°19'37" W, ALONG THE NORTH LINE OF SAID LOT 4 A DISTANCE OF 161.18 FEET TO AN ALUMINUM CAP;  
THENCE SOUTHERLY ALONG THE WEST LINE OF SAID LOT 4, 68.89 FEET ALONG THE ARC OF A 845.00 FOOT RADIUS CURVE TO THE LEFT, WHICH CHORD BEARS S 05°44'07" W, 68.87 FEET TO THE POINT OF BEGINNING AND CONTAINING 0.46 ACRES MORE OR LESS.

SUBJECT TO ANY EASEMENTS, EXCEPTIONS, RESERVATIONS, RESTRICTIONS OR CONDITIONS CONTAINED IN PRIOR CONVEYANCES OF RECORD.

**LOT 5:**  
A TRACT OF LAND LOCATED WITHIN BLOCK H, POWDER HORN RANCH P.U.D. PHASE TWO, SHERIDAN COUNTY, WYOMING, BEING MORE PARTICULARLY DESCRIBED AS FOLLOWS:  
BEGINNING AT THE NORTHWEST CORNER OF LOT 5, SAID BLOCK H, MONUMENTED WITH AN ALUMINUM CAP;  
THENCE S 82°30'53" E, 17.03 FEET;  
THENCE S 35°28'07" E, 28.35 FEET;  
THENCE S 69°58'18" E, 30.79 FEET;  
THENCE N 87°48'17" E, 24.46 FEET;  
THENCE N 88°20'44" E, 27.47 FEET;  
THENCE S 68°00'30" E, 65.94 FEET TO THE EAST LINE OF SAID LOT 4;  
THENCE S 08°53'38" E, ALONG THE EAST LINE OF LOT 4, SAID BLOCK H, A DISTANCE OF 29.70 FEET TO THE ORIGINAL NORTHEAST CORNER OF SAID LOT 5, THENCE S 15°48'38" E ALONG THE EAST LINE OF SAID LOT 5 A DISTANCE OF 66.17 FEET TO AN ALUMINUM CAP;  
THENCE S 81°31'39" W, ALONG THE SOUTH LINE OF SAID LOT 5 A DISTANCE OF 216.89 FEET TO AN ALUMINUM CAP;  
THENCE NORTHERLY ALONG THE WEST LINE OF SAID LOT 5, 91.80 FEET ALONG THE ARC OF A 870.00 FOOT RADIUS CURVE TO THE RIGHT, WHICH CHORD BEARS N 05°24'02" W, 91.76 FEET TO AN ALUMINUM CAP;  
THENCE NORTHEASTERLY ALONG THE WEST LINE OF SAID LOT 5, 84.11 FEET ALONG THE ARC OF A 85.00 FOOT RADIUS CURVE TO THE LEFT, WHICH CHORD BEARS N 22°58'59" E, 62.60 FEET;  
THENCE NORTHERLY ALONG THE WEST LINE OF SAID LOT 5, 36.95 FEET ALONG THE ARC OF A 845.00 FOOT RADIUS CURVE TO THE RIGHT, WHICH CHORD BEARS N 02°37'40" E, 36.95 TO THE POINT OF BEGINNING AND CONTAINING 0.63 ACRES MORE OR LESS.

SUBJECT TO ANY EASEMENTS, EXCEPTIONS, RESERVATIONS, RESTRICTIONS OR CONDITIONS CONTAINED IN PRIOR CONVEYANCES OF RECORD.

## NOTES

- NO TITLE SEARCH WAS PERFORMED BY ARROW SURVEY GROUP.
- FOR THE PURPOSE OF COMPLETING A BOUNDARY LINE ADJUSTMENT IN ACCORDANCE WITH WYOMING LAW, AND WHICH DOES NOT HAVE THE EFFECT OF CREATING ANY NEW SEPARATELY OWNED PARCEL.

## CERTIFICATE OF RECORDER

STATE OF WYOMING }  
COUNTY OF SHERIDAN } SS:

This plat was filed for record in the Office of the Clerk and Recorder at 4:05 o'clock this 2 day of Nov., 2020, and is duly recorded in Book H Page 609 2020-763453

*Edda Schuck-Thompson*  
County Clerk

## SURVEYOR'S CERTIFICATE

I, JASON D. LEVANEN, A DULY REGISTERED LAND SURVEYOR IN THE STATE OF WYOMING, DO HEREBY CERTIFY THAT THIS PLAT TRULY AND CORRECTLY REPRESENTS THE RESULTS OF A SURVEY MADE BY ME OR UNDER MY DIRECT SUPERVISION.

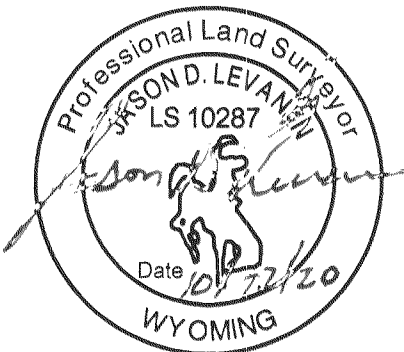

NOTICE  
This plat is an image, or reproduction of the original as is recorded in the Sheridan County Clerk's office. It is not a certified, complete or authoritative depiction of current property lines, easements or rights-of-way. Delinquencies, measurement or representations may have occurred since the original plat was recorded.

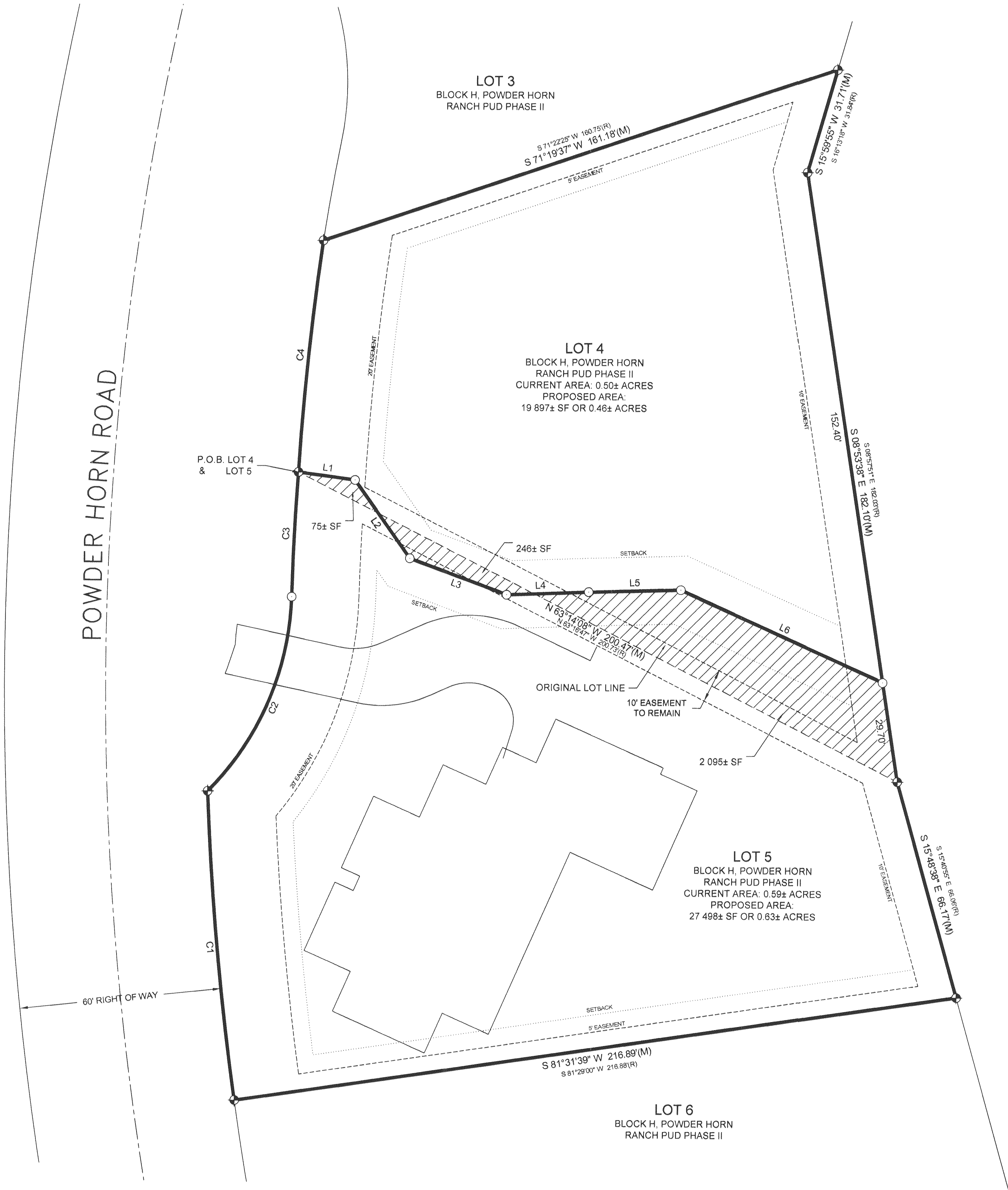
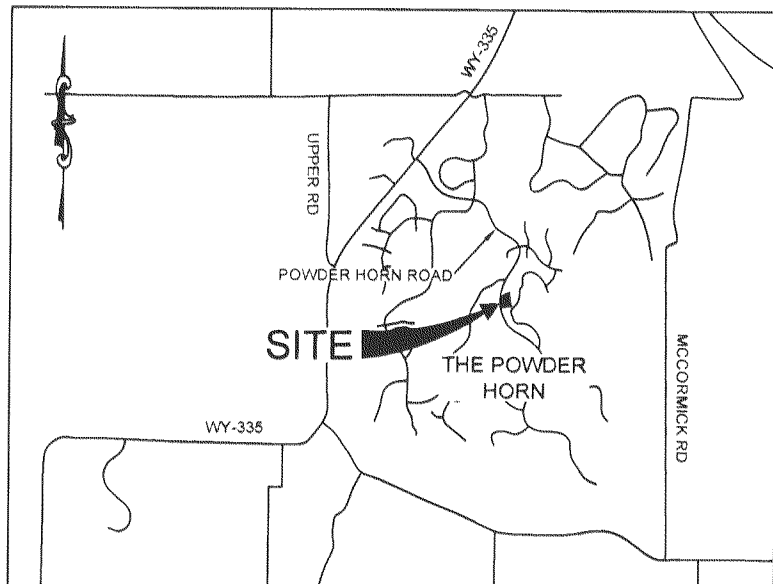

## LEGEND

- FOUND ALUMINUM CAP UNLESS NOTED
- SET 1.5" ALUMINUM CAP LS10287
- (R) RECORD BEARING/DISTANCE PER POWDER HORN PUD PHASE TWO "AREA H & I"
- (M) MEASURED BEARING/DISTANCE
- SUBJECT PROPERTY LINE
- UTILITY, DRAINAGE, AND CONSTRUCTION EASEMENT
- SETBACKS: 25' FRONT, 10' BACK/SIDE UNLESS NOTED
- PROPOSED AREA TO BE CONVEYED

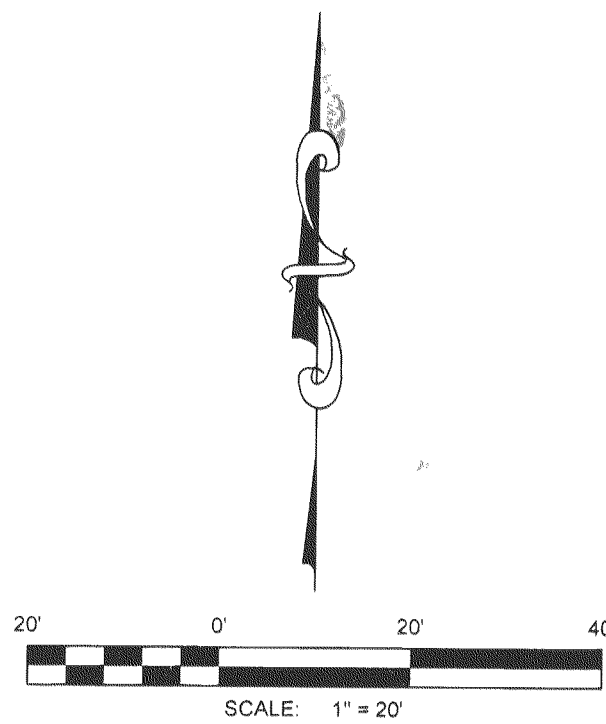

BASIS OF BEARINGS IS NAD83, WYOMING STATE PLANE, EAST CENTRAL ZONE, AS DERIVED FROM GPS OBSERVATION WITH OPUS SOLUTION

DISTANCES ARE AT GROUND

SURVEY FOR:  
\_\_\_\_\_  
\_\_\_\_\_  
\_\_\_\_\_

PREPARED BY:

**Arrow**  
Survey Group, Inc.  
Sheridan, WY 82801 (307) 751-7543