

# ATKINSON'S ADDITION TO THE TOWN OF SHERIDAN, SHERIDAN COUNTY, WYOMING

SCALE 1 INCH = 100 FEET IN SOUTH EAST 1/4 OF NORTH EAST 1/4 SEC. 22 T56N R84W

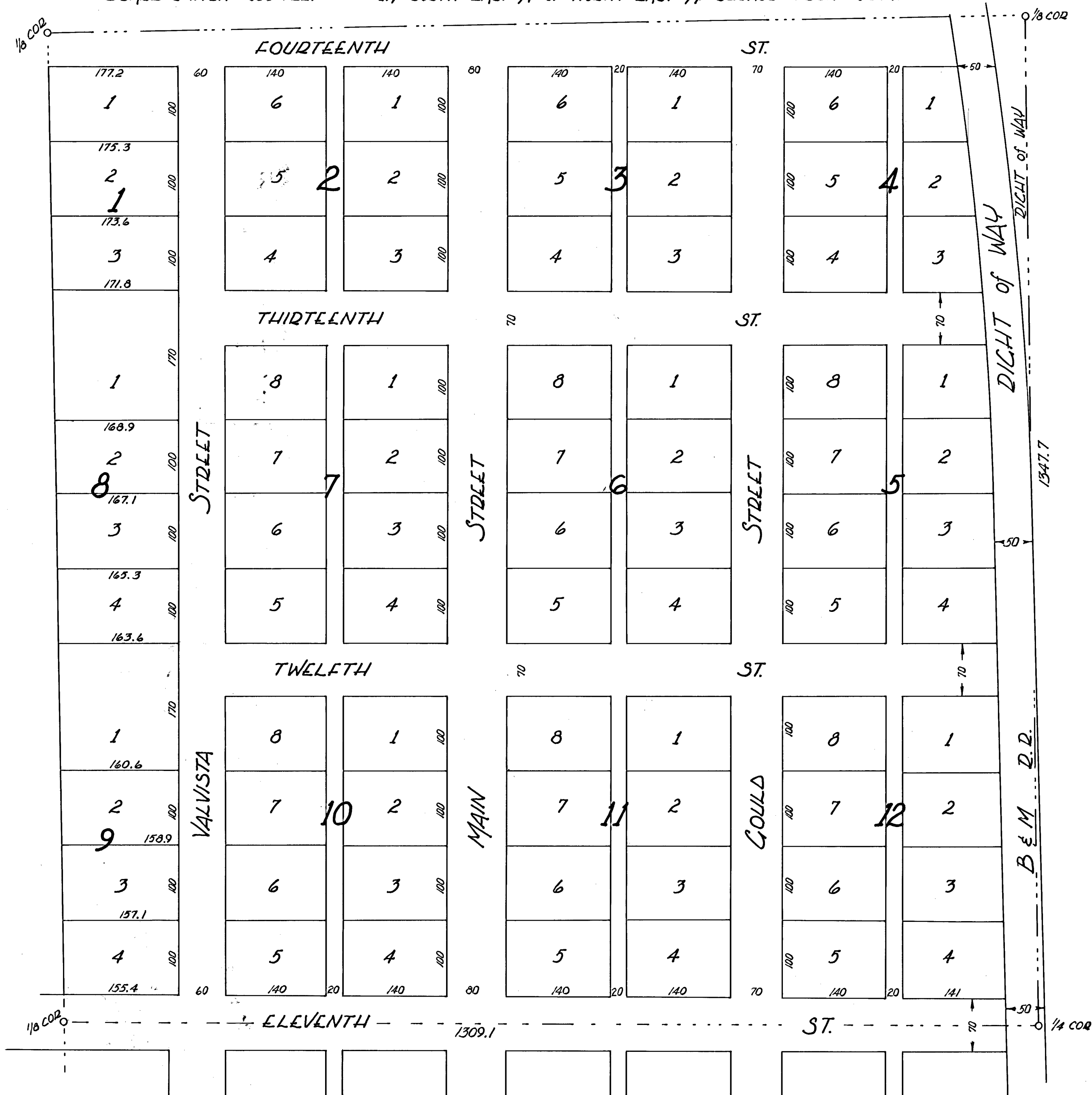

I HEREBY CERTIFY THAT I AM A PRACTICAL SURVEYOR THAT IN THE MONTH OF MARCH 1893 I SURVEYED ATKINSON'S ADDITION TO THE TOWN OF SHERIDAN, SHERIDAN COUNTY, WYOMING, SAID ADDITION COMPRISING THE SOUTH EAST QUARTER OF THE NORTH EAST QUARTER OF SECTION TWENTY TWO (22) TOWNSHIP FIFTY SIX (56) NORTH, RANGE EIGHTY FOUR (84) WEST WITH THE EXCEPTION OF THE RAILROAD RIGHT OF WAY AS SHOWN BY THE ACCOMPANYING PLAT, WHICH IS A CORRECT DELINEATION OF SAID SURVEY DRAWN TO A SCALE OF ONE INCH TO ONE HUNDRED FEET.

WITNESS MY HAND THIS 19TH DAY OF APRIL 1895.  
JOHN D. HELVEY, SURVEYOR

SUBSCRIBED AND SWORN TO BEFORE ME  
THIS 19TH DAY OF APRIL AD 1895.

NOTARY PUBLIC  
MY COMMISSION EXPIRES JAN 13 1897

THIS CERTIFIES THAT SAMUEL ATKINSON IS THE PRESENT OWNER OF THAT TRACT OF LAND DESCRIBED AS FOLLOWS - NAMELY THE SOUTH EAST QUARTER OF THE NORTH EAST QUARTER OF SECTION TWENTY TWO (22) TOWNSHIP FIFTY SIX (56) NORTH RANGE EIGHTY FOUR (84) WEST WITH THE EXCEPTION OF THE RAILROAD RIGHT OF WAY AS SHOWN BY THE ACCOMPANYING PLAT, ALL IN SHERIDAN COUNTY WYOMING, UPON WHICH TRACT OF LAND ATKINSON'S ADDITION TO THE TOWN OF SHERIDAN WYO. IS LOCATED AS SHOWN BY THE ACCOMPANYING PLAT AND SURVEYOR'S CERTIFICATE - THAT SAID OWNER HAS CAUSED SAID TRACT OF LAND TO BE SURVEYED AND PLATTED AS SAID ATKINSON'S ADDITION TO THE SAID TOWN OF SHERIDAN WYO. AS SHOWN BY SAID PLAT AND SURVEYOR'S CERTIFICATE. THAT THE STREETS AND ALLEYS INDICATED ON SAID PLAT ARE HEREBY DEDICATED TO THE PUBLIC USE, AND THAT THE ABOVE AND FOREGOING SUB-DIVISION OF THE AFORESAID TRACT OF LAND INTO LOTS, BLOCKS, STREETS AND ALLEYS AS APPEARS ON THIS PLAT IS WITH THE FREE CONSENT AND IN ACCORDANCE WITH THE DESIRE OF THE UNDERSIGNED OWNER AND PROPRIETOR.

SIGNED SEALED AND DELIVERED  
IN PRESENCE OF EDWARD GILLETTE, JR.

SAMUEL ATKINSON  
LYDIA M. ATKINSON

STATE OF WYOMING } SS  
COUNTY OF SHERIDAN }

I, JOHN D. HELVEY A NOTARY PUBLIC IN AND FOR SAID COUNTY AND STATE AFORESAID DO HEREBY CERTIFY THAT SAMUEL ATKINSON AND LYDIA M. ATKINSON HUSBAND AND WIFE PERSONALLY KNOWN TO ME TO BE THE SAME PERSONS WHOSE NAMES ARE SUBSCRIBED TO THE FOREGOING INSTRUMENT APPEARED BEFORE ME THIS DAY AND ACKNOWLEDGED THEY SIGNED SEALED AND DELIVERED THE SAID INSTRUMENT OF WRITING AS THEIR FREE AND VOLUNTARY ACT FOR THE USES AND PURPOSES STATED THEREIN. WITNESS MY HAND AND NOTARIAL SEAL THIS 19TH DAY OF APRIL AD 1895.

MY COMMISSION EXPIRES FEBRUARY 18TH 1899  
JOHN D. HELVEY NOTARY PUBLIC