

# CERTIFICATE OF DEDICATION

STATE OF WYOMING ) SS  
COUNTY OF SHERIDAN )

WE, THE UNDERSIGNED, DO HEREBY CERTIFY THAT WE ARE THE PRESENT OWNERS AND PROPRIETORS OF A TRACT OF LAND SITUATE IN THE SOUTH HALF OF THE NORTHEAST QUARTER OF SECTION 32, TOWNSHIP 34 NORTH, RANGE 85 WEST OF THE SIXTH PRINCIPAL MERIDIAN, SHERIDAN COUNTY WYOMING DESCRIBED AS: BEGINNING AT A POINT WHICH IS N. 57° 34' W. 385' FROM THE INITIAL POINT, WHICH IS N. 0° 16' W. 2656.93' FROM THE SOUTH QUARTER CORNER OF THE SOUTHEAST QUARTER OF SAID SECTION 32, THENCE N. 14° 32' W. 383.20' TO A POINT, THENCE THENCE N. 37° 42' E. 465.70' TO A POINT, THENCE S. 13° 45' E. 551.70' TO A POINT, THENCE S. 40° 27' W. 257.42' TO A POINT, THENCE N. 79° 24' W. 245.00' TO A POINT, THENCE N. 15° 24' W. 70.00' TO THE POINT OF BEGINNING, CONTAINING 3.68 ACRES, AND THAT WE HAVE CAUSED SAID LAND TO BE SURVEYED AND SUBDIVIDED INTO HELSBERG SUBDIVISION AS IT APPEARS ON THIS PLAT, AND THAT IT IS WITH THE FREE CONSENT AND IN ACCORDANCE WITH THE DESIRES OF THE UNDERSIGNED OWNERS AND PROPRIETORS.

Ralph A. Levi  
Betty L. Levi

STATE OF WYOMING ) SS  
COUNTY OF SHERIDAN )

ON THIS 26th DAY OF JUNE, 1962, BEFORE ME PERSONALLY APPEARED RALPH A. LEVI AND BETTY L. LEVI, HUSBAND AND WIFE, TO ME PERSONALLY KNOWN TO BE THE PERSONS DESCRIBED IN AND WHO EXECUTED THE ABOVE AND FOREGOING CERTIFICATE AND ACKNOWLEDGED TO ME THAT THEY EXECUTED THE SAME AS THEIR FREE ACT AND DEED.  
GIVEN UNDER MY HAND AND NOTARIAL SEAL THIS 26th DAY OF JUNE, 1962.

B.B. Rawlings  
NOTARY PUBLIC

MY COMMISSION EXPIRES July 3, 1965

# CERTIFICATE OF SURVEYOR

STATE OF WYOMING ) SS  
COUNTY OF SHERIDAN )

I, JAMES R. WRIGHT OF SHERIDAN, WYOMING HEREBY CERTIFY THAT THIS MAP WAS MADE FROM NOTES TAKEN DURING AN ACTUAL SURVEY MADE BY ME INTERMITTENTLY FROM MAY, 1959 THROUGH JUNE, 1962, AND THAT IT IS A CORRECT DELINEATION OF SAID SURVEY.

REG. NO. 258 James R. Wright  
SURVEYOR

STATE OF WYOMING ) SS  
COUNTY OF SHERIDAN )

SUBSCRIBED AND SWORN TO BEFORE ME THIS 26th DAY OF JUNE, 1962.

B.B. Rawlings  
NOTARY PUBLIC

MY COMMISSION EXPIRES July 3, 1965

FILED FOR RECORD IN BOOK 2 OF PLATS ON PAGE 54, JUNE 26, 1962, AT 9:45 O'CLOCK A.M.

B.B. Keene  
COUNTY CLERK

BY \_\_\_\_\_ DEPUTY

NO. 466297  
FEE \$25.00

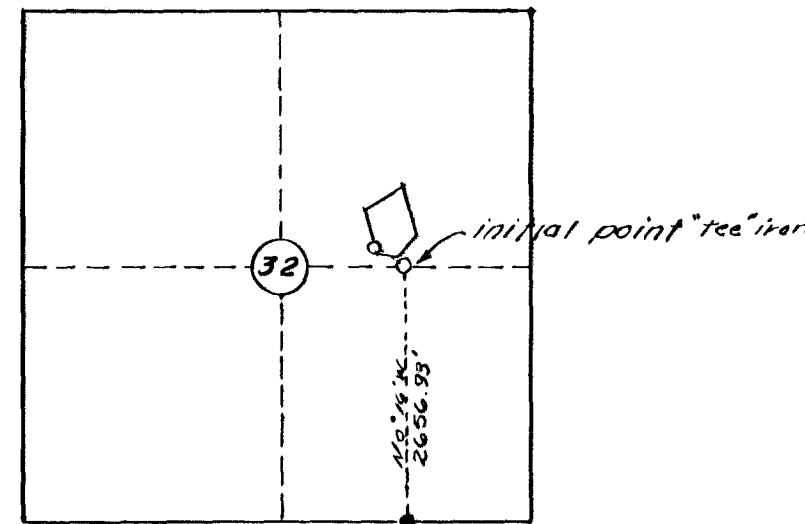
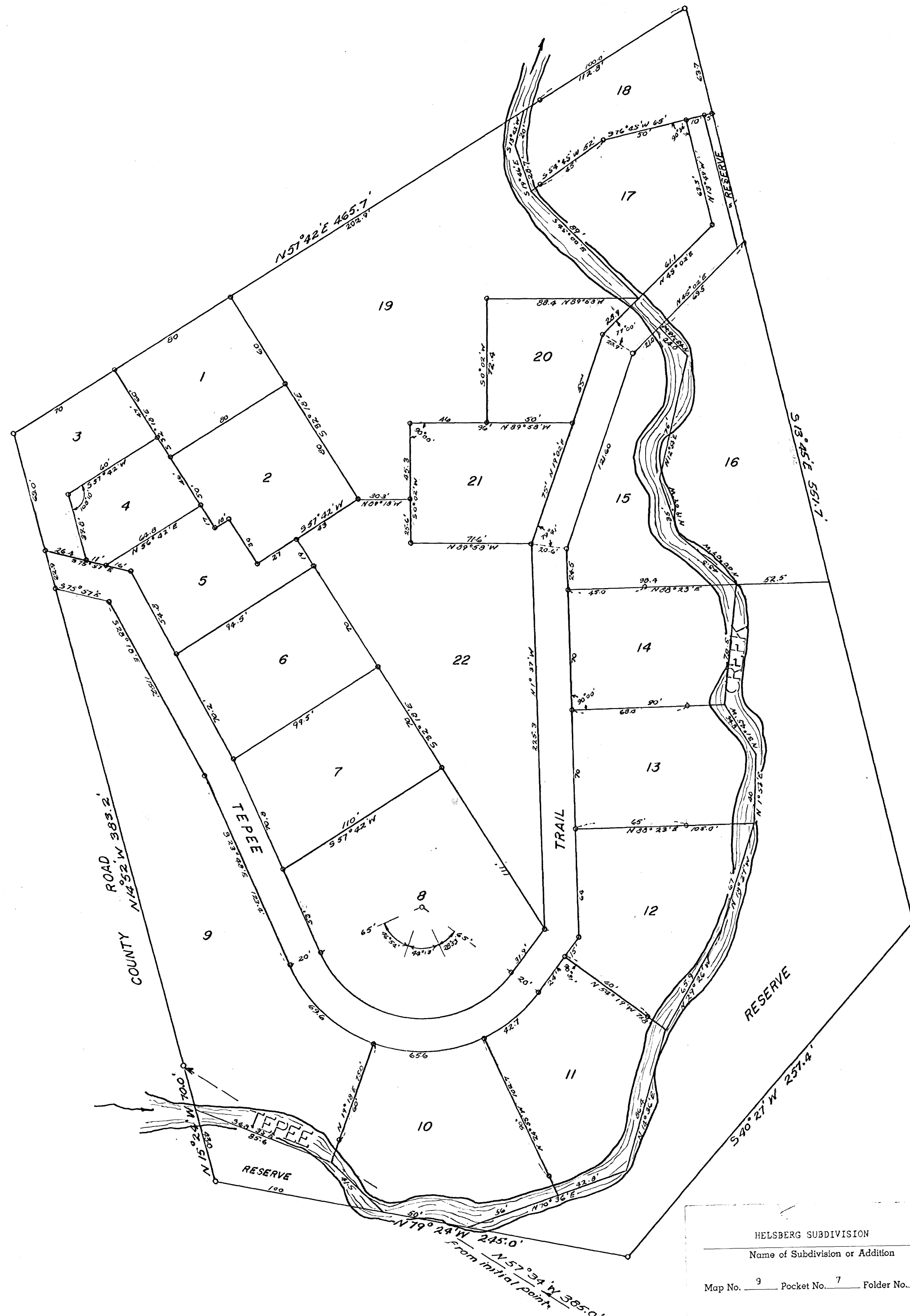

SECTION 32, T34N-R85W  
SCALE: 1"=2000'  
LOCATION DIAGRAM



## LEGEND

0 = 3/4" REINF. BARS 18" LONG

PLAT  
OF  
HELSEBERG SUBDIVISION  
OF  
PART OF THE S1/2 NE 1/4 OF SECTION 32  
T54N, R85W OF THE 6TH PM  
IN  
SHERIDAN COUNTY WYOMING  
SCALE: 1"= 40'

J. R. WRIGHT, SURVEYOR SHERIDAN, WYOMING  
FEBRUARY 28, 1962

HELSEBERG SUBDIVISION  
Name of Subdivision or Addition  
Map No. 9 Pocket No. 7 Folder No. 1