



POWDER RIVER ENERGY CORPORATION
 SUNDANCE, WYOMING
 Right Of Way Easement

KNOW ALL MEN BY THESE PRESENTS:

That (I) (We) the undersigned: Anthony J. Poeschl and Debra J. Poeschl

for a good and valuable consideration, the receipt whereof is hereby acknowledged, do hereby grant unto Powder River Energy Corporation, a Wyoming cooperative corporation utility (hereinafter called the Cooperative) whose corporate headquarters post office address is P.O. Box 930, Sundance, Wyoming and to its successors and assigns an easement 30 feet in width along with the right to enter upon the hereinafter described lands and to construct thereon, operate, change framing and voltage and maintain electric lines and associated facilities and equipment and to cut and trim trees and shrubbery that may interfere with or threaten to endanger the operations and maintenance of said lines, facilities and equipment, including the right of ingress and egress to and from said lands, to wit:

T57N, R84W, 6th P.M., Sheridan County, Wyoming

SECTION 08: SW¹/₄NW¹/₄, W¹/₂SW¹/₄,

SECTION 07: S¹/₂NE¹/₄, SW¹/₄NE¹/₄, SE¹/₄NW¹/₄,

as shown on the attached map marked "Exhibit A" that includes the metes and bounds description and incorporated into this document by this reference.

The above description is for an overhead power line "Right-of-Way", 30 feet in width, being 15 feet on either side of the described centerline, including but not limited to any and all meter poles, anchors and guy structures that are affixed to the power line and located by necessity outside of the herein described 30 foot right-of-way easement.

The undersigned agree all poles, wire and other facilities and equipment installed at the Cooperative's expense on the above described lands shall be and remain the property of the cooperative, removable at the option of the cooperative upon the termination of services to, or through said lands.

The undersigned agree all new structures built after the construction of the described power line, within the right-of-way easement, will meet National Electric Safety Code guidelines, or Cooperative will have the right to request alteration and/or removal at landowner's expense. Landowner shall not place any structure or store any material or crops within the Right of Way granted that might otherwise interfere with the operation of the power line constructed or create a risk of fire or injury. Subject to the foregoing limitations, this right-of-way may be used by Grantors for roads, pasture, agricultural crops, fencing, and other purposes not inconsistent with this easement.

The undersigned agree reasonable access to above described right-of-way easement be granted, in the event ingress/egress via designated easement access is obstructed.

The undersigned warrants it/they are the owner(s) of the above described land and have proper authority to execute this easement on behalf of Grantor.

IN WITNESS WHEREOF, the undersigned have executed and endorsed this Right of Way Easement this 28 day of July, 2011

Anthony J. Poeschl
 Anthony J. Poeschl

Debra L. Poeschl
 Debra L. Poeschl

State of WYOMING)
)ss
 County of SHERIDAN)

The foregoing instrument was acknowledged before me this 28 day of July, 2011

by Anthony J. Poeschl and Debra L. Poeschl

Witness my hand official seal

James E. Newlon
 Notary Public

My commission expires: 10/27/2014

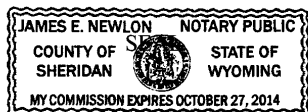

Cindy Seales 8-9-11
 Acknowledged by Powder River Energy Corp. Date
 Right of Way Agent or Project Supervisor

"Exhibit A"

Page 2 of 2
By and Between Anthony J. & Debra L. Poeschl
and Powder River Energy Corp
Initials *ADP*

Anthony J. & Debra L. Poeschl
T57N, R84W, 6th PM Sheridan County, Wyoming
Section 08: SW1/4NW1/4,
Section 07: S1/2NE1/4, SW1/4NE1/4, SE1/4NW1/4,

WO# 90217

Bearings and distances are approximate based on GPS data gathered and projected into a
NAD 83 WYO East Central Foot Map

An easement 30 feet in width, being 15 feet on each side when measured at right angles to the following described line. Commencing at the East Quarter Corner of Section 8, T57N, R84W, thence N74°11'14"W for a distance of 4073 feet, more or less; to the POINT OF BEGINNING; thence N81°38'01"W for a distance of 3954 feet, more or less, thence N09°42'34"W for a distance of 966 feet, more or less; thus to the ending point.

The above described is for a power line ROW extending a total distance of 4920 feet, more or less.

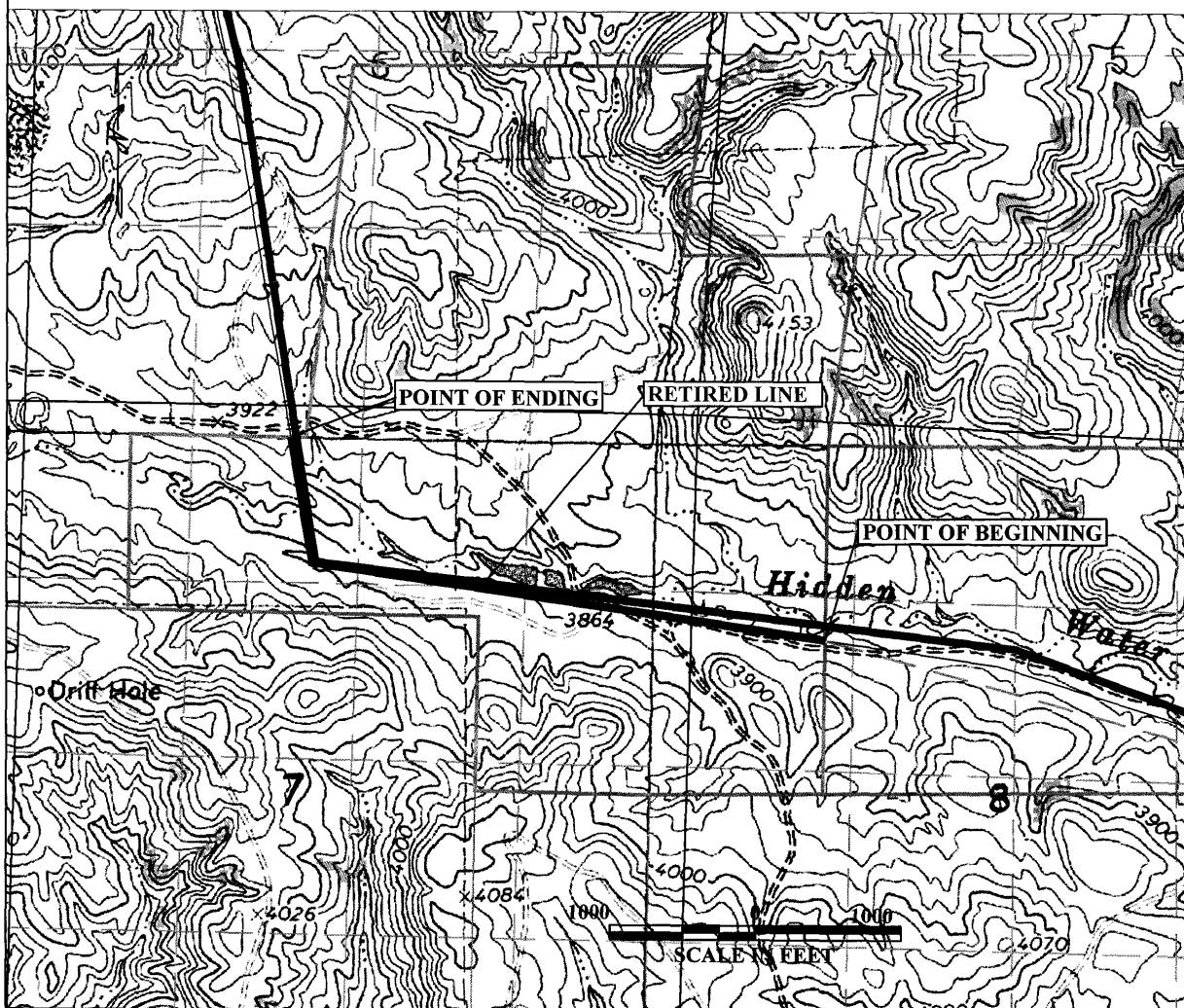

2011-690769 9/23/2011 10:55 AM PAGE: 2 OF 2
BOOK: 528 PAGE: 4 FEES: \$11.00 DR RIGHT OF WAY EASEMEN
EDA SCHUNK THOMPSON, SHERIDAN COUNTY CLERK

NO. 2011-690769 RIGHT OF WAY EASEMENT
EDA SCHUNK THOMPSON, SHERIDAN COUNTY CLERK
POWDER RIVER ENERGY CORP PO BOX 937
GILLETTE WY 82717

SLB