

# RECORD OF SURVEY

A TRACT OF LAND LOCATED IN THE SOUTH 1/2 SOUTHEAST 1/4, SECTION 4  
AND THE NORTH 1/2 NORTHEAST 1/4, SECTION 9 AND THE NORTHWEST 1/4  
NORTHWEST 1/4, SECTION 10, TOWNSHIP 56 NORTH, RANGE 84 WEST,  
SIXTH PRINCIPAL MERIDIAN, SHERIDAN COUNTY, WYOMING

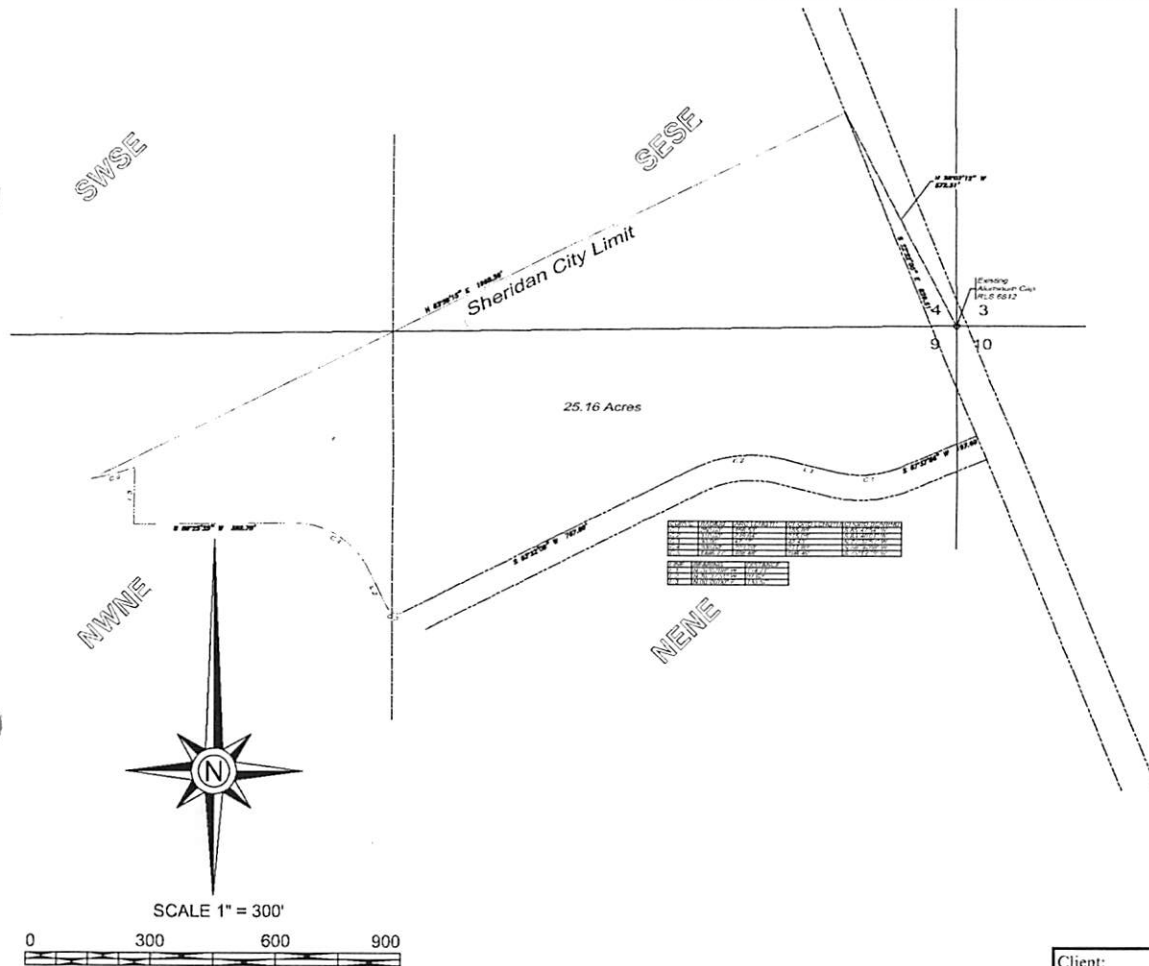

Location Map (NTS)

## CERTIFICATE OF SURVEY

I, William E. Pugh, do hereby certify that I am a Registered Land Surveyor, licensed under the laws of the State of Wyoming, do hereby certify that this survey was conducted by me or under my supervision.

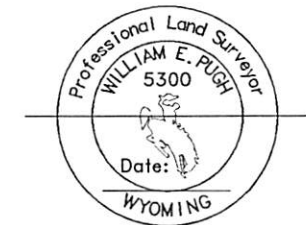

UNLESS SIGNED, SEALED AND DATED  
THIS IS A PRELIMINARY PLAT.

Client:			Prepared By:		
JOHN E RICE & SONS, INC. DBA WRENCH RANCH 247 DECKER ROAD SHERIDAN, WY 82801			wood. 2615 Aviation Dr, Sheridan, WY 82801 (307) 675-6400 www.woodplc.com		
Drawn: WEP	Checked:	Approval: WEP	Date: 12/28/2020	Sheet: 1 OF 1	Rev: 1