

PLAT OF HAWTHORN SUBDIVISION SHERIDAN COUNTY, WYO. NE $\frac{1}{4}$ NW $\frac{1}{4}$, SEC. 18, T-53N., R-83W. of 6TH P.M.

Glenn A. Connor - Surveyor License No. 69.

Scale: 1"=100'

HAWTHORN SUBDIVISION (Story)
Name of Subdivision or Addition
Map No. 3 Pocket No. 6 Folder No. 3

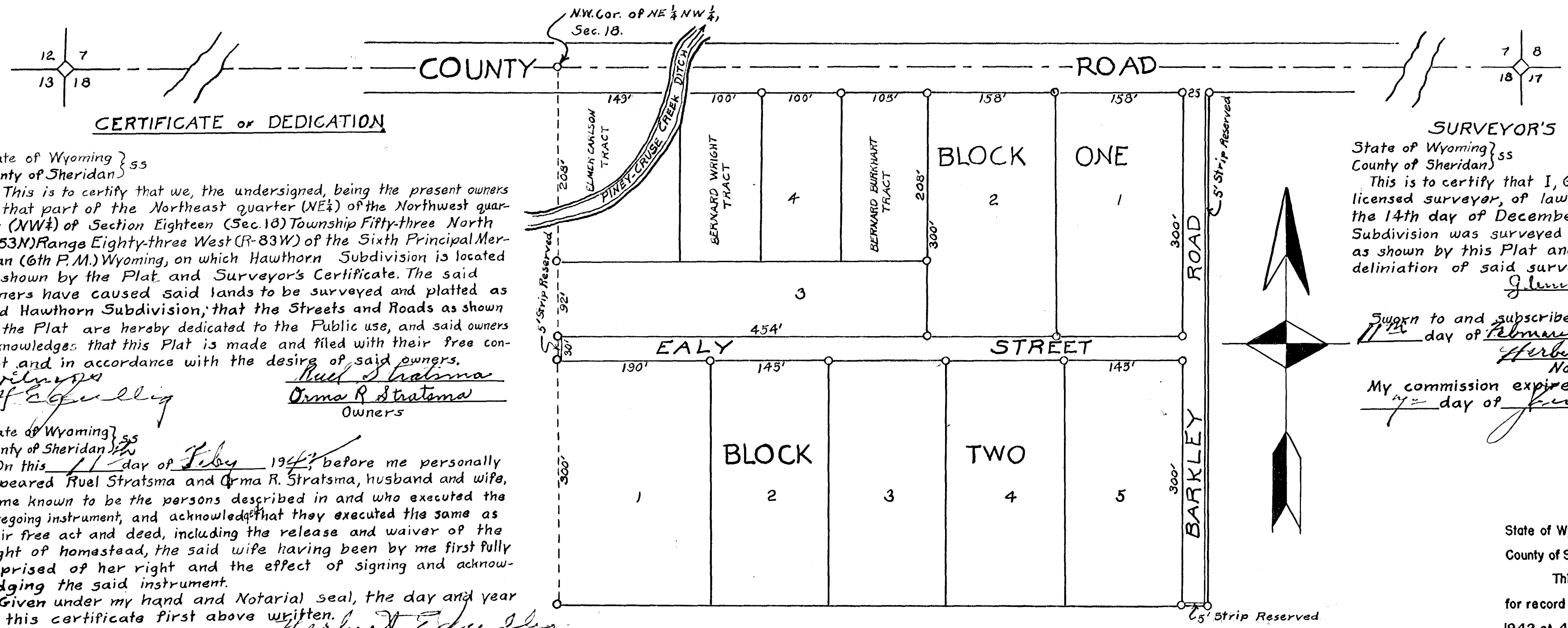

CERTIFICATE OF DEDICATION

State of Wyoming } ss
County of Sheridan }
This is to certify that we, the undersigned, being the present owners of that part of the Northeast quarter (NE $\frac{1}{4}$) of the Northwest quarter (NW $\frac{1}{4}$) of Section Eighteen (Sec. 18) Township Fifty-three North (T-53N) Range Eighty-three West (R-83W) of the Sixth Principal Meridian (6th P.M.) Wyoming, on which Hawthorn Subdivision is located as shown by the Plat and Surveyor's Certificate. The said owners have caused said lands to be surveyed and platted as said Hawthorn Subdivision; that the Streets and Roads as shown on the Plat are hereby dedicated to the Public use, and said owners acknowledges that this Plat is made and filed with their free consent and in accordance with the desire of said owners.
Ruel Stratsma
Orma R. Stratsma
Owners

State of Wyoming } ss
County of Sheridan }
On this 11 day of February 1942, before me personally appeared Ruel Stratsma and Orma R. Stratsma, husband and wife, to me known to be the persons described in and who executed the foregoing instrument, and acknowledged that they executed the same as their free act and deed, including the release and waiver of the right of homestead, the said wife having been by me first fully apprised of her right and the effect of signing and acknowledging the said instrument.
Given under my hand and Notarial seal, the day and year in this certificate first above written.
Herbert E. Juelly
Notary Public.
My commission expires on the 7 day of June 1944.

SURVEYOR'S CERTIFICATE

State of Wyoming } ss
County of Sheridan }
This is to certify that I, Glenn A. Connor, am a licensed surveyor, of lawful age, and that on the 14th day of December, 1941, the Hawthorn Subdivision was surveyed under my supervision as shown by this Plat and that it is a correct deliniation of said survey.
Glenn A. Connor
Surveyor.
Sworn to and subscribed before me this 11 day of February 1942
Herbert E. Juelly
Notary Public.
My commission expires on the 7 day of June 1944.

State of Wyoming } ss
County of Sheridan }
This instrument was filed for record on the 11th day of March 1942 at 4:15 o'clock P. M. and duly recorded in Book 2 of plat records on page 25
B. B. Hume
County Clerk
No. 246846 Fees \$25.00