

POWDER RIVER ENERGY CORPORATION  
SUNDANCE, WYOMING  
Right Of Way Easement

KNOW ALL MEN BY THESE PRESENTS:

That (I) (We) the undersigned: Gary G. Koltiska and Vicki Jo Koltiska

for a good and valuable consideration, the receipt whereof is hereby acknowledged, do hereby grant unto Powder River Energy Corporation, a Wyoming cooperative corporation utility (hereinafter called the Cooperative) whose corporate headquarters post office address is P.O. Box 930, Sundance, Wyoming and to its successors and assigns an easement 30 feet in width along with the right to enter upon the hereinafter described lands and to construct thereon, operate, change framing and voltage and maintain electric lines and associated facilities and equipment and to cut and trim trees and shrubbery that may interfere with or threaten to endanger the operations and maintenance of said lines, facilities and equipment, including the right of ingress and egress to and from said lands, to wit:

T55N, R79W, 6<sup>th</sup> P.M., Sheridan County, Wyoming  
SECTION 23: SE $\frac{1}{4}$ NE $\frac{1}{4}$ , E $\frac{1}{2}$ SE $\frac{1}{4}$ , SW $\frac{1}{4}$ SE $\frac{1}{4}$ ,

as shown on the attached map marked "Exhibit A" that includes the metes and bounds description and incorporated into this document by this reference.

The above description is for an overhead power line "Right-of-Way", 30 feet in width, being 15 feet on either side of the described centerline, including but not limited to any and all meter poles, anchors and guy structures that are affixed to the power line and located by necessity outside of the herein described 30 foot right-of-way easement.

The undersigned agrees that all poles, wire and other facilities and equipment installed at the Cooperative's expense on the above said described lands shall be and remain the property of the cooperative, removable at the option of the cooperative upon the termination of services to, or through said lands.

The undersigned warrants it/they are the owner(s) of the above described land and have proper authority to execute this easement on behalf of Grantor.

IN WITNESS WHEREOF, the undersigned have executed and endorsed this Right of Way Easement this  
8 day of April, 2008

Gary G. Koltiska  
Gary G. Koltiska

Vicki Jo Koltiska  
Vicki Jo Koltiska

State of WYOMING)

)ss

County of SHERIDAN)

The foregoing instrument was acknowledged before me this 8 day of April, 2008

by Gary G. Koltiska and Vicki Jo Koltiska

Witness my hand official seal

Cindy S. Scales  
Notary Public

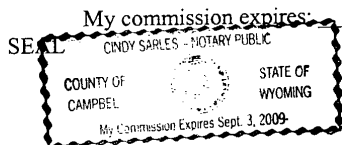

Cindy Scales 4-8-08  
Acknowledged by: Powder River Energy Corp.  
Right of Way Agent or Project Supervisor

Date

# "Exhibit A"

Koltiska

Page 2 of 2  
By and Between Koltiska  
and Powder River Energy Corp  
Initials

WO#71550

T55N,R79W, 6th PM Sheridan County, Wyoming  
Section 23 SW1/4 SE1/4, SE1/4 SE1/4, NE1/4 SE1/4, SE1/4 NE1/4,

Bearings and distances are approximate based on GPS data gathered and projected into a  
NAD 83 WYO East Central Foot Map

An easement 30 feet in width, being 15 feet on each side when measured at right angles to the following described power line. Commencing at the South Quarter Corner of Section 23, T55N, R79W, thence N49°58'38"E for a distance of 1486 feet, more or less; to the POINT OF BEGINNING; thence N35°09'40"E for a distance of 898 feet, thence N20°24'59"E for a distance of 1239 feet, more or less; thus to the ending point.

The above described is for a power line ROW extending a total distance of 2137 feet, more or less.

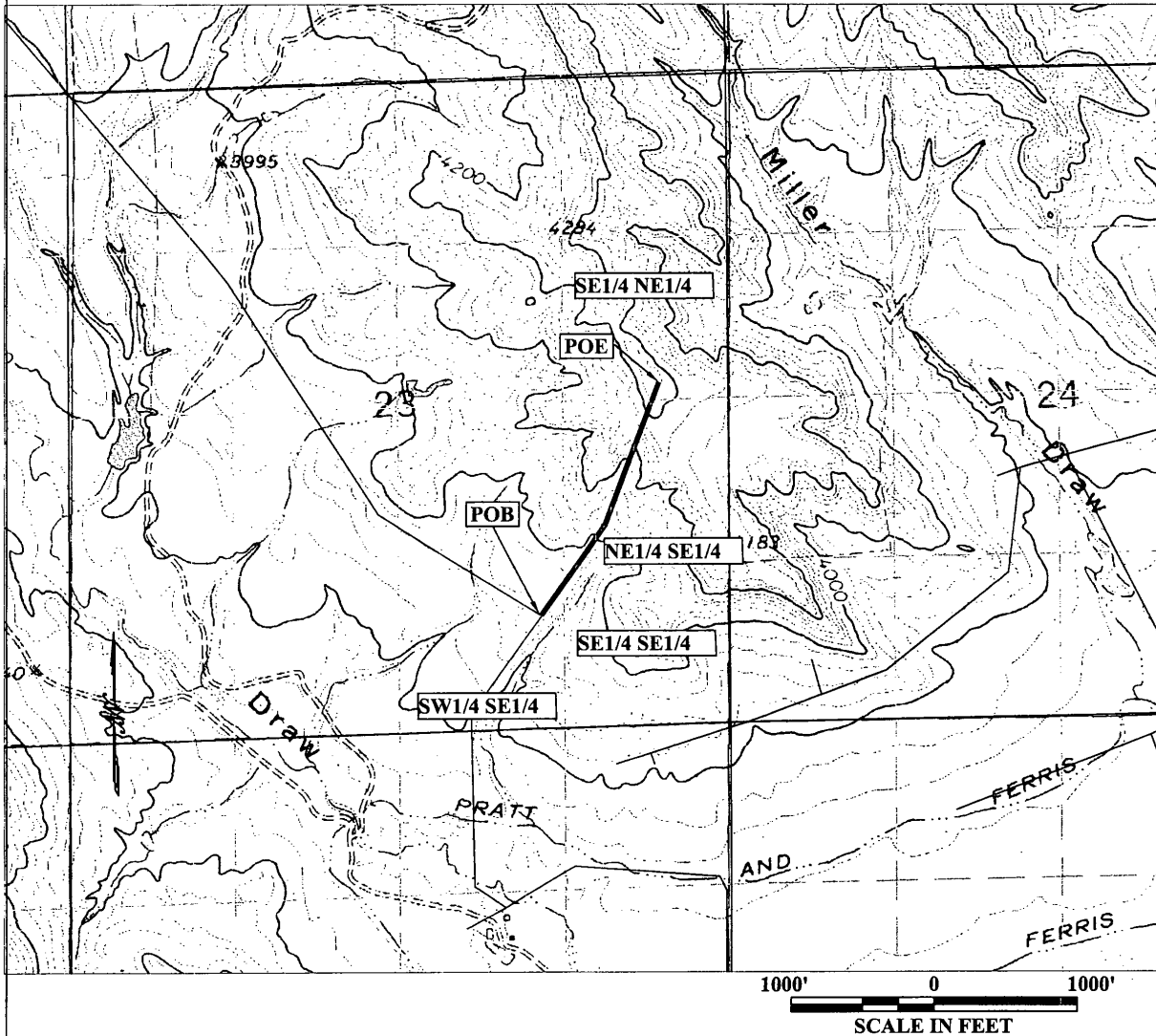

319