

Partial Vacation 11-3-05 BK 469 p 791 Partial Vacation 11-3-05 BK 468 p 793 Partial Vacation 6-6-06 BK 474 p 686 Partial Vacation 3-13-08 BK 458 p 777

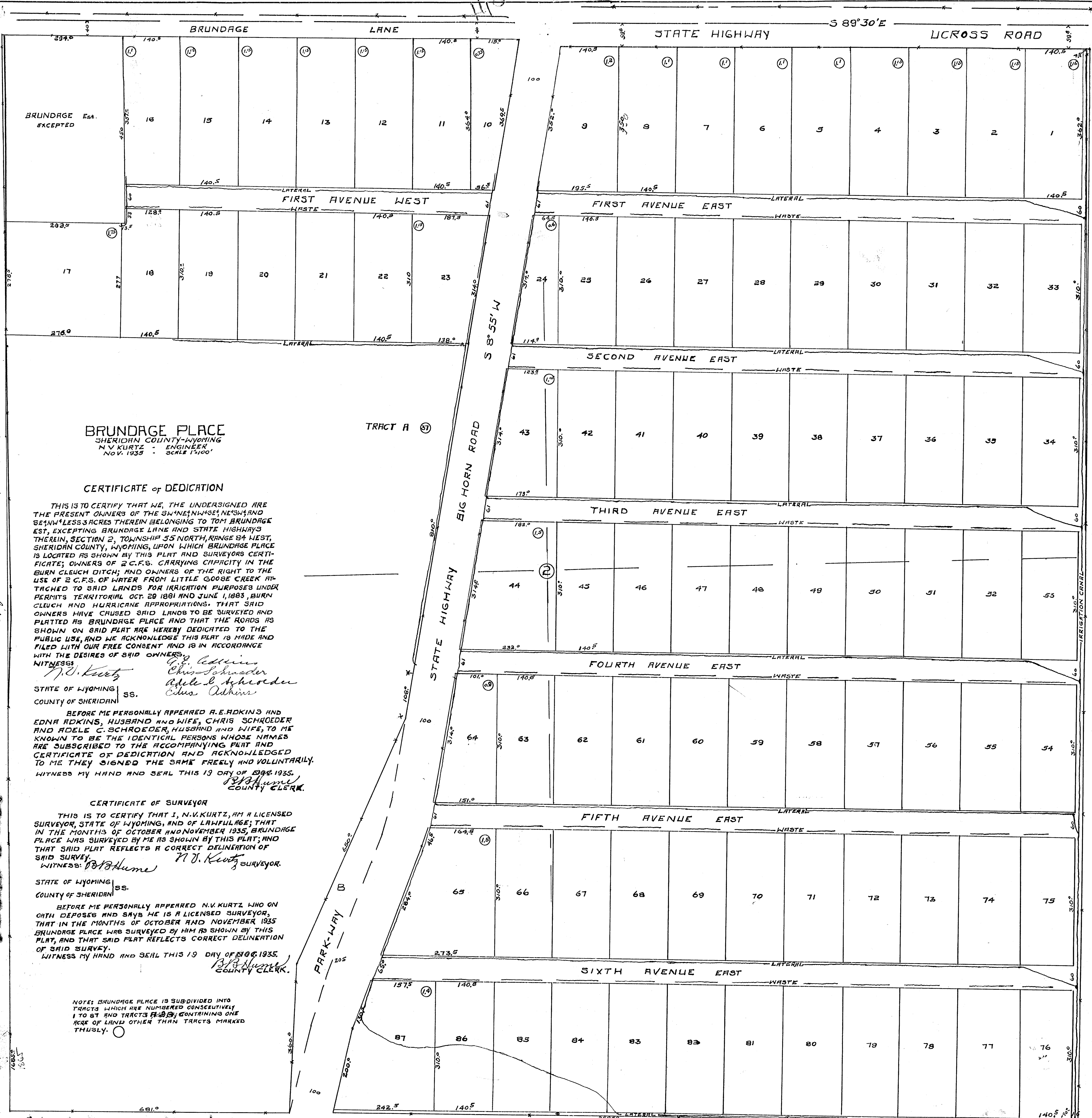

BRUNDAGE PLACE  
SHERIDAN COUNTY-WYOMING  
N.V. KURTZ, ENGINEER  
NOV. 1935 - SCALE 1"=100'

#### CERTIFICATE OF DEDICATION

THIS IS TO CERTIFY THAT WE, THE UNDERSIGNED ARE THE PRESENT OWNERS OF THE SWINEY, N.W. 1/4, AND SE 1/4, N.W. 1/4, S. 34, T. 55 N., R. 84 W., SHERIDAN COUNTY, WYOMING, UPON WHICH BRUNDAGE PLACE IS LOCATED AS SHOWN BY THIS PLAT AND SURVEYORS CERTIFICATE; OWNERS OF 2 C.F.S. CARRYING CAPACITY IN THE BURN CLEUCH DITCH; AND OWNERS OF THE RIGHT TO THE USE OF 2 C.F.S. OF WATER FROM LITTLE GOOSE CREEK ATTACHED TO SAID LANDS FOR IRRIGATION PURPOSES UNDER PERMITS TERRITORIAL OCT. 29 1881 AND JUNE 1, 1883, BURN CLEUCH AND HURRICANE APPROPRIATIONS. THAT SAID OWNERS HAVE CAUSED SAID LANDS TO BE SURVEYED AND PLATTED AS BRUNDAGE PLACE AND THAT THE ROADS AS SHOWN ON SAID PLAT ARE HEREBY DEDICATED TO THE PUBLIC USE, AND WE ACKNOWLEDGE THIS PLAT IS MADE AND FILED WITH OUR FREE CONSENT AND IS IN ACCORDANCE WITH THE DESIRES OF SAID OWNERS.

WITNESSES:  
N.V. Kurtz  
Chris Schroeder  
Adele C. Schroeder  
Edna Adkins  
STATE OF WYOMING  
COUNTY OF SHERIDAN

BEFORE ME PERSONALLY APPEARED A.E. ADKINS AND EDNA ADKINS, HUSBAND AND WIFE, CHRIS SCHROEDER AND ADELE C. SCHROEDER, HUSBAND AND WIFE, TO ME KNOWN TO BE THE IDENTICAL PERSONS WHOSE NAMES ARE SUBSCRIBED TO THE ACCOMPANYING PLAT AND CERTIFICATE OF DEDICATION AND ACKNOWLEDGED TO ME THEY SIGNED THE SAME FREELY AND VOLUNTARILY.

WITNESS MY HAND AND SEAL THIS 19 DAY OF NOV. 1935.  
B.B. Hume  
COUNTY CLERK.

#### CERTIFICATE OF SURVEYOR

THIS IS TO CERTIFY THAT I, N.V. KURTZ, AM A LICENSED SURVEYOR, STATE OF WYOMING, AND OF LAWFUL AGE; THAT IN THE MONTHS OF OCTOBER AND NOVEMBER 1935, BRUNDAGE PLACE WAS SURVEYED BY ME AS SHOWN BY THIS PLAT; AND THAT SAID PLAT REFLECTS A CORRECT DELINEATION OF SAID SURVEY.

WITNESS: B.B. Hume N.V. Kurtz SURVEYOR.

STATE OF WYOMING  
COUNTY OF SHERIDAN

BEFORE ME PERSONALLY APPEARED N.V. KURTZ WHO ON OATH DEPOSES AND SAYS HE IS A LICENSED SURVEYOR, THAT IN THE MONTHS OF OCTOBER AND NOVEMBER 1935 BRUNDAGE PLACE WAS SURVEYED BY HIM AS SHOWN BY THIS PLAT, AND THAT SAID PLAT REFLECTS CORRECT DELINEATION OF SAID SURVEY.

WITNESS MY HAND AND SEAL THIS 19 DAY OF NOV. 1935.  
B.B. Hume  
COUNTY CLERK.

NOTE: BRUNDAGE PLACE IS SUBDIVIDED INTO TRACTS WHICH ARE NUMBERED CONSECUTIVELY 1 TO 87 AND TRACTS A AND B, CONTAINING ONE ACRE OF LAND OTHER THAN TRACTS MARKED THUSLY. ○

Partial Vacation 3-18-08 BK 412 p 103

Partial Vacation 3-8-04 BK 451 p 111