

Return Recorded Document to:
Basin Electric Power Cooperative
12100 N Highway 59
Gillette, Wyoming 82716

659816 EASEMENT
BOOK 512 PAGE 0178
RECORDED 01/12/2010 AT 11:25 AM
AUDREY KOLTISKA, SHERIDAN COUNTY CLERK

PROJECT NO. 222
PARCEL NO. 0250

ADDENDUM GRANT OF SUPPLEMENTAL ACCESS EASEMENT

The undersigned, hereinafter referred to as Grantor, whether one or more, whose land is located in the County of Sheridan, State of Wyoming, for and in consideration of Ten Dollars (\$10.00) and other good and valuable consideration, in hand paid, receipt whereof is hereby acknowledged, CONVEYS unto **BASIN ELECTRIC POWER COOPERATIVE**, a North Dakota Corporation, hereinafter referred to as Grantee, its successors and assigns, a supplemental access easement thirty (30) feet in width (being 15 feet either side of the centerline) described as follows:

ACCESS EASEMENT

ACCESS EASEMENT 0250C6

A STRIP OF LAND LOCATED IN THE SOUTHEAST QUARTER OF SECTION 6, TOWNSHIP 57 NORTH, RANGE 81 WEST OF THE SIXTH PRINCIPLE MERIDIAN, SHERIDAN COUNTY, WYOMING. SAID STRIP BEING 30 FEET WIDE LYING 15 FEET ON EACH SIDE OF THE FOLLOWING DESCRIBED CENTERLINE.

COMMENCING AT THE NORTHEAST CORNER OF SAID SOUTHEAST QUARTER SECTION 6; THENCE S47°22'09"W A DISTANCE OF 1798.35 FEET TO THE POINT OF BEGINNING; THENCE N30°08'05"E A DISTANCE OF 314.25 FEET; THENCE N76°56'17"E A DISTANCE OF 280.09 FEET; THENCE S68°42'04"E A DISTANCE OF 49.78 FEET; THENCE S28°10'23"E A DISTANCE OF 98.49 FEET; THENCE S07°19'16"E A DISTANCE OF 114.55 FEET; THENCE S03°01'46"W A DISTANCE OF 116.93 FEET; THENCE S05°54'20"E A DISTANCE OF 102.40 FEET AND THERE TERMINATING. THE BASIS OF BEARINGS IS THE WYOMING STATE PLANE COORDINATE SYSTEM, EAST ZONE.

SAID CENTERLINE BEING 65.24 RODS, IN LENGTH.

ACCESS EASEMENT 0250D6

A STRIP OF LAND LOCATED IN THE SOUTHEAST QUARTER OF SECTION 6, TOWNSHIP 57 NORTH, RANGE 81 WEST OF THE SIXTH PRINCIPLE MERIDIAN, SHERIDAN COUNTY, WYOMING. SAID STRIP BEING 30 FEET WIDE LYING 15 FEET ON EACH SIDE OF THE FOLLOWING DESCRIBED CENTERLINE.

COMMENCING AT THE SOUTHEAST CORNER OF SAID SOUTHEAST QUARTER SECTION 06; THENCE N54°56'32"W A DISTANCE OF 36.61 FEET TO THE POINT OF BEGINNING; THENCE S12°59'22"E A DISTANCE OF 21.13 FEET MORE OR LESS TO THE SOUTH LINE OF SAID SECTION 6 AND THERE TERMINATING. THE BASIS OF BEARINGS IS THE WYOMING STATE PLANE COORDINATE SYSTEM, EAST ZONE.

SAID CENTERLINE BEING 1.28 RODS, IN LENGTH.

ACCESS EASEMENT 0250-AA7

A STRIP OF LAND LOCATED IN THE NORTHEAST QUARTER OF SECTION 7, TOWNSHIP 57 NORTH, RANGE 81 WEST OF THE SIXTH PRINCIPLE MERIDIAN, SHERIDAN COUNTY, WYOMING. SAID STRIP BEING 30 FEET WIDE LYING 15 FEET ON EACH SIDE OF THE FOLLOWING DESCRIBED CENTERLINE.

COMMENCING AT THE NORTHEAST CORNER OF SAID NORTHEAST QUARTER SECTION 07; THENCE N88°59'37"W ALONG THE NORTH LINE OF SAID NORTHEAST QUARTER SECTION 07, A DISTANCE OF

25.32 FEET TO THE POINT OF BEGINNING; THENCE S12°59'22"E A DISTANCE OF 17.89 FEET; THENCE S42°38'20"E A DISTANCE OF 30.06 MORE OR LESS TO THE EAST LINE OF SAID NORTHEAST QUARTER SECTION 07, AND THERE TERMINATING. THE BASIS OF BEARINGS IS THE WYOMING STATE PLANE COORDINATE SYSTEM, EAST ZONE.

SAID CENTERLINE BEING 2.91 RODS, IN LENGTH.

This Addendum to supplemental easement is subject to the same terms and conditions as agreed to in the Supplemental Access Agreement recorded in Book 507 Page 0600 in the Office of the Recorder of Sheridan County, Wyoming between S R Cattle Company, a Wyoming Corporation and Basin Electric Power Cooperative and is for the benefit of and will be appurtenant to a transmission line easement in the County of Sheridan, State of Wyoming, owned or to be acquired by the Grantee, a portion of which is described as follows:

Parcel 0250

E1/2SW1/4; SE1/4 SECTION 6-T57N-R81W

IN WITNESS WHEREOF, the parties have set his/her/their hand this 7th day of January, 2010.

Grantor:

S R Cattle Company, a Wyoming Corporation

By David W. Kane
Title Secretary

Acknowledgement

STATE OF Wyoming
COUNTY OF ~~Campbell~~ Sheridan County ss.

The foregoing instrument was acknowledged before me, the undersigned notary public, this 7th day of January, 2010 by David W. Kane being duly authorized to act for and on behalf of S R Cattle Company, a Wyoming Corporation.

My commission expires:

Nancy Jo Ringman
Notary Public

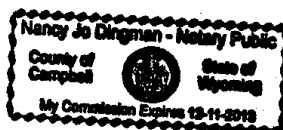

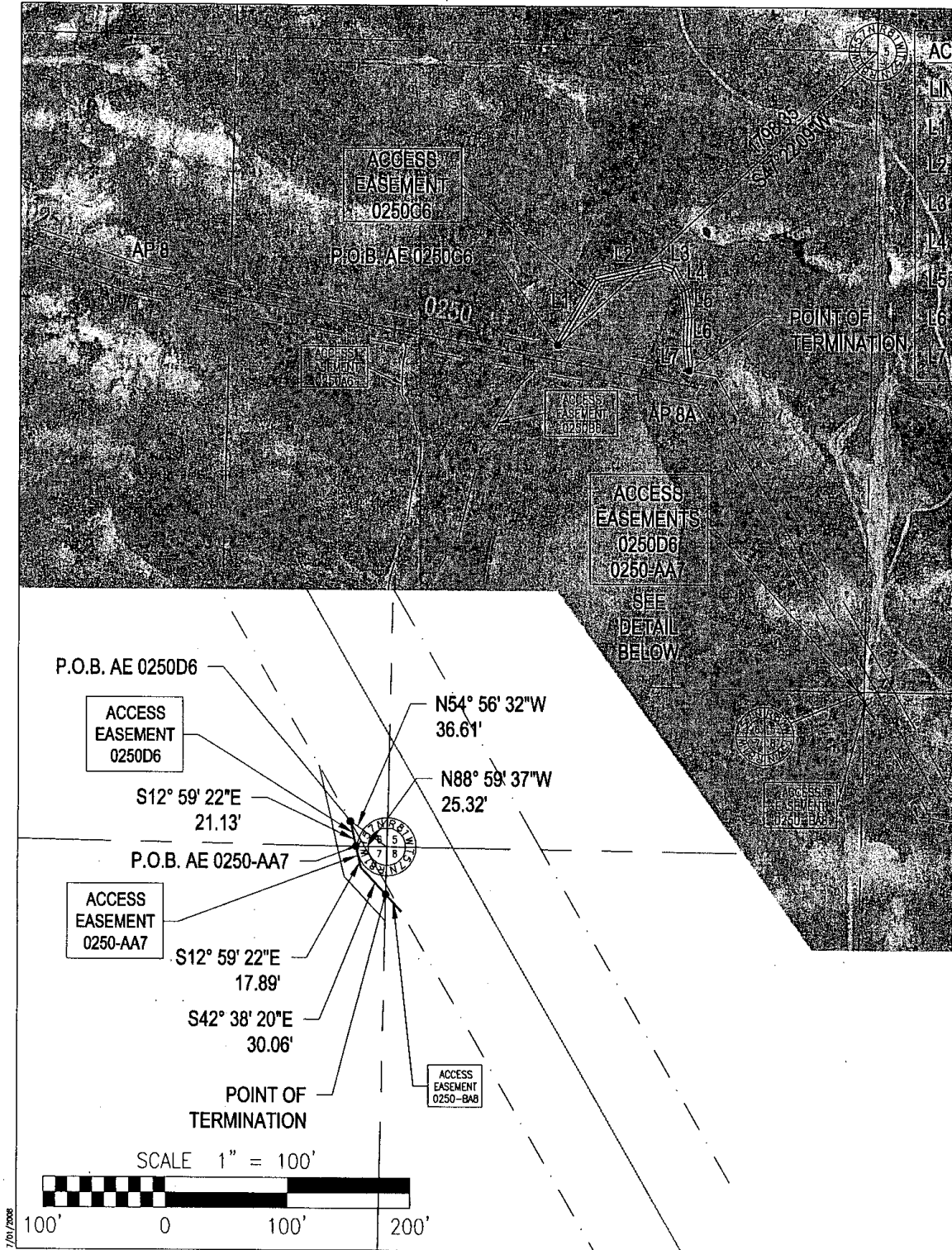



**ACCESS EASEMENT FOR
PARCEL #0250
SR. CATTLE CO.**

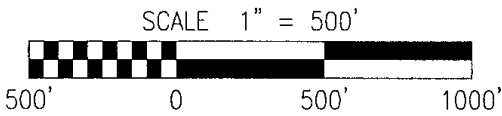

SURVEYORS NOTES

- 1. BASIS OF BEARINGS IS THE WYOMING STATE PLANE COORDINATE SYSTEM, EAST ZONE.
- 2. DISTANCES SHOWN ARE GROUND DISTANCES - GRID SCALE FACTOR OF 0.99976648.

ACCESS EASEMENT

0250C6	65.24	RODS
0250D6	1.28	RODS
0250-AA7	2.91	RODS

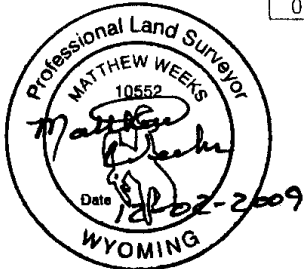

SURVEYORS CERTIFICATE

I, MATTHEW L. WEEKS, A REGISTERED LAND SURVEYOR IN THE STATE OF WYOMING, HEREBY CERTIFY THAT THIS SURVEY, PLAN OR REPORT WAS PREPARED BY ME OR UNDER MY DIRECT SUPERVISION AND IS TRUE AND CORRECT TO THE BEST OF MY BELIEF AND KNOWLEDGE. ANY ALTERATION OF THIS DOCUMENT WILL VOID THIS CERTIFICATION.

Matthew L. Weeks
MATTHEW L. WEEKS, RLS 10552
BASIN ELECTRIC POWER COOPERATIVE
1717 E INTERSTATE AVENUE
BISMARCK, ND 58503

STATE OF NORTH DAKOTA }
COUNTY OF BURLEIGH } SS

ON THIS 2nd DAY OF Dec 2009, BEFORE ME PERSONALLY APPEARED MATTHEW L. WEEKS, KNOWN TO ME TO BE THE PERSON DESCRIBED IN AND WHO EXECUTED THE FOREGOING SURVEYOR'S CERTIFICATE AND HE ACKNOWLEDGED TO ME THAT HE EXECUTED THE SAME.

DAVID NELSON
Notary Public, State of North Dakota
My Commission Expires May 11, 2010

David Nelson
DAVID NELSON, NOTARY PUBLIC
BURLEIGH COUNTY, NORTH DAKOTA
MY COMMISSION EXPIRES 5-11-2010

FACILITY:	TRANSMISSION SYSTEM MAINTENANCE
LOCATION/UNIT:	223 - TONGUE RIVER SUBSTATION TO DFS SWITCHYARD 230KV LINE
ACCESS EASEMENTS TONGUE RIVER TO DRY FORK	
DRAWN BY: R. LANG 11/09	 BASIN ELECTRIC POWER COOPERATIVE A Touchstone Energy® Cooperative
APPROVED BY: M. WEEKS 11/09	