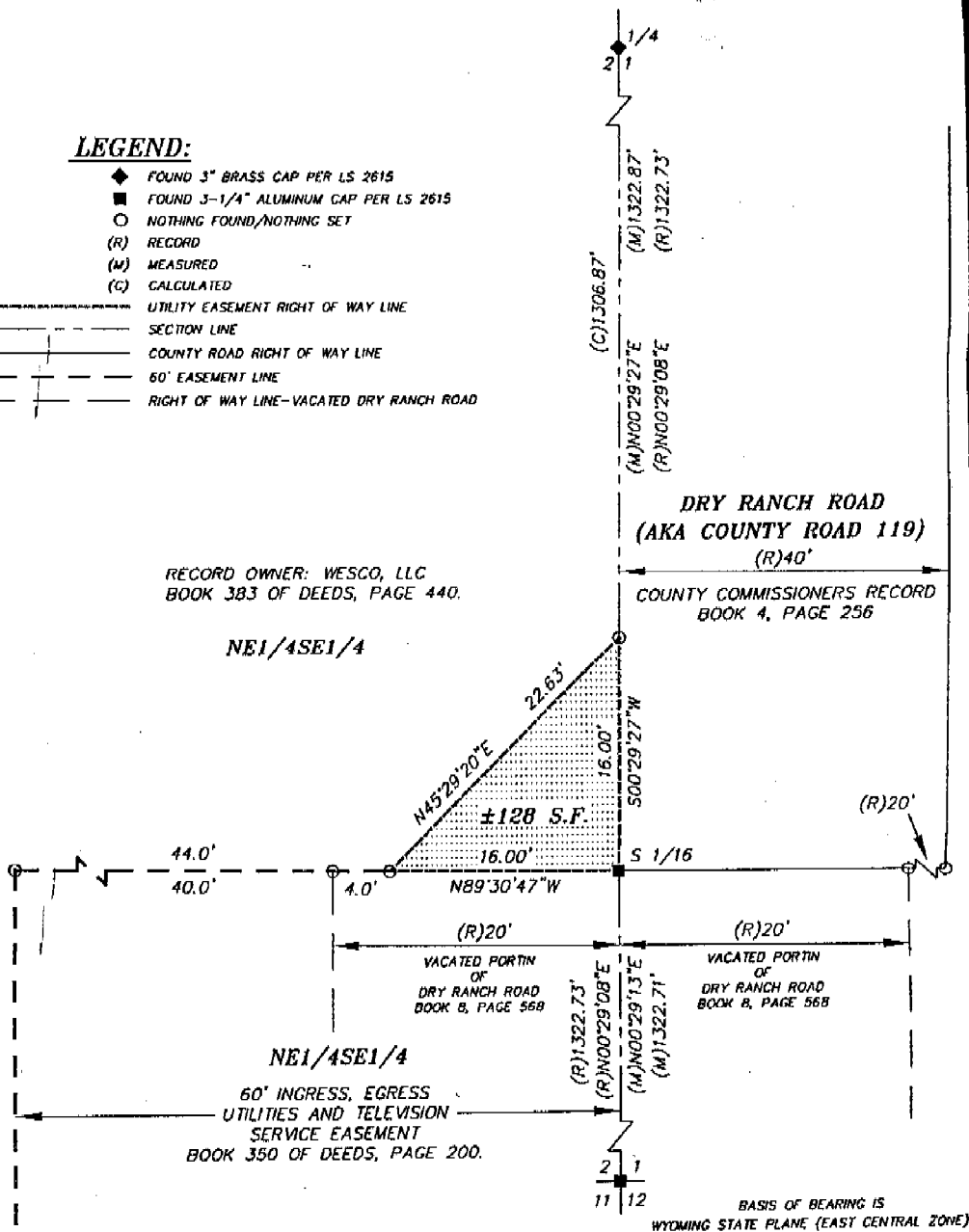

EXHIBIT "B"

LEGEND:

- ◆ FOUND 3" BRASS CAP PER LS 2615
- FOUND 3-1/4" ALUMINUM CAP PER LS 2615
- NOTHING FOUND/NOTHING SET
- (R) RECORD
- (M) MEASURED
- (C) CALCULATED
- UTILITY EASEMENT RIGHT OF WAY LINE
- SECTION LINE
- COUNTY ROAD RIGHT OF WAY LINE
- 60' EASEMENT LINE
- RIGHT OF WAY LINE-VACATED DRY RANCH ROAD



SURVEYOR'S CERTIFICATE

STATE OF WYOMING :ss
COUNTY OF SHERIDAN

I, THOMAS D. TUCKER A DULY REGISTERED LAND SURVEYOR IN THE STATE OF WYOMING, DO HEREBY CERTIFY THAT THIS PLAT TRULY AND CORRECTLY REPRESENTS THE RESULTS OF A SURVEY MADE BY ME OR UNDER MY DIRECT SUPERVISION.

Thomas D. Tucker
THOMAS D. TUCKER WY P.L.S. 6812

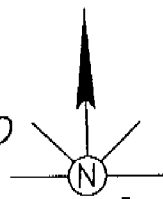
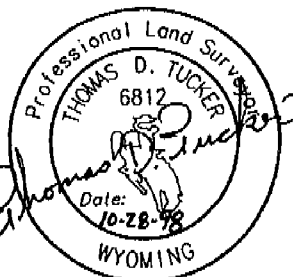

Sec. 2
(NE1/4SE1/4)

T-55-N

R-84-W

SCALE: 1" = 10'

SHERIDAN COUNTY, WYOMING

Date: 10-26-98

Job No. 827B121

RL No.

"SURVEY IS VALID ONLY IF PRINT HAS ORIGINAL SEAL AND SIGNATURE OF SURVEYOR SIGNED AND DATED"



PO BOX 3082
SHERIDAN, WY 82801
307-672-7415
FAX 674-5000

JN: 98099
DN: 98/98099E1

U.S. WEST Communications, Inc.

EXHIBIT FOR RIGHT OF WAY NO. 36614

GRANTOR WESCO, LLC