

DETAIL

SCALE: 1" = 500'

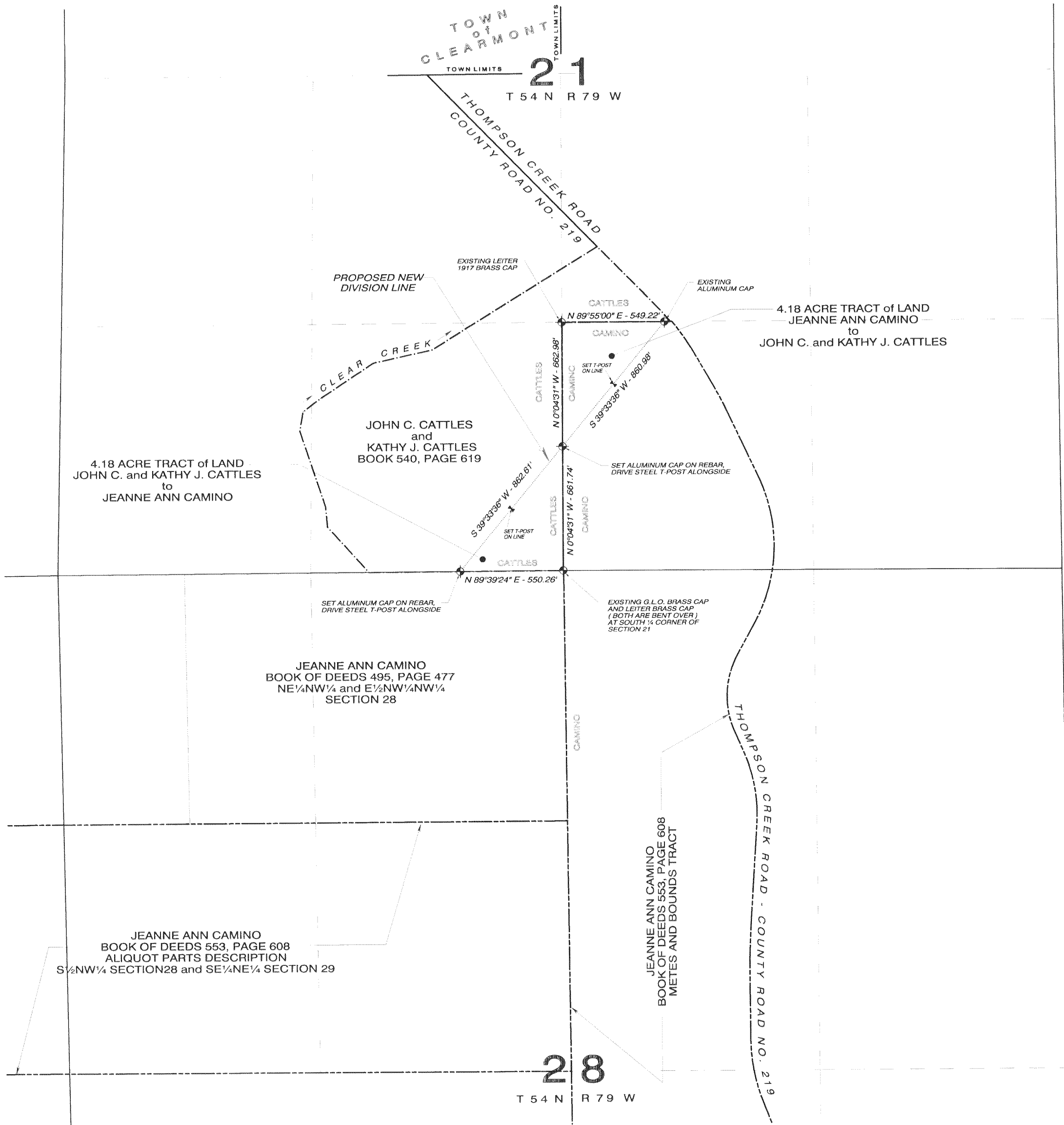

CERTIFICATE of SURVEYOR

State of Wyoming } ss  
County of Sheridan }

I, David L. Randall, of Sheridan, Wyoming being a duly registered Professional Engineer and Land Surveyor in the State of Wyoming do hereby certify that this map was made from field notes of an actual survey performed by me in July of 2020 and from records available at the Sheridan County Clerk's Office in Sheridan, Wyoming and that this map correctly represents all of the data shown hereon.

Registration No. 3159 PE & LS

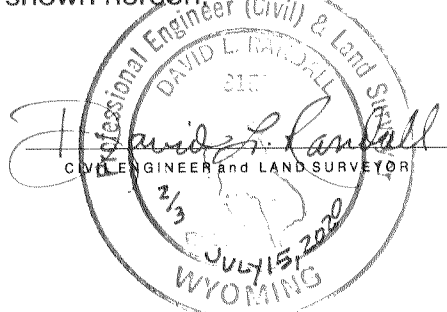

CERTIFICATE of RECORDER

State of Wyoming } ss  
County of Sheridan }

This plat was filed for record in the Office of the Clerk and Recorder at 11:38 O'Clock A.M., this 7 day of August, 2020, and is duly recorded in Book A, Page No. 601.

Eda Schunk Thompson  
COUNTY CLERK



LOCATION

SCALE: 1" = 2000'

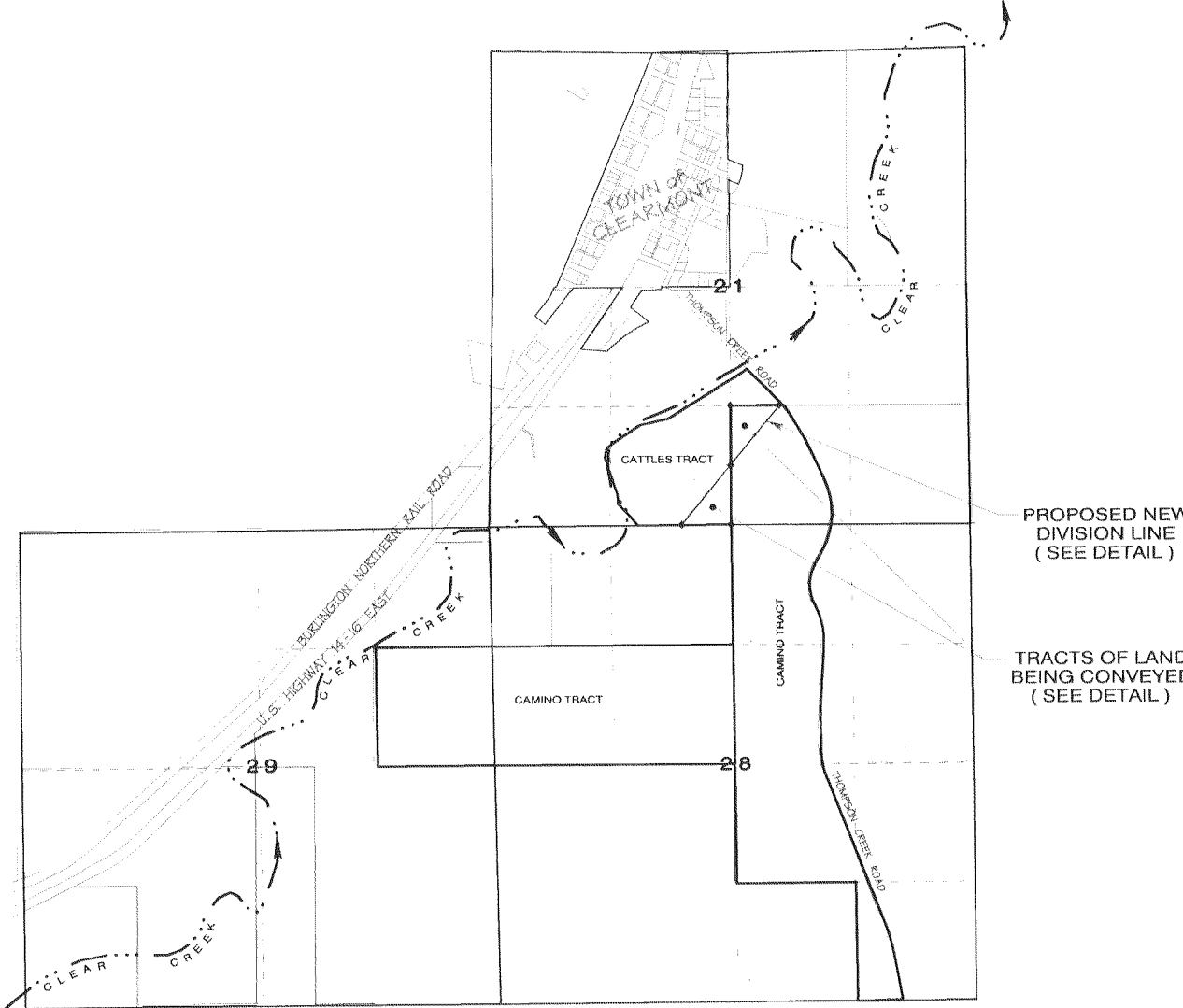

NOTE :

This is for the purpose of completing a boundary line adjustment in accordance with Wyoming law, and which does not have the effect of creating any new, separately owned parcel.

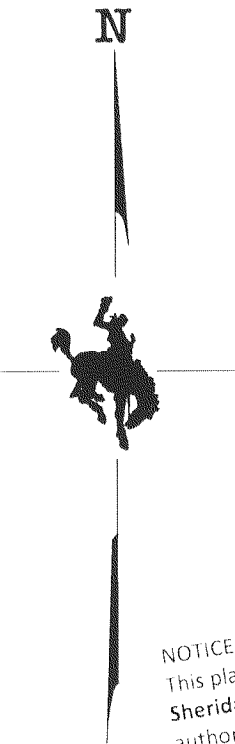

NOTICE  
This plat is an image, or reproduction of the original as is recorded in the Sheridan County Clerk's Office. It is not a certified, complete or authoritative depiction of current property lines, easements or rights-of-way. Delineations, measurement or representations may have occurred since the original plat was recorded.

MAP

showing

SURVEY of TRACTS of LAND

to accompany

APPLICATION for BOUNDARY LINE ADJUSTMENT

situated in the

SE1/4SW1/4 and SW1/4SE1/4 of SECTION 21  
TOWNSHIP 54 NORTH, RANGE 79 WEST

of the

SIXTH PRINCIPAL MERIDIAN  
SHERIDAN COUNTY, WYOMING

APPLICANTS

JOHN C. and KATHY J. CATTLES

2419 GALLERY VIEW DRIVE  
GILLETTE, WYOMING 82718

and

JEANNE ANN CAMINO

P.O. BOX 91  
CLEARMONT, WYOMING 82835