

EXHIBIT

OF W1/2SW1/4, NE1/4SW1/4, NW1/4SE1/4, S1/2SW1/4NW1/4 AND THAT PORTION OF THE E1/2SE1/4 LYING WEST OF THE CENTERLINE OF DOW PRONG COUNTY ROAD (NO.151) OF SECTION 29 AND THE N1/2SE1/4 AND THE SE1/4NE1/4 OF SECTION 30, TOWNSHIP 55 NORTH, RANGE 82 WEST, 6TH PRINCIPLE MERIDIAN, SHERIDAN COUNTY, WYOMING



SCALE: 1"=1000'
BASIS OF BEARINGS IS
US STATE PLANE, NAD 83
WYOMING EAST CENTRAL ZONE
PAF:1.000224

LEGEND

- FOUND ALUMINUM CAP SECTION CORNER
- CALCULATED
- ◆ SET 1-1/2" AC PER PLS 14250
- AC ALUMINUM CAP

SECTION 30
C1/4

SECTION 29
C1/4

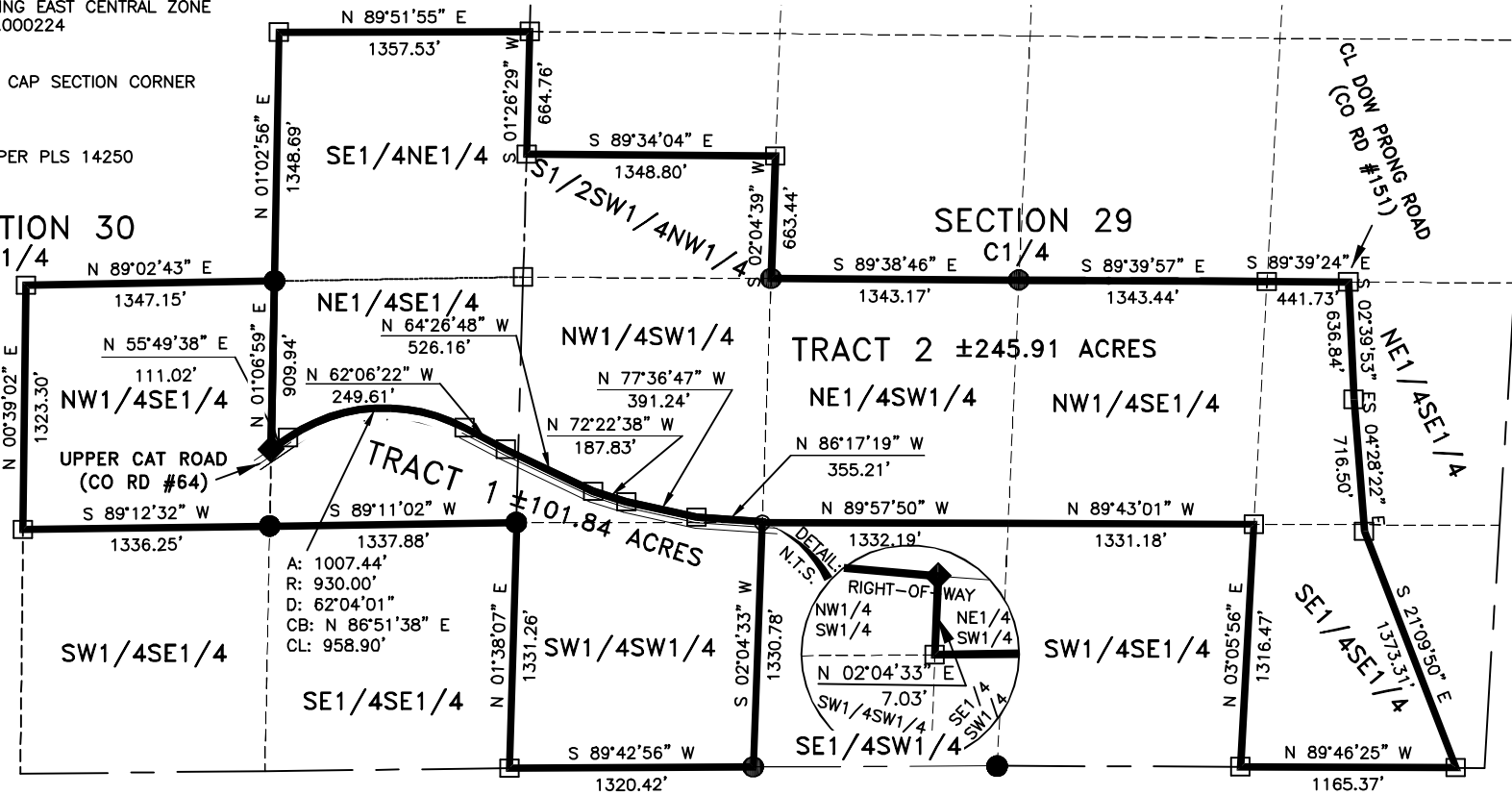

TRACT 2:

THAT PORTION OF THE E1/2SE1/4 LYING WEST OF THE CENTERLINE OF DOW PRONG COUNTY ROAD (NO.151) AND THE NW1/4SE1/4 AND THE NE1/4SW1/4 AND THE S1/2SW1/4NW1/4 OF SECTION 29 AND SE1/4NE1/4 OF SECTION 30 AND THOSE PORTIONS OF THE NW1/4SW1/4 OF SECTION 29 AND THE NE1/4SE1/4 OF SECTION 30 LYING NORTH OF THE NORTH RIGHT-OF-WAY LINE OF THE UPPER CAT COUNTY ROAD (NO. 64) OF TOWNSHIP 55 NORTH, RANGE 82 WEST, 6TH. P.M., SHERIDAN COUNTY WYOMING.

SURVEYOR'S CERTIFICATE:
I, CLAYTON P. ROSENLUND DO HEREBY CERTIFY THAT THIS PLAT WAS MADE FROM AN ACTUAL FIELD SURVEY PERFORMED BY ME OR UNDER MY DIRECT SUPERVISION AND THAT IT CORRECTLY SHOWS THE LOCATION TO THE BEST OF MY KNOWLEDGE.

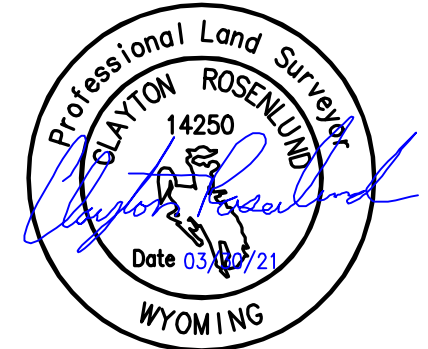

TRACT 1:

THE SW1/4SW1/4 OF SECTION 29 AND THE NW1/4SE1/4 OF SECTION 30 AND THOSE PORTIONS OF THE NW1/4SW1/4 OF SECTION 29 AND THE NE1/4SE1/4 OF SECTION 30 LYING SOUTH OF THE NORTH RIGHT-OF-WAY LINE OF THE UPPER CAT COUNTY ROAD (NO. 64) OF TOWNSHIP 55 NORTH, RANGE 82 WEST, 6TH. P.M., SHERIDAN COUNTY WYOMING.

PREPARED BY:



FOR: MICHAEL AND BELINDA TIPTON
735 DOWN PRONG ROAD AND
DAVID AND DALE ANN MILLER
556 UPPER CAT ROAD