

# Surveyor's Certificate

I, JEROME M. MARK, a duly licensed surveyor, hereby certify that I have personally examined and surveyed the parcel of land in the <sup>County</sup> ~~City~~ of SHERIDAN, State of WYOMING, and described as follows:

LOTS 6 & 7, BLOCK 5, FIRST Addition to the TOWN of Lodore.  
(IN STORY, Wyoming Sheridan County, Wyoming.)

North  
1" = 30'

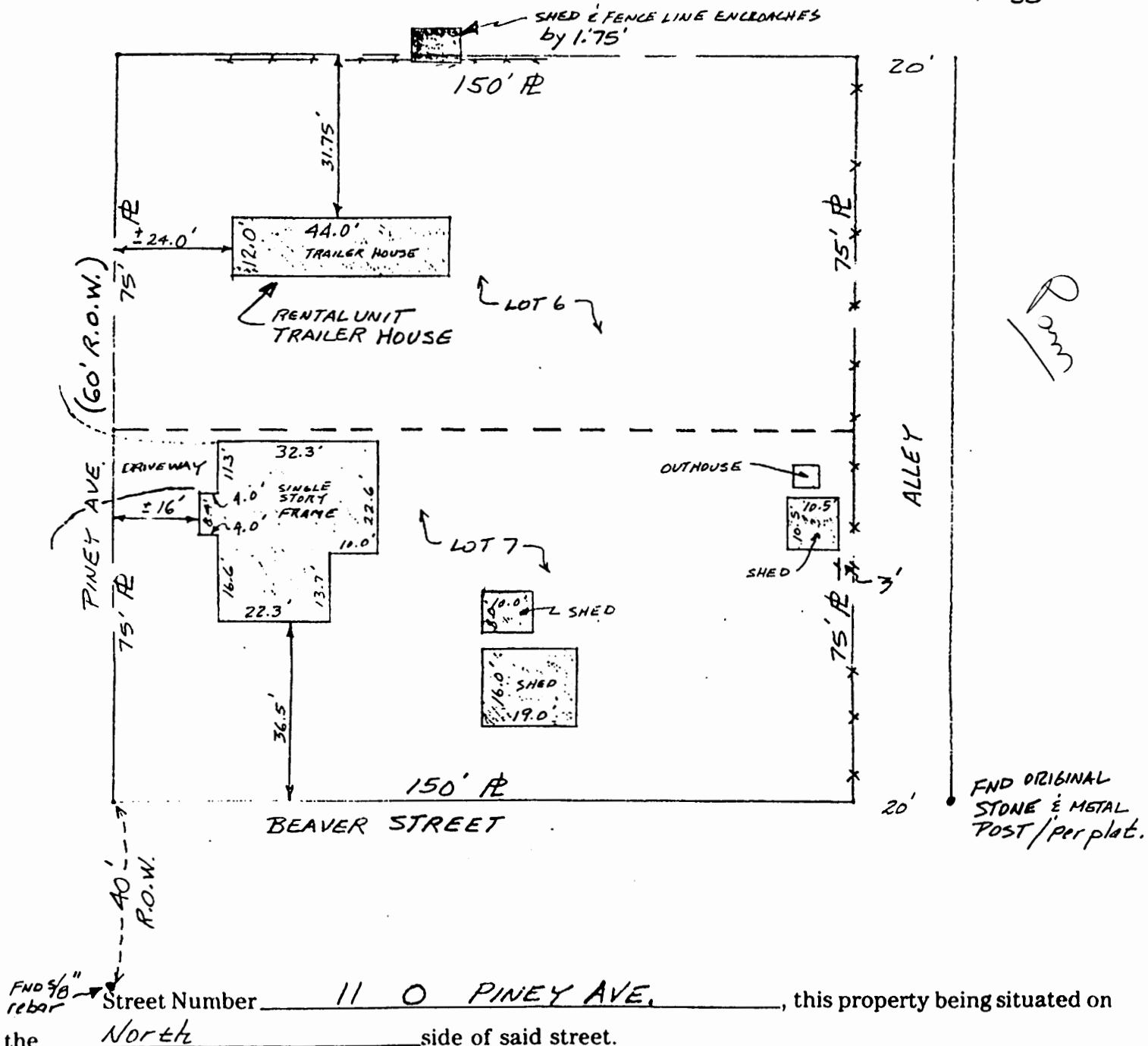

Street Number 110 PINEY AVE., this property being situated on the North side of said street.

This property is located 0 feet in a Southerly direction from BEAVER STREET, this being the nearest intersecting street.

**I further certify as follows:**

1. The building and garage situated upon the above-described property ARE within the boundary lines of the above described property.
2. The driveway IS within the said boundary lines.
3. No side line of the building is less than 31.75' feet from any of the said boundary lines.
4. There ARE encroachments upon the lot from any buildings located upon the adjoining lots.
5. The building line restrictions N/A been violated.
6. The front wall of the building is ± 16 feet from the front line.
7. Not for fencing purposes.
8. SHED & FENCE LINE ENCROACH UPON LOT 6 BY 1.75'

Signed and dated at 10:00 A.M. this 25<sup>th</sup>  
day of September 19 84.

Thomas M. Wink  
Wyo. P.E. # L.S. 551