

#531

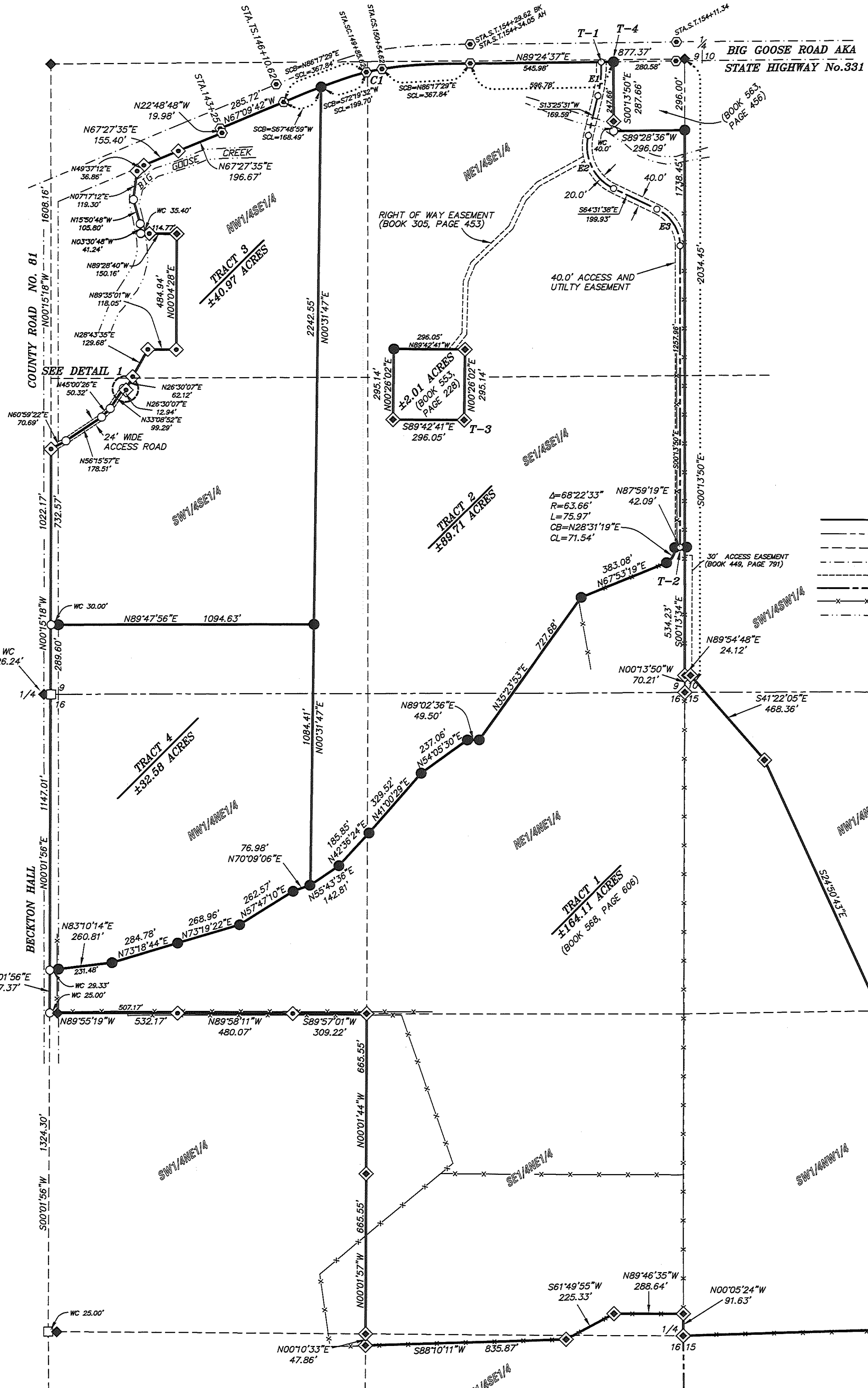

#### ACCESS EASEMENT

AN ACCESS AND UTILITY EASEMENT FORTY (40) FEET WIDE, BEING TWENTY (20) FEET EACH SIDE OF THE FOLLOWING DESCRIBED CENTERLINE SITUATED IN THE E/4 OF SECTION 9, TOWNSHIP 55 NORTH, RANGE 85 WEST, 6TH P.M., SHERIDAN COUNTY, WYOMING; SAID CENTERLINE BEING MORE PARTICULARLY DESCRIBED AS FOLLOWS:

COMMENCING AT THE EAST QUARTER CORNER OF SAID SECTION 9 (MONUMENTED WITH A 3/4" ALUMINUM CAP PER PLS 2615); THENCE S88°05'20"W, 547.04 FEET TO THE POINT OF BEGINNING OF SAID EASEMENT, SAID POINT LYING ON THE SOUTH RIGHT-OF-WAY LINE OF WYOMING STATE HIGHWAY NO. 331 (AKA BIG GOOSE ROAD); THENCE, ALONG SAID CENTERLINE THROUGH A CURVE TO THE RIGHT, HAVING A RADIUS OF 520.00 FEET AND A CENTRAL ANGLE OF 15°36'40", AN ARC LENGTH OF 141.68 FEET, A CHORD BEARING OF S05°37'11"W, AND A CHORD LENGTH OF 141.24 FEET TO A POINT; THENCE S13°25'31"W, 169.59 FEET ALONG SAID CENTERLINE TO A POINT; THENCE, ALONG SAID CENTERLINE THROUGH A CURVE TO THE LEFT HAVING A CENTRAL ANGLE OF 77°57'09", A RADIUS OF 195.00 FEET, AN ARC LENGTH OF 285.30 FEET, A CHORD BEARING OF S25°33'04"E, AND A CHORD LENGTH OF 245.31 FEET TO A POINT; THENCE S84°31'38"E, 199.93 FEET ALONG SAID CENTERLINE TO A POINT; THENCE, ALONG SAID CENTERLINE THROUGH A CURVE TO THE RIGHT HAVING A CENTRAL ANGLE OF 64°17'48", A RADIUS OF 170.00 FEET, AN ARC LENGTH OF 190.77 FEET, A CHORD BEARING OF S32°22'44"E, AND A CHORD LENGTH OF 180.92 FEET TO A POINT, SAID POINT BEING TWENTY (20) FEET WEST OF THE EAST LINE OF SAID SE/4, SECTION 9; THENCE, PARALLEL TO AND TWENTY (20) FEET WEST OF SAID SE/4, SECTION 9, S00°13'50"E, 1257.96 FEET ALONG SAID CENTERLINE TO THE POINT OF TERMINUS OF SAID EASEMENT, SAID BEING N02°07'40"W, 604.15 FEET FROM THE SOUTHEAST CORNER OF SAID SECTION 9 (MONUMENTED WITH A 3/4" ALUMINUM CAP PER PLS 2615), LENGTHENING OR SHORTENING THE SIDE LINES OF SAID EASEMENT TO INTERSECT SAID BOUNDARY LINES.

#### LEGEND:

- SET 2" ALUMINUM CAP PER PLS 2615
- ◆ FOUND 1-1/2" OR 2" ALUMINUM CAP PER PLS 2615
- ◇ FOUND 3-1/4" ALUMINUM CAP PER PLS 2615
- FOUND 2" ALUMINUM CAP PER PLS 3864
- ◇ FOUND 3-1/4" BRASS CAP PER PLS 3864
- ◆ FOUND 1-1/2" OR 2" ALUMINUM CAP PER PLS 5369
- CALCULATED: NOTHING FOUND/NOTHING SET
- PROPERTY/TRACT/LOT LINE
- INTERIOR SECTION LINE
- RIGHT-OF-WAY LINE
- EASEMENT LINE
- CENTERLINE OF 40.0' EASEMENT LINE
- FENCE LINE
- BANK OF BIG GOOSE CREEK

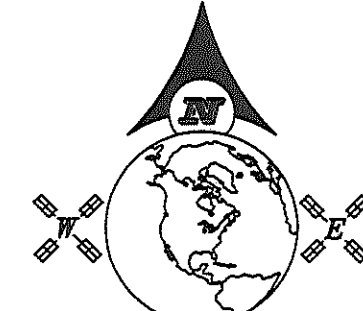

SCALE: 1" = 300'

BEARINGS ARE BASED ON THE WYOMING COORDINATE SYSTEM NAD 1983, EAST CENTRAL ZONE

GRAPHIC SCALE



#### DATUM:

NAD 83(1983), NAD 88 (U.S. SURVEY FEET)  
DATUM ADJUSTMENT FACTOR (DAF): 1.0022  
DIVIDE SURFACE COORDINATES BY DAF TO CALCULATE THE WYOMING COORDINATE SYSTEM NAD 1983, EAST CENTRAL ZONE, COORDINATES

#### SURVEYOR'S CERTIFICATE

STATE OF WYOMING  
COUNTY OF SHERIDAN

I, RONALD W. PRESTFELDT, A DULY REGISTERED LAND SURVEYOR IN THE STATE OF WYOMING, DO HEREBY STATE THAT THIS PLAT REPRESENTS THE RESULTS OF A SURVEY MADE BY ME OR UNDER MY DIRECT SUPERVISION.

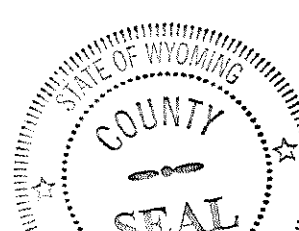

#### CERTIFICATE OF RECORDER

STATE OF WYOMING }  
COUNTY OF SHERIDAN }

I HEREBY CERTIFY THAT THIS PLAT WAS FILED FOR RECORD IN MY OFFICE AT 10:32 O'CLOCK, THIS 13 DAY OF November, 2017, AND RECORDED IN PLAT BOOK A ON PAGE 531.  
Gina Schunk Thompson  
COUNTY CLERK

STAMP RECEIVING NUMBER: 2017-138618

SAID TRACT CONTAINS 89.71 ACRES OF LAND, MORE OR LESS.

#### LEGAL DESCRIPTIONS:

##### TRACT 1

A TRACT OF LAND SITUATED IN THE SE/4 OF SECTION 9, SW/4 OF SECTION 10, SW/4 OF SECTION 15 AND NW/4 OF SECTION 16, TOWNSHIP 55 NORTH, RANGE 85 WEST, 6TH P.M., SHERIDAN COUNTY, WYOMING, SAID TRACT OF LAND BEING MORE PARTICULARLY DESCRIBED AS FOLLOWS:

BEGINNING AT THE EAST QUARTER CORNER OF SAID SECTION 16 MONUMENTED WITH AN ALUMINUM CAP PER PLS 2615; THENCE N00°04'10"E, 91.63 FEET ALONG A FENCE LINE AND THE EAST LINE OF SAID SECTION 16 TO AN ALUMINUM CAP PER PLS 2615; THENCE N89°46'35"W, 288.90 FEET ALONG SAID FENCE LINE TO AN ALUMINUM CAP PER PLS 2615; THENCE S61°49'55"W, 225.33 FEET ALONG SAID FENCE LINE TO AN ALUMINUM CAP PER PLS 2615; THENCE S88°01'11"W, 835.87 FEET ALONG SAID FENCE LINE TO AN ALUMINUM CAP PER PLS 2615, SAID POINT LYING ON THE WEST LINE OF SAID NW/4; THENCE N00°10'33"E, 47.86 FEET ALONG SAID WEST LINE OF SAID NW/4 AND SAID FENCE LINE TO THE SOUTHWEST CORNER OF SAID SE/4, MONUMENTED WITH AN ALUMINUM CAP PER PLS 2615; THENCE N00°01'57"W, 665.55 FEET ALONG THE WEST LINE OF SAID SE/4 TO THE SOUTHWEST CORNER OF THE NW/4, MONUMENTED WITH AN ALUMINUM CAP PER PLS 2615; THENCE N00°14'44"W, 665.55 FEET ALONG THE WEST LINE OF SAID NW/4 AND A FENCE LINE TO AN ALUMINUM CAP PER PLS 2615, SAID POINT LYING ON THE NORTHWEST CORNER OF SAID SE/4; THENCE S89°57'01"W, 309.22 FEET ALONG THE SOUTH LINE OF THE SAID NW/4 AND A FENCE LINE TO AN ALUMINUM CAP PER PLS 5369; THENCE N89°58'11"W, 480.07 FEET ALONG SAID SOUTH LINE OF SAID NW/4 AND A FENCE LINE TO AN ALUMINUM CAP PER PLS 5369; THENCE N89°55'19"W, 532.17 FEET ALONG SAID SOUTH LINE OF THE NW/4 AND A FENCE LINE TO THE SOUTHWEST CORNER OF SAID NW/4, SAID POINT LYING ON THE CENTERLINE OF BECKTON HALL COUNTY ROAD NO. 81, WITNESSED BY AN ALUMINUM CAP PER PLS 2615 BEARING S89°55'19"E, A DISTANCE OF 25.00 FEET; THENCE, ALONG THE CENTERLINE OF SAID BECKTON HALL COUNTY ROAD NO. 81, N00°02'05"E, 177.37 FEET ALONG THE WEST LINE OF THE SAID NW/4 TO A POINT WITNESSED N83°10'14"E, 29.33 FEET BY AN ALUMINUM CAP PER PLS 2615; THENCE, N83°10'14"E, 280.81 FEET TO AN ALUMINUM CAP PER PLS 2615; THENCE, N73°18'44"E, 284.78 FEET TO AN ALUMINUM CAP PER PLS 2615; THENCE, N73°19'22"E, 268.96 FEET TO AN ALUMINUM CAP PER PLS 2615; THENCE, N57°47'10"E, 262.57 FEET TO AN ALUMINUM CAP PER PLS 2615; THENCE, N70°09'06"E, 76.98 FEET TO AN ALUMINUM CAP PER PLS 2615; THENCE, N55°43'36"E, 142.81 FEET TO AN ALUMINUM CAP PER PLS 2615; THENCE, N42°36'24"E, 185.85 FEET TO AN ALUMINUM CAP PER PLS 2615; THENCE, N41°00'29"E, 329.52 FEET TO AN ALUMINUM CAP PER PLS 2615; THENCE, N54°05'30"E, 237.06 FEET TO AN ALUMINUM CAP PER PLS 2615; THENCE, N89°02'36"E, 49.50 FEET TO AN ALUMINUM CAP PER PLS 2615; THENCE, N35°23'53"E, 727.68 FEET TO AN ALUMINUM CAP PER PLS 2615; THENCE FOLLOWING A FENCE LINE N67°53'19"E, 383.08 FEET TO AN ALUMINUM CAP PER PLS 2615; THENCE CONTINUING ALONG SAID FENCE LINE, THROUGH A NON-TANGENT CURVE TO THE LEFT, HAVING A CENTRAL ANGLE OF 68°22'33", A RADIUS OF 63.66 FEET, AN ARC LENGTH OF 75.97 FEET, A CHORD BEARING OF N23°03'19"E, AND A CHORD LENGTH OF 71.54 FEET TO AN ALUMINUM CAP PER PLS 2615; THENCE CONTINUING ALONG SAID FENCE LINE, N87°59'16"E, 42.09 FEET TO AN ALUMINUM CAP PER PLS 2615, SAID POINT LYING ON THE EAST LINE OF SAID SECTION 9; THENCE ALONG SAID EAST LINE S00°13'50"E, 534.23 FEET ALONG A FENCE LINE TO THE SOUTHEAST CORNER OF SAID SECTION 9 MONUMENTED WITH AN ALUMINUM CAP PER PLS 2615; THENCE ALONG A FENCE LINE N89°54'52"E, 24.12 FEET TO AN ALUMINUM CAP PER PLS 2615; THENCE ALONG A FENCE LINE S41°22'05"E, 468.36 FEET TO AN ALUMINUM CAP PER PLS 2615; THENCE ALONG A FENCE LINE S24°50'43"E, 187.40 FEET TO AN ALUMINUM CAP PER PLS 2615; THENCE ALONG A FENCE LINE N88°04'01"E, 203.42 FEET TO THE SOUTHWEST CORNER OF WILD TURKEY SUBDIVISION MONUMENTED WITH AN ALUMINUM CAP PER PLS 2615; THENCE, N88°02'05"E, 1322.69 FEET ALONG THE SOUTH LINE OF THE SAID WILD TURKEY SUBDIVISION TO A BRASS CAP PER PLS 3864; THENCE ALONG THE WEST LINE OF BEAVER FLATS SUBDIVISION S00°03'06"W, 655.52 FEET TO THE SOUTHWEST CORNER OF BEAVER FLATS SUBDIVISION MONUMENTED WITH AN ALUMINUM CAP PER PLS 2615; THENCE ALONG THE SOUTH LINE OF SAID NW/4, S88°07'14"W, 2644.43 FEET TO THE POINT OF BEGINNING OF SAID TRACT.

SAID TRACT CONTAINS 164.11 ACRES OF LAND, MORE OR LESS.

##### TRACT 2

A TRACT OF LAND SITUATED IN THE SE/4 OF SECTION 9, & NW/4 OF SECTION 16, TOWNSHIP 55 NORTH, RANGE 85 WEST, 6TH P.M., SHERIDAN COUNTY, WYOMING, SAID TRACT OF LAND BEING MORE PARTICULARLY DESCRIBED AS FOLLOWS:

COMMENCING AT THE EAST QUARTER CORNER OF SAID SECTION 9 (MONUMENTED WITH A 3/4" ALUMINUM CAP PER PLS 2615); THENCE S87°51'45"W, 296.25 FEET TO THE POINT OF BEGINNING OF SAID TRACT, SAID POINT LYING ON THE SOUTH RIGHT-OF-WAY LINE OF WYOMING STATE HIGHWAY NO. 331 (AKA BIG GOOSE ROAD); THENCE S00°13'50"E, 287.66 FEET ALONG THE WEST LINE OF A TRACT OF LAND DESCRIBED IN BOOK 563 OF DEEDS, PAGE 456 TO A POINT (WITNESSED WITH A 1/2" ALUMINUM CAP PER PLS 2615, N00°13'50"E A DISTANCE OF 40.0 FEET), SAID POINT BEING THE SOUTHWEST CORNER OF SAID TRACT DESCRIBED IN BOOK 563 OF DEEDS, PAGE 456; THENCE N89°28'36"E, 296.09 FEET ALONG THE SOUTH LINE OF SAID TRACT TO A POINT, SAID POINT BEING THE SOUTHEAST CORNER OF SAID TRACT AND LYING ON THE EAST LINE OF SAID SE/4; THENCE S00°13'50"E, 1738.45 FEET ALONG SAID EAST LINE OF SAID SE/4 TO A POINT, SAID POINT BEING THE NORTHEAST CORNER OF A TRACT OF LAND DESCRIBED IN BOOK 568 OF DEEDS, PAGE 606 TO A POINT; THENCE, THROUGH A NON-TANGENT CURVE TO THE RIGHT ALONG SAID NORTHERLY LINE, HAVING A CENTRAL ANGLE OF 68°22'33", A RADIUS OF 63.66 FEET, AN ARC LENGTH OF 75.97 FEET, A CHORD BEARING OF S28°51'19"W, AND A CHORD LENGTH OF 71.54 FEET TO A POINT; THENCE S87°53'19"W, 383.08 FEET ALONG SAID NORTHERLY LINE TO A POINT; THENCE S35°23'53"W, 727.68 FEET ALONG SAID NORTHERLY LINE TO A POINT; THENCE S89°02'36"W, 49.50 FEET ALONG SAID NORTHERLY LINE TO A POINT; THENCE S41°00'29"W, 329.52 FEET ALONG SAID NORTHERLY LINE TO A POINT; THENCE S42°36'24"W, 185.85 FEET ALONG SAID NORTHERLY LINE TO A POINT; THENCE S55°43'36"W, 142.81 FEET ALONG SAID NORTHERLY LINE TO A POINT; THENCE, LEAVING SAID NORTHERLY LINE, N00°31'47"E, 3326.94 FEET TO A POINT, SAID POINT LYING ON SAID SOUTH RIGHT-OF-WAY LINE OF WYOMING STATE HIGHWAY NO. 331 (AKA BIG GOOSE ROAD); THENCE, ALONG SAID SOUTH RIGHT-OF-WAY LINE THROUGH A SPIRAL CURVE TO THE RIGHT WITH A CENTERLINE RADIUS OF 1145.92 FEET, A CENTERLINE SPIRAL LENGTH OF 375.00 FEET, A CHORD BEARING OF N72°19'32"E, AND A CHORD LENGTH OF 66.47 FEET TO A POINT; THENCE, ALONG SAID SOUTH RIGHT-OF-WAY LINE THROUGH A SPIRAL CURVE TO THE RIGHT WITH A CENTERLINE RADIUS OF 1145.92 FEET, A CENTERLINE SPIRAL LENGTH OF 375.00 FEET, A CHORD BEARING OF N86°17'28"E, AND A CHORD LENGTH OF 367.84 FEET TO A POINT; THENCE N89°24'37"E, 596.78 FEET TO A POINT THE POINT OF BEGINNING OF SAID TRACT.

EXCEPTING A 2.01 ACRE TRACT OF LAND DESCRIBED IN BOOK 553 OF DEEDS, PAGE 228

SAID TRACT CONTAINS 89.71 ACRES OF LAND, MORE OR LESS.

#### TOWNSHIP 55 NORTH RANGE 85 WEST

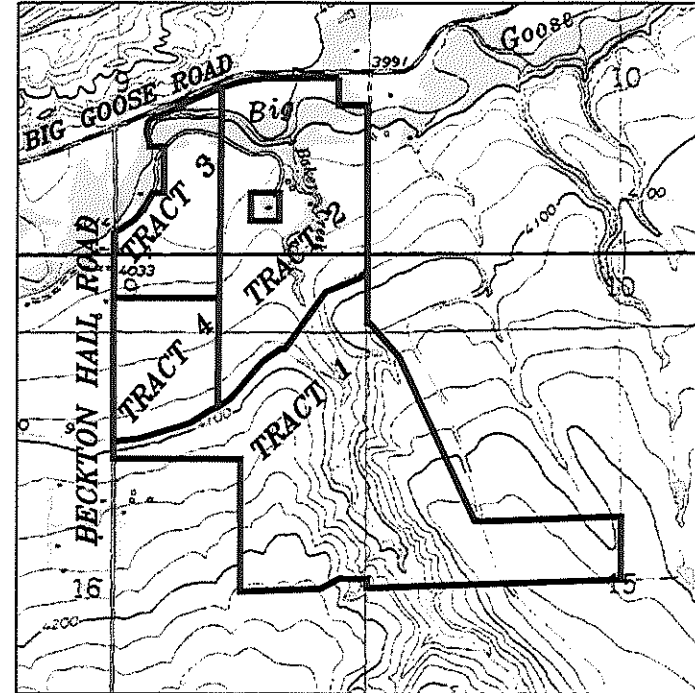

#### LOCATION MAP

NO TRUE SCALE

##### TRACT 3

A TRACT OF LAND SITUATED IN THE W/4 OF SECTION 9, TOWNSHIP 55 NORTH, RANGE 85 WEST, 6TH P.M., SHERIDAN COUNTY, WYOMING, SAID TRACT OF LAND BEING MORE PARTICULARLY DESCRIBED AS FOLLOWS:

COMMENCING AT THE SOUTH QUARTER CORNER OF SAID SECTION 9 (WITNESSED WITH A 3/4" ALUMINUM CAP PER PLS 2615, BEARING S89°43'54"W, A DISTANCE OF 26.2 FEET); THENCE N00°15'18"W, 289.60 FEET ALONG THE WEST LINE OF SAID SE/4 TO THE POINT OF BEGINNING OF SAID TRACT; THENCE, CONTINUE N00°15'18"W, 732.57 FEET ALONG SAID WEST LINE OF SAID SE/4 TO A POINT; THENCE, CONTINUE N00°15'18"W, 732.57 FEET ALONG THE CENTERLINE OF AN EXISTING 24 FOOT WIDE ACCESS ROAD AS DESCRIBED IN SAID BOOK 253 OF DEEDS, PAGE 270 TO A POINT; THENCE N56°15'57"E, 178.51 FEET ALONG SAID CENTERLINE TO A POINT; THENCE N45°00'26"E, 50.32 FEET ALONG SAID CENTERLINE TO A POINT; THENCE N33°08'52"E, 99.29 FEET ALONG SAID CENTERLINE TO A POINT, SAID POINT LYING ON THE SOUTHERLY LINE OF A TRACT OF LAND DESCRIBED IN BOOK 466 OF DEEDS, PAGE 238; THENCE S61°49'55"W, 12.94 FEET ALONG SAID SOUTHERLY LINE TO A 2" ALUMINUM CAP PER PLS 5369 BEING THE SOUTHEAST CORNER OF SAID TRACT OF LAND DESCRIBED IN BOOK 466 OF DEEDS, PAGE 238; THENCE N26°30'07"E, 62.12 FEET ALONG THE EASTERLY LINE OF SAID TRACT TO A 2" ALUMINUM CAP PER PLS 5369; THENCE N28°43'35"E, 129.68 FEET ALONG THE EASTERLY LINE OF A TRACT DESCRIBED IN BOOK 490 OF DEEDS, PAGE 621 TO AN IRON PIPE CAPPED WITH A 2" ALUMINUM CAP PER PLS 5369 ON THE SOUTH LINE OF A TRACT OF LAND DESCRIBED IN BOOK 385 OF DEEDS, PAGE 406; THENCE S89°35'01"E, 118.05 FEET ALONG SAID SOUTH LINE TO A 2" ALUMINUM CAP PER PLS 5369; THENCE N00°04'28"E, 484.94 FEET ALONG THE EAST LINE OF SAID TRACT DESCRIBED IN BOOK 385 OF DEEDS, PAGE 406 TO AN ALUMINUM CAP PER PLS 2615; THENCE N89°28'40"W, 150.18 FEET ALONG THE NORTH LINE OF SAID TRACT DESCRIBED IN BOOK 385 OF DEEDS, PAGE 406 TO A POINT IN BIG GOOSE CREEK AS DESCRIBED AS THE EAST LINE OF SAID TRACT RECORDED IN BOOK 253 OF DEEDS, PAGE 270 WITNESSED BY AN IRON PIPE CAPPED WITH A 2" ALUMINUM CAP PER PLS 5369 BEARING S89°28'40"E A DISTANCE OF 35.40 FEET; THENCE N03°30'48"W, 41.24 FEET ALONG SAID EAST LINE AND SAID BIG GOOSE CREEK TO A POINT; THENCE N15°50'48"W, 105.80 FEET ALONG SAID EAST LINE AND SAID BIG GOOSE CREEK TO A POINT; THENCE N07°17'12"E, 119.30 FEET ALONG SAID EAST LINE AND SAID BIG GOOSE CREEK TO A 2" ALUMINUM CAP PER PLS 5369; THENCE N49°37'12"E, 36.86 FEET ALONG SAID EAST LINE TO A 2" ALUMINUM CAP PER PLS 5369 LYING ON THE SOUTH RIGHT-OF-WAY LINE OF BIG GOOSE ROAD (AKA STATE HIGHWAY NO. 331); THENCE N67°27'35"E, 155.40 FEET ALONG SAID SOUTH RIGHT-OF-WAY LINE TO A 2" ALUMINUM CAP PER PLS 5369 LYING ON THE EAST LINE OF SAID TRACT DESCRIBED IN BOOK 324 OF DEEDS, PAGE 559; THENCE, CONTINUE N67°27'35"E, 196.67 FEET ALONG SAID SOUTH RIGHT-OF-WAY LINE OF SAID BIG GOOSE ROAD (AKA STATE HIGHWAY NO. 331) TO A POINT; THENCE N22°48'48"W, 19.98 FEET ALONG SAID SOUTH RIGHT-OF-WAY LINE TO A POINT; THENCE N67°09'42"E, 285.72 FEET ALONG SAID SOUTH RIGHT-OF-WAY LINE TO A POINT; THENCE N67°48'59"E, 168.49 FEET ALONG SAID SOUTH RIGHT-OF-WAY LINE TO A POINT; THENCE S00°13'47"W, 2242.55 FEET TO A POINT; THENCE S89°47'56"W, 1094.63 FEET TO THE POINT OF BEGINNING OF SAID TRACT.

SAID TRACT CONTAINS 40.97 ACRES OF LAND, MORE OR LESS.

##### TRACT 4

A TRACT OF LAND SITUATED IN THE SW/4 OF SECTION 9 AND THE NW/4 OF SECTION 16, TOWNSHIP 55 NORTH, RANGE 85 WEST, 6TH P.M., SHERIDAN COUNTY, WYOMING, SAID TRACT OF LAND BEING MORE PARTICULARLY DESCRIBED AS FOLLOWS:

BEGINNING AT THE SOUTH QUARTER CORNER OF SAID SECTION 9 (WITNESSED WITH A 3/4" ALUMINUM CAP PER PLS 2615, BEARING S89°43'54"W, A DISTANCE OF 26.2 FEET); THENCE N00°15'18"W, 289.60 FEET ALONG THE WEST LINE OF SAID SE/4 TO A POINT; THENCE N89°47'56"E, 1094.63 FEET TO A POINT; THENCE S00°13'47"W, 1094.41 FEET TO A POINT, SAID POINT LYING ON THE NORTHERLY LINE OF A TRACT OF LAND DESCRIBED IN BOOK 568 OF DEEDS, PAGE 606; THENCE S70°09'06"W, 76.98 FEET ALONG SAID NORTHERLY LINE OF A TRACT DESCRIBED IN BOOK 568 OF DEEDS, PAGE 606 TO A POINT; THENCE S57°47'10"W, 262.57 FEET ALONG SAID NORTHERLY LINE TO A POINT; THENCE S73°19'22"W, 268.96 FEET ALONG SAID NORTHERLY LINE TO A POINT; THENCE S73°18'44"W, 284.78 FEET ALONG SAID NORTHERLY LINE TO A POINT; THENCE S83°10'14"W, 260.81 FEET ALONG SAID NORTHERLY LINE TO A POINT, SAID POINT LYING ON THE WEST LINE OF SAID NW/4; THENCE N00°01'56"E, 1147.01 FEET ALONG SAID WEST LINE OF SAID NW/4 THE POINT OF BEGINNING OF SAID TRACT.

SAID TRACT CONTAINS 32.58 ACRES OF LAND, MORE OR LESS.

NOTICE  
This plat is an image, or reproduction of the original as is recorded in the  
Sheridan County Clerk's Office. It is not a certified, complete or  
authoritative depiction of current property lines, easements or rights-of-  
way. Delineations, measurement or representations may have occurred  
since the original plat was recorded.

## RECORD OF SURVEY FOR BOUNDARY LINE ADJUSTMENT

SITUATED IN THE SE1/4 OF SECTION 9, SW1/4SW1/4 OF SECTION 10, W1/2 SECTION 15, AND THE E1/2 & NE1/4SE1/4 OF SECTION 16, TOWNSHIP 55 NORTH, RANGE 85 WEST, 6TH PRINCIPAL MERIDIAN, SHERIDAN COUNTY, WYOMING

R. PRESTFELDT  
SURVEYING  
2340 METLANDS DR., SUITE 100  
PO BOX 3082  
SHERIDAN, WY 82801  
307-672-7415

CLIENT: JAMES & JAYNE SPELL  
780 BIG GOOSE ROAD  
SHERIDAN, WY 82801

JN: 2002-080  
DN: 2002-080-RS  
PT: 2002-080  
NOVEMBER 10, 2017