

RECORD OF SURVEY

SUBJECT OF A TWO TRACTS OF LAND IN LOT 6, SE1/4, E1/2SW1/4, SECTION 6, TOWNSHIP 54 NORTH, RANGE 84 WEST, 6TH PM, SHERIDAN COUNTY, WY

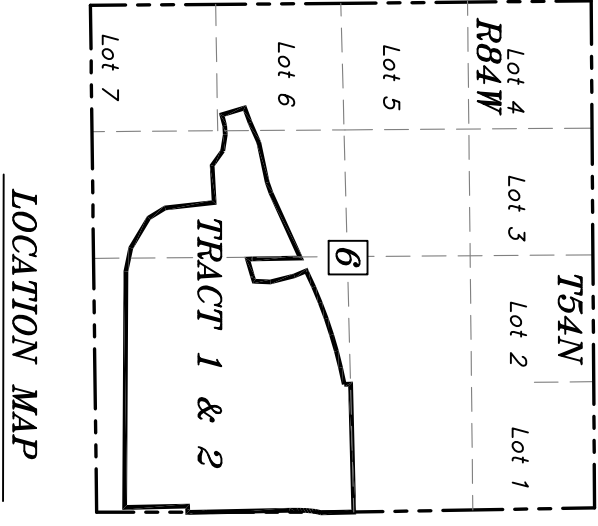
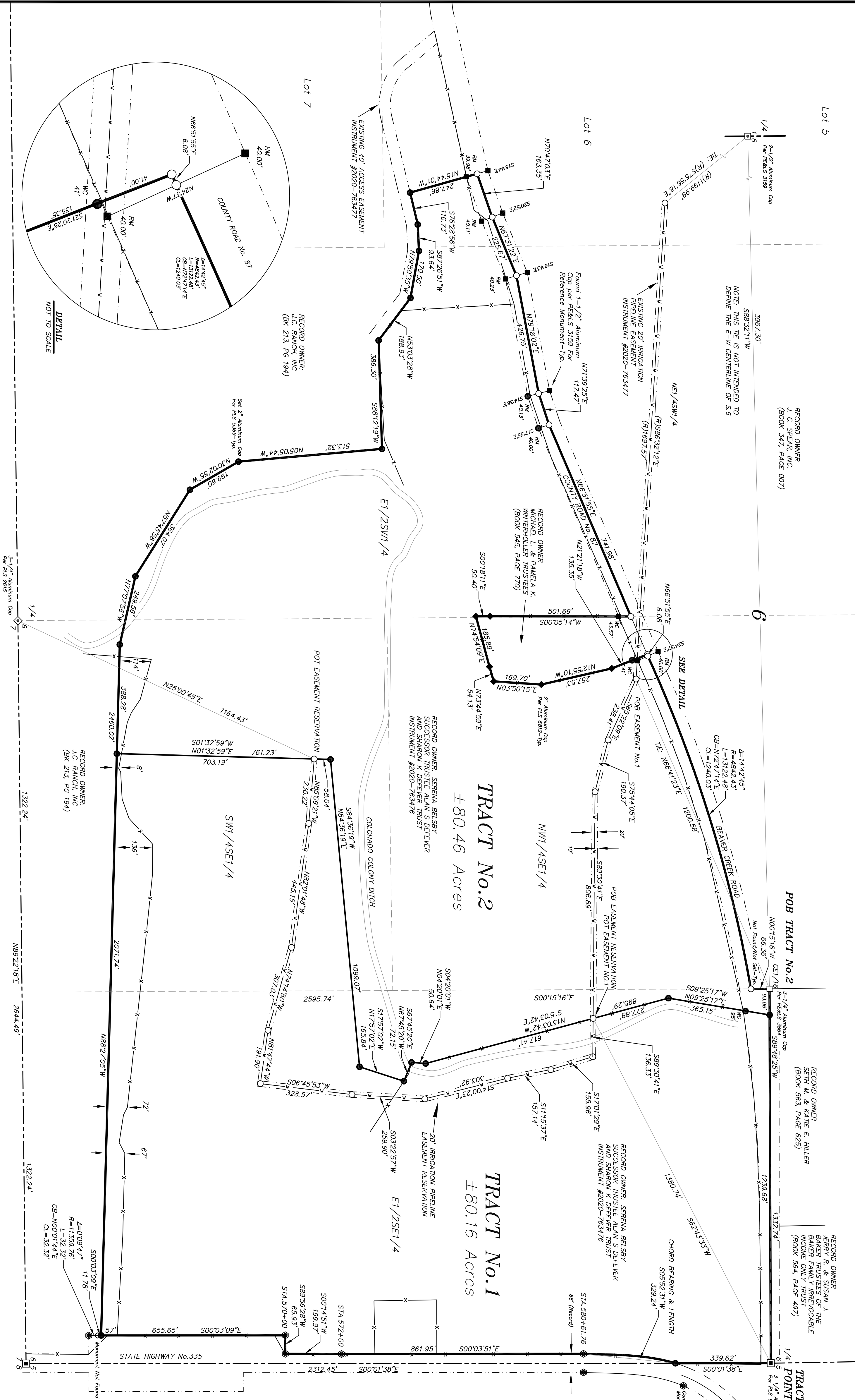

TRACT No.1

RE: 80.16 ACRE TRACT
A TRACT OF LAND SITUATED IN THE E3/4SE1/4 OF SECTION 6, TOWNSHIP 54 NORTH, RANGE 84 WEST, 6TH PRINCIPAL MERIDIAN, SHERIDAN COUNTY, WYOMING, SAID TRACT BEING MORE PARTICULARLY DESCRIBED AS FOLLOWS:
BEGINNING AT THE EAST QUARTER CORNER OF SAID SECTION 6 (MONUMENTED WITH A 3/4\"

TRACT No.2

RE: 80.46 ACRES
A TRACT OF LAND SITUATED IN THE E3/4SE1/4 OF SECTION 6, TOWNSHIP 54 NORTH, RANGE 84 WEST, 6TH PRINCIPAL MERIDIAN, SHERIDAN COUNTY, WYOMING, SAID TRACT BEING MORE PARTICULARLY DESCRIBED AS FOLLOWS:
BEGINNING AT THE EAST QUARTER CORNER OF SAID SECTION 6 (MONUMENTED WITH A 3/4\"

RE: 20' WIDE IRRIGATION PRELINE EASEMENT
ALSO, A TWENTY (20) FOOT WIDE ACCESS EASEMENT BEING TEN (10) FEET EACH SIDE OF AN EXISTING IRRIGATION PRELINE SITUATED IN THE N3/4SE1/4 OF SECTION 6, TOWNSHIP 54 NORTH, RANGE 84 WEST, 6TH PRINCIPAL MERIDIAN, SHERIDAN COUNTY, WYOMING, AS SHOWN ON THE RECORD OF SURVEY, ATTACHED HERETO AND BY THIS REFERENCE MADE A PART HEREOF. SAID CENTERLINE BEING MORE PARTICULARLY DESCRIBED AS FOLLOWS:
COMMENCING AT THE EAST QUARTER CORNER OF SAID SECTION 6 (MONUMENTED WITH A 3/4\"

CERTIFICATE OF RECORDER

STATE OF WYOMING : ss
COUNTY OF SHERIDAN
THIS PLAT WAS FILED FOR RECORD IN THE OFFICE OF THE CLERK AND RECORDER AT _____ O'CLOCK _____ A.M.,
THIS _____ DAY OF _____, 20____, AND IS DULY RECORDED IN PLAT BOOK _____, PAGE _____
FEE \$ _____
COUNTY CLERK _____ STAMP RECEIVING NUMBER _____

RECORD OF SURVEY

SITUATED IN LOT 6, SE1/4, E1/2SW1/4, SECTION 6, TOWNSHIP 54 NORTH, RANGE 84 WEST, 6TH PRINCIPAL MERIDIAN, SHERIDAN COUNTY, WYOMING
RESERVED TO THE SURVEYING FIRM
2340 WETLANDS DR., SUITE 100
SHERIDAN, WY 82801
CLERK: SERENA BELSRY
DN-2021-016
DN-2021-016
RES-170221-016
RES-170221-016