

LEGAL DESCRIPTION

A tract of land situated in the Sth 1/2 SW 1/4 of Section 8, and the NW 1/4 of Section 17, Township 54 North, Range 84 West of the 6th P.M., Sheridan County, Wyoming, more particularly described as follows:

Beginning at a point on the southwest corner of a tract of land described in Book 286 of Deeds, Page 463 and the east right of way line of State Secondary Highway No. 335, said point being on the south line of said Section 8 N89°28'48"E, 33.00 feet from the southwest corner of said Section 8, thence N89°28'48"E, 771.72 feet to a point, said point being the southeast corner of said tract, thence N0°26'39"W, 537.79 feet along the east line of said tract to the northeast corner of said tract, said point also being on the south line of a tract of land described in Book 179 of Deeds, Page 357, thence S88°54'49"E, 82.37 feet along said south line to the southeast corner of said tract, thence S88°28'57"E, 546.52 feet to a point, thence S0°00'12"E, 516.07 feet to a point on the south line of said Section 8, thence N89°28'48"E, 562.75 feet along said south line to a point, said point being the northwest corner of the Meadowbrook Subdivision, thence S0°20'11"E, 1357.84 feet to the southwest corner of said Meadowbrook Subdivision, thence N89°43'35"W, 1956.43 feet along the south line of a tract of land described in Book 287 of Deeds, Page 161, to a point, said point being on the East right of way line of said State Secondary Highway No. 335, thence N0°27'10"W, 1330.73 feet along said east right of way line to the point of beginning.

Said tract contains 68.00 acres more or less.

BASIS OF BEARINGS IS WYOMING STATE PLANE: EAST CENTRAL ZONE.

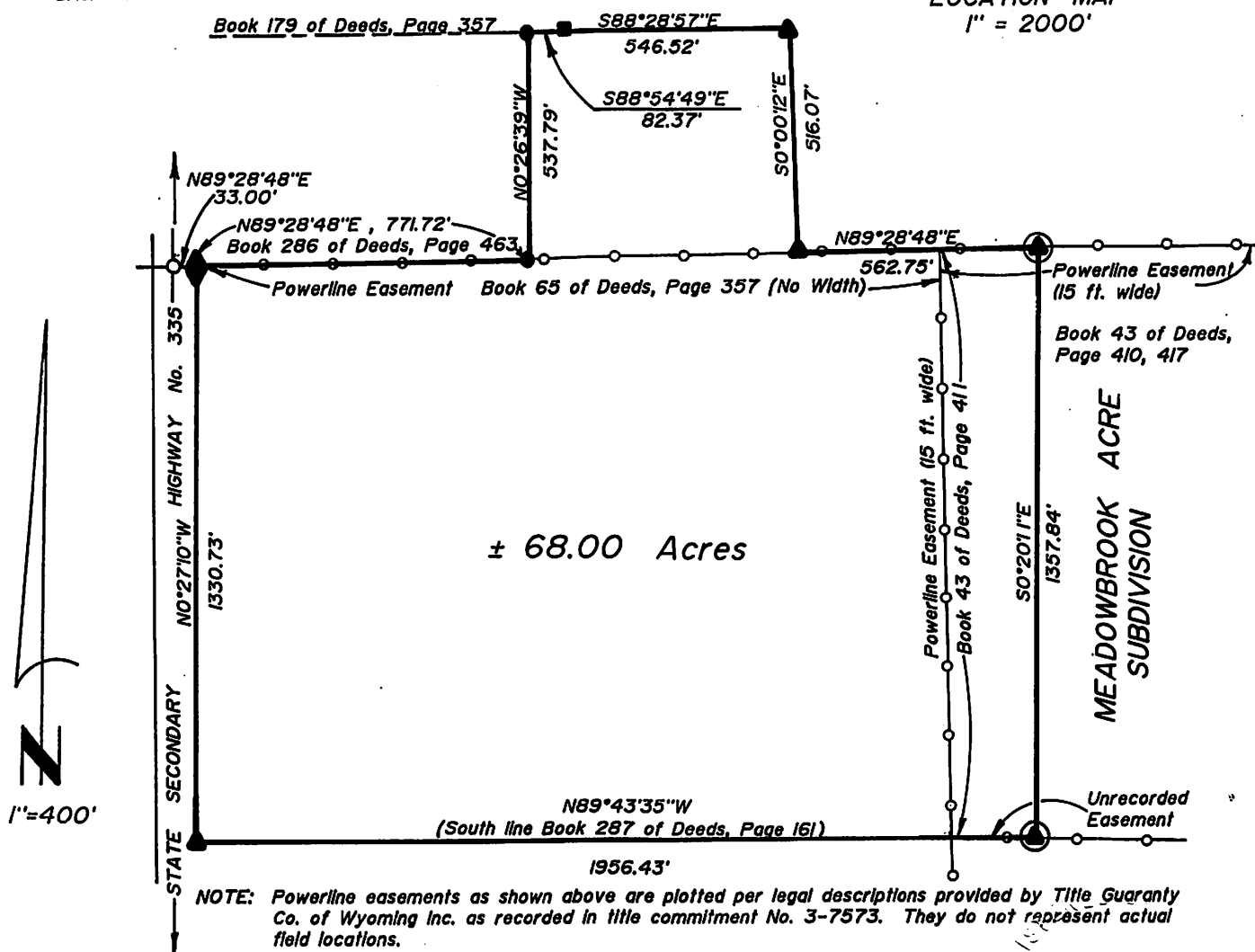
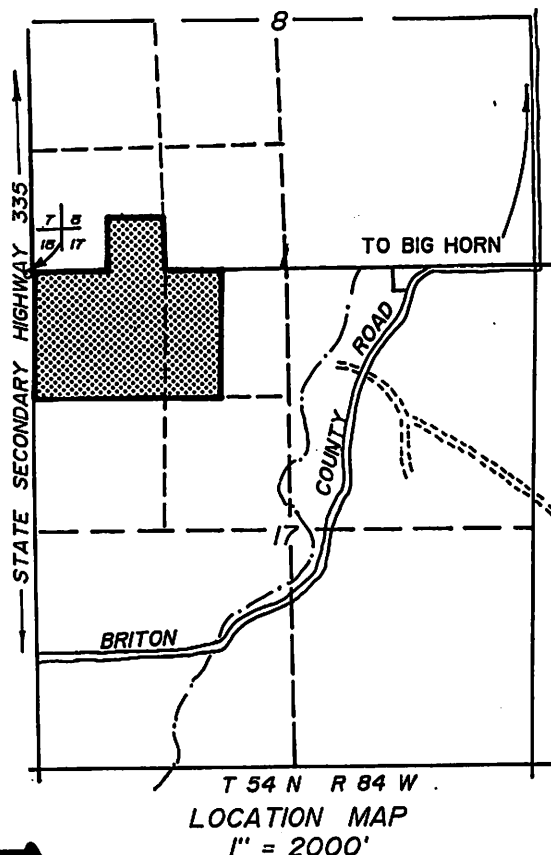

NOTE: Powerline easements as shown above are plotted per legal descriptions provided by Title Guaranty Co. of Wyoming Inc. as recorded in title commitment No. 3-7573. They do not represent actual field locations.

I, RONALD W. PRESTFELDT, A DULY REGISTERED LAND SURVEYOR IN THE STATE OF WYOMING, DO HEREBY CERTIFY THAT THIS PLAT TRULY AND CORRECTLY REPRESENTS THE RESULTS OF A SURVEY MADE BY ME OR UNDER MY DIRECT SUPERVISION.

Ronald W. Prestfeldt
RONALD W. PRESTFELDT L.S. 2615

LEGEND

- ▲ Set 1 1/2" AL cap per L.S. 2615
- Set plastic cap per L.S. 2615
- ⊙ Brass cap per L.S. 2615
- AL cap per L.S. 258
- ◆ Wyoming Highway Department R.O.W. monument
- Powerline Easement

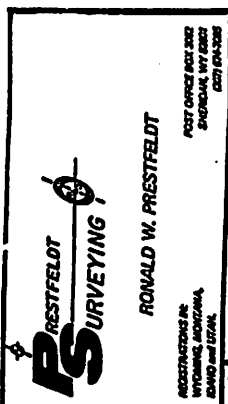

CERTIFICATE OF SURVEY

CLIENT: FOUNDATION FOR THE PRESERVATION OF AMERICAN INDIAN & CULTURE, INC.

LOCATION: Sth 1/2 SW 1/4 SECTION 8, NW 1/4 SECTION 17, T 54 N, R 84 W, 6th P.M.

SHERIDAN COUNTY		WYOMING	
DRAWN D.E.H.	CHECKED R.W.P.	DATE 17 SEPT 86	SHEET NO. 1 of 1
		JOB NO.	

THE STATE OF NEW YORK

IN SENATE

JANUARY 1, 1900

REPORT

OF THE

COMMISSIONERS OF THE LAND OFFICE

FOR THE YEAR 1899

ALBANY:

JOHN B. LANE, PRINTER

1900

THE STATE OF NEW YORK

IN SENATE

JANUARY 1, 1900

REPORT

OF THE

COMMISSIONERS OF THE LAND OFFICE

FOR THE YEAR 1899

ALBANY:

JOHN B. LANE, PRINTER

1900

THE STATE OF NEW YORK

IN SENATE

JANUARY 1, 1900

REPORT

OF THE

COMMISSIONERS OF THE LAND OFFICE

FOR THE YEAR 1899

