

WITNESSED AUGUST

Montana

PIPE LINE

THIS INSTRUMENT made this 17th day of
UPPERMERE CO., a Delaware corporation, 831 Second Avenue
and certain, and the following named persons, hereby

CHARLES L. MARSHALL and BETTY MARIE MARSHALL
as an estate by the entireties, with

Buffalo Star Route, Sheridan, Wyoming

WITNESSETH, that for valuable consideration received, OWNER has granted, sold, conveyed and assigns, forever, an easement with the right to reconstruct, operate, maintain, repair, remove and replace any pipes, poles, lines and fixtures, through, over, under and across the following described land in Section 26, Township 26 North, Range 84 West of the 6th Principal Meridian, State of Wyoming, and does hereby release and waive all other claims and interests in the above described land.

A strip of land 30 feet in width, being 25 feet on each side of the northern boundary across the East Half (E $\frac{1}{2}$) of Section Twenty-six (26), except a tract of land beginning at the South Quarter corner of section 26, thence East 132 feet, thence Northwesterly direction a distance of 209 feet to a point on the western line of section 26, thence South 170 feet to the point of beginning; The East Half (E $\frac{1}{2}$) of section Twenty-three (23) and the South Half of the Southwest Quarter (SW $\frac{1}{4}$), the Southeast Quarter of the Southeast Quarter (SE $\frac{1}{4}$ SE $\frac{1}{4}$) and the Southeast Quarter of the Southwest Quarter (SE $\frac{1}{4}$ SW $\frac{1}{4}$) of Section Fourteen (14); all lying and being in Township Twenty-five (25) North, Range Eighty-four (84) West of the 6th Principal Meridian.

OWNER agrees not to build, create or construct or permit to be built, created, or constructed, any obstruction, building, engineering works or other structures over, under or that would interfere with said pipe line or lines or COMPANY'S rights hereunder.

OWNER hereby grants to COMPANY, its successors and assigns, the right at all reasonable times to enter upon said premises for the purpose of laying, constructing, maintaining, operating, repairing or removing said gas pipe line and for the purpose of doing all necessary work in connection therewith. Easement granted is for right-of-way according to the plat attached hereto and made a part hereof.

COMPANY by the acceptance hereof, hereby agrees that it will pay any and all damages that may result to the crops, fences, buildings and improvements on said premises, caused by constructing, maintaining, repairing, operating or removing said gas pipe line.

IN WITNESS WHEREOF, OWNER has executed these presents as of the day and year first above written.

Witness:

Charles L. Marshall
Betty Marie Marshall

STATE OF WYOMING

COUNTY OF SHERIDAN

On this 17th day of June, in the year 1964 before me personally appeared

Charles L. Marshall and Betty Marie Marshall, husband and wife

to me known to be the person or persons in and who executed the foregoing instrument, and acknowledged that they executed the same as their free and voluntary act.

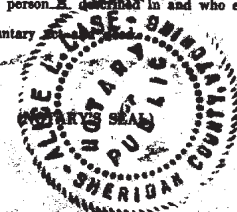

Alice Case
Notary Public, Sheridan, Wyoming
My Commission Expires December 9, 1967

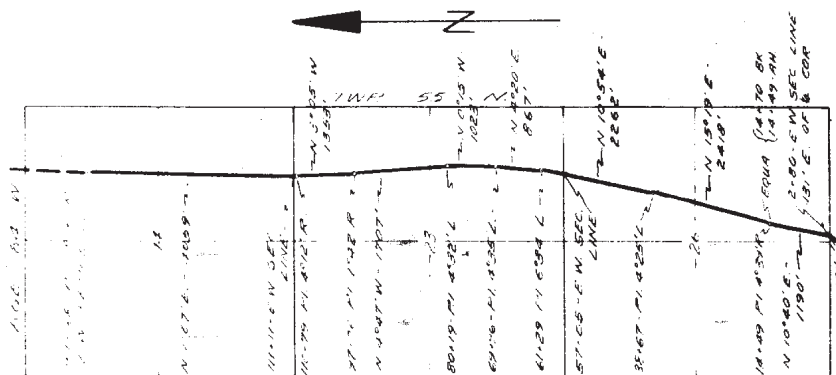

DESCRIPTION OF TRACT

A tract or strip of land lying in the E $\frac{1}{2}$, Section 26; E $\frac{1}{2}$, Section 23; S $\frac{1}{2}$ SE $\frac{1}{4}$, NE $\frac{1}{4}$ SE $\frac{1}{4}$, SE $\frac{1}{4}$ NE $\frac{1}{4}$, Section 14, Township 55 North, Range 84 West of the Sixth Principal Meridian in Sheridan County, Wyoming. Said strip of land being Fifty feet wide, Twenty-five feet on each side of the following described centerline:

Beginning at Station 2+80 at a point on the South Line 131 feet East of the South Quarter Corner of said Section 26, thence North 10° 40' East a distance of 1190 feet, thence North 15° 19' East a distance of 2418 feet, thence North 10° 54' East a distance of 2262 feet, thence North 4° 20' East a distance of 867 feet, thence North 0° 15' West a distance of 1023 feet, thence North 4° 47' West a distance of 1707 feet, thence North 3° 05' West a distance of 1353 feet, thence North 1° 07' East a distance of 4059 feet to a point on the East-West 1/16th Line fence of said Section 14, 12 feet East of the existing Montana-Dakota Utilities Co. power line at Station 151+38.

Said strip of land contains 17.08 acres more or less.

NO.	DATE	BY	REVISION	CHECKED	APPROVED												
MONTANA-DAKOTA UTILITIES CO. GAS PRODUCTION AND TRANSMISSION DIVISION 12" NATURAL GAS PIPELINE SURVEY CROSSING C. MARSHALL LAND <table border="1"> <tr> <td>DESIGNED</td> <td>DATE</td> <td>DRAWN BY</td> <td>SCALE</td> <td>APPROVED</td> <td>DRAWING NO.</td> </tr> <tr> <td></td> <td>6-22-64</td> <td>W.P.H.</td> <td>1"=26.10'</td> <td></td> <td>8-5-586</td> </tr> </table>						DESIGNED	DATE	DRAWN BY	SCALE	APPROVED	DRAWING NO.		6-22-64	W.P.H.	1"=26.10'		8-5-586
DESIGNED	DATE	DRAWN BY	SCALE	APPROVED	DRAWING NO.												
	6-22-64	W.P.H.	1"=26.10'		8-5-586												

SHERIDAN COUNTY, WYOMING