

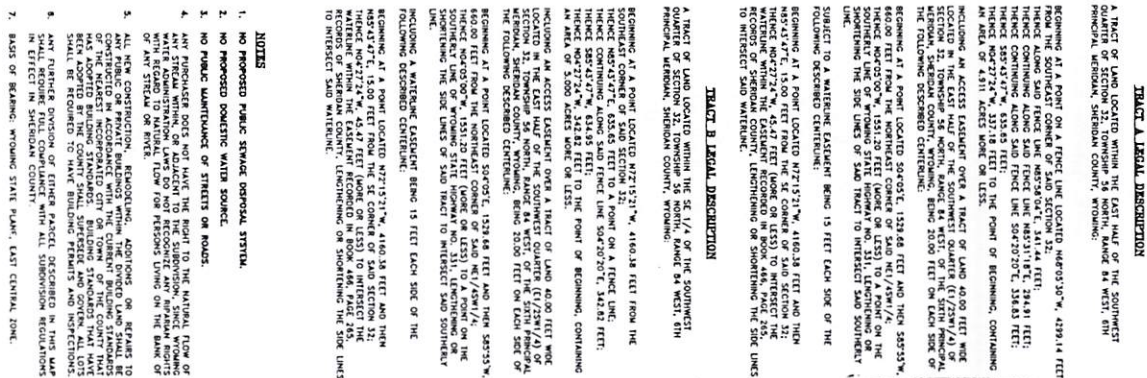

## WILLET PROPERTY

LOCATED WITHIN THE NE 1/4 SW 1/4, & SE 1/4 SW 1/4 SECTION 32, TOWNSHIP 56 NORTH, RANGE 84 WEST, 6TH PM  
TOTAL ACREAGE = 9.911 ACRES  
TOTAL LOTS = 2



### **TRACT A. LEGAL DESCRIPTION**

A TRACT OF LAND LOCATED WITHIN THE EAST HALF OF THE SOUTHWEST QUARTER OF SECTION 32, TOWNSHIP 36 NORTH, RANGE 64 WEST, 6TH PRINCIPAL MERIDIAN, SHERIDAN COUNTY, WYOMING:

[illegible]

### TRACT B LEGAL DESCRIPTION

A TRACT OF LAND LOCATED WITHIN THE SE 1/4 OF THE SOUTHWEST QUARTER OF SECTION 32, TOWNSHIP 36 NORTH, RANGE 94 WEST, 6TH PRINCIPAL MERIDIAN, SHERIDAN COUNTY, WYOMING:

[illegible]

## NOTES

1. NO PROPOSED PUBLIC SEWER DISPOSAL SYSTEM.
2. NO PROPOSED DOMESTIC WATER SOURCE.
3. NO PUBLIC WATERWORKS OR TREATMENT OR RANGES.
4. ANY PROPOSED SEWER MAY HAVE THE RIGHT TO THE NATURAL FLOW OF WATER IN THE STREAM OR RIVER OR TO THE SUBSIDENCE, SINK, WIDENING AND OTHER DAMAGE TO THE STREAM OR RIVER OR TO THE BANKS OF ANY STREAM OR RIVER.
5. ANY PROPOSED CONVECTION, REMOVAL, OR ADDITION OR ON BEHALF OF ANY PUBLIC OR PRIVATE FACILITIES WITHIN THE DIVERGED LAND SHALL BE OF THE NATURES INCORPORATED CITY OR TOWN OF THE COUNTY THAT HAS THE ADJOINED BOUNDARY STANDARDS. BUILDING STANDARDS THAT HAVE BEEN ADOPTED BY THE CITY OR TOWN OF THE COUNTY THAT THE DIVERGED LAND SHALL BE REQUIRED TO HAVE BUILDING PERMITS AND INSPECTIONS.
6. ANY FUTURE DIVISION OF OTHER PARCELS DESCRIBED IN THIS LAW SHALL REQUIRE BEING COMPLIANT WITH ALL SUBORDINATE REGULATIONS IN EFFECT IN ADOPTING COUNTY.
7. BILLS OF SEVERAL WIDENING STATE PLANT, LAST CAPITAL BOND.

## CRASH COURSE OF 2018

THE ABOVE OR FOREGOING LOT DIVISION AS APPEARS ON THIS PLAN IS WITH THE FREE CONSENT AND IN ACCORDANCE WITH THE DESIRES OF THE UNDERSIGNED OWNERS AND PROPRIETORS.

DATE OF 12 12 2007  
CALCULATED THIS 12 12 2007  
BY: Dave A. Willett  
DAVE A. WILLETT

EXECUTED THIS 17 DAY OF January, 2007  
BY: Thomas Willett

STATE OF WYOMING }  
COUNTY OF SHERIDAN }  
S.S.:

THIS 12<sup>TH</sup> DAY OF FEBRUARY, 2007 BY DAVID J. COOPER

\_\_\_\_\_  
NOTARY PUBLIC

COUNTY OF SHERIDAN )  
THE FOREGOING INSTRUMENT WAS ACKNOWLEDGE

MY COMMISSION EXPIRES: May 18, 2001  
Don Mandt

**CERTIFICATE OF SURVEYOR**

1. WILLIAM A. MENTOCK, OF SHERIDAN, WYOMING, A DESIGNER OF PROFESSIONAL ENGINEER AND LAND SURVEYOR, DO NOT

REPRESENTS THE RESULTS OF A SURVEY MADE BY ME  
DIRECT SUPERVISION.



WILLIAM A. MCINTOSH  
BY P.E. & L.S. No. 3884  
WYOMING

SUBJECT MATTER IN IT OF STATE OF WYOMING

I HEREBY CERTIFY THAT THE ABOVE WAS FILED  
IN MY OFFICE AT 3:02 O'CLOCK P.M. ON Feb. 1

INSTRUMENT NO. 565452 REC 25.00

DEPUTY COUNTY CLERK

**WATER**

LOCATED IN  
THE E1/2SW1/4 OF

SECTION 32, T56N, R84W  
OF

SHERIDAN COUNTY, WYOMING

DAVE A. & SHARIL WILLETT  
750 ABSARAKA APT. B

674-6025