

LITTLE HORN LAND DIVISION
SECTION 24 AND 25,
TOWNSHIP 58 NORTH, RANGE 83 WEST OF THE 6TH P.M.
SHERIDAN COUNTY, WYOMING

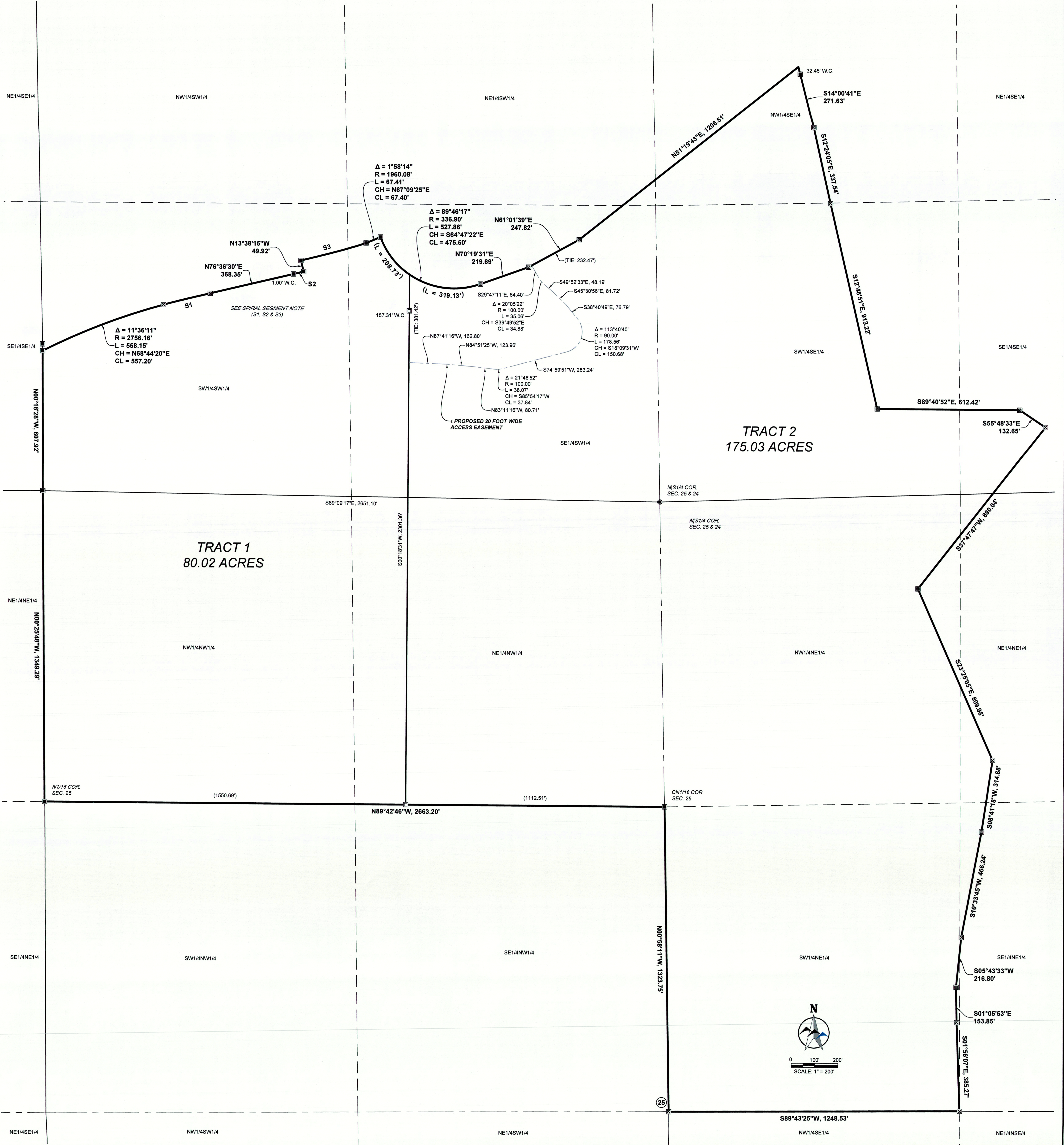

LEGEND	
	PETITIONER'S PARCEL BOUNDARY
	PROPOSED PARCEL DIVISION
	PROPOSED ACCESS EASEMENT CENTERLINE
	SECTION LINE
	QUARTER LINE
	SIXTEENTH LINE
	FOUND ALUMINUM CAP
	FOUND BRASS CAP
	SET ALUMINUM CAP
	CALCULATED POSITION - NOTHING RECOVERED/SET

SPIRAL SEGMENT NOTE:

- S1 - SEGMENT IS BASED ON A 100' SOUTHERLY OFFSET OF THE DECKER RAILROAD SPUR CENTERLINE AS DESCRIBED BY THE FOLLOWING SPIRAL ELEMENTS:
- CENTRAL CURVE RADIUS = 2864.93'
 - CENTRAL CURVE DELTA = 39°55'09.5"
 - CENTRAL CURVE LENGTH = 1995.97'
 - SPIRAL LENGTH = 210'
- S2 - SEGMENT IS BASED ON A 100' SOUTHERLY OFFSET OF THE DECKER RAILROAD SPUR CENTERLINE AS DESCRIBED BY THE FOLLOWING SPIRAL ELEMENTS:
- CENTRAL CURVE RADIUS = 1910.08'
 - CENTRAL CURVE DELTA = 87°08'25"
 - CENTRAL CURVE LENGTH = 2903.94'
 - SPIRAL LENGTH = 330'
- S3 - SEGMENT IS BASED ON A 50' SOUTHERLY OFFSET OF THE DECKER RAILROAD SPUR CENTERLINE AS DESCRIBED BY THE FOLLOWING SPIRAL ELEMENTS:
- CENTRAL CURVE RADIUS = 1910.08'
 - CENTRAL CURVE DELTA = 87°08'25"
 - CENTRAL CURVE LENGTH = 2903.94'
 - SPIRAL LENGTH = 330'

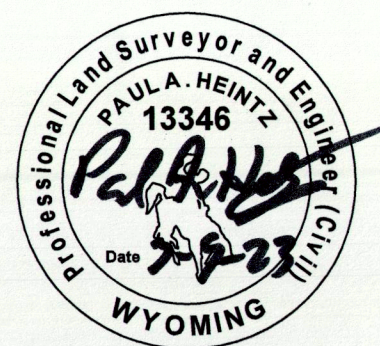
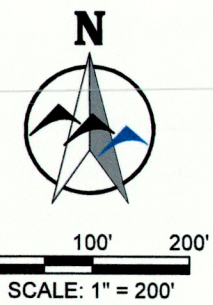

CERTIFICATE OF SURVEYOR
THIS IS TO CERTIFY THAT THE ABOVE PLAT WAS PREPARED FROM FIELD NOTES OF ACTUAL SURVEYS MADE BY ME OR UNDER MY SUPERVISION AND THAT THE SAME ARE TRUE AND CORRECT TO THE BEST OF MY KNOWLEDGE AND BELIEF.

LITTLE HORN LAND DIVISION	
RECORD OF SURVEY	
SHERIDAN COUNTY, WYOMING	
PREPARED FOR:	KRISTY TITUS 663 E. WORKS STREET SHERIDAN, WY 82801
PREPARED BY:	 1804 TERRA AVE. SHERIDAN, WY 82801 (307) 672-0111 www.wwcengineering.com
PROJECT NO. 2023-087	SURVEYED BY: ECC
NO.	NO.
REVISION	BY DATE
DATE	CHECKED BY: JPC
DATE	DRAWING NO.
	1