

**RIGHT OF WAY AGREEMENT
(STANDARD FORM)**

FOR AND IN CONSIDERATION of the sum of One Hundred Sixty and no/100-----

Dollars (\$ 160.00), in hand paid, the receipt

of which is hereby acknowledged BETTY WATSON, a widow,

hereinafter referred to as Grantor does hereby grant unto Continental Pipe Line Company, a Delaware corporation having offices in Ponca City, Oklahoma, hereinafter referred to as Grantee, its successors and assigns, the right to lay, maintain, inspect, alter, repair, operate, protect, remove and relay a pipe line or pipe lines, for the transportation of oil and gas and products and by-products thereof, water and other substances, and such drips, valves, fittings, meters and other equipment and appurtenances as may be necessary or convenient for such operations and, if necessary, to construct, maintain, operate, remove and replace communication and control facilities upon, over, through and under the following described land situated in SHERIDAN County, State of WYOMING to wit:

N¹/₂SW¹/₄, N¹/₂SW¹/₄, and a tract of land situated in the SE¹/₄NW¹/₄ of Sec. 29, T. 54 N., R. 83 W., described as follows: Beginning at the Southwest corner of said SE¹/₄NW¹/₄, thence North along the West line of said SE¹/₄NW¹/₄ 635 feet, thence N. 55 deg. 45' E. 877 feet to the Westerly right of way line of the State Highway, thence South-easterly along said right of way line 1113 feet to the East line of said SE¹/₄NW¹/₄, thence South along said East line 140 feet to the Southeast corner of said SE¹/₄NW¹/₄, thence West along the South line of said SE¹/₄NW¹/₄ to the point of beginning. Pipeline is to be constructed and located as shown on Exhibit "A", attached hereto and made a part hereof.

together with the rights of ingress and egress to and from said line or lines, or any of them, for the purposes aforesaid, hereby releasing and waiving for the purpose of this grant all rights under and by virtue of the dower, homestead and homestead exemption laws, if any, of said state.

Grantor shall have the right to fully use and enjoy the said premises except as the same may be necessary for the purposes herein granted to the said Grantee; and Grantee hereby agrees to pay any damages which may arise to crops, pasturage, fences or buildings of said Grantor from the exercise of the rights herein granted. Grantee shall have the right to change the size of its pipes, the damages, if any, in making such change to be paid by the said Grantee. Grantor agrees not to build, create or construct any obstruction, engineering works, or other structure over said pipe line or lines nor permit same to be done by others.

Any pipe line or lines constructed by Grantee across lands under cultivation shall, at the time of construction thereof, be buried to such depth as will not interfere with such cultivation, except that at option of Grantee any such line may be placed above any stream, ravine, ditch, or other watercourse.

Should more than one line be laid under this grant at any time, an additional consideration, calculated on the same basis per lineal rod as the consideration hereinabove recited, shall be paid for each line so laid after the first line

This Right of Way Agreement may be assigned by Grantee, its successors and assigns, in whole or in part, vesting in any other person, firm or corporation the ownership of one or more pipe lines or an undivided interest therein and/or communication lines, with full rights of ingress and egress for the maintenance, repair, operation, replacement and removal thereof.

The terms, conditions and provisions hereof shall extend to and be binding upon the heirs, executors, administrators, personal representatives, successors and assigns of the parties hereto.

WITNESS the execution hereof the 6th day of May 1963

In the presence of

E. L. Hume

Betty Watson
Betty Watson

Tract No. S-75
No. of Rods 160
Check No. 24042
Charge ACE 3127 / 10.1790

370

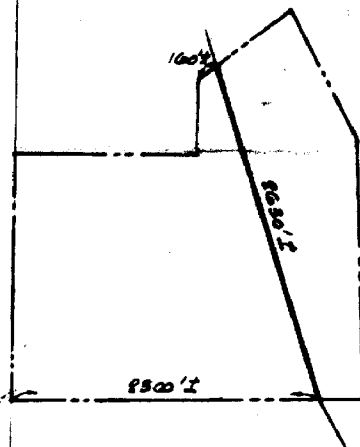
17 20
30 2930 29
31 3229 28
32 33

THE ABOVE CORRECTLY INDICATES WHERE 8" PIPELINE WILL
CROSS THE BETTY WATSON TRACT
A PORTION W 1/2 SECTION 29 ALL IN T 34 N, R 83 W
SHERIDAN COUNTY, WYOMING

B. W.

EXHIBIT 'A'

 ISSUE: 1
 APPR: D. J. C.
 DATE: 4-26-63

 CONTINENTAL PIPE LINE CO.
 PONCA CITY, OKLAHOMA
 SCALE: 1" = 1000'

 SUR. CPL 163
 82 45-12-82

STATE OF WYOMING

(Wyoming Form)

COUNTY OF SHERIDAN

On this 6th day of May 19 63, before me personally appeared

Betty Watson, a widow,

to me known to be the persons described in and who executed the foregoing instrument, and acknowledged that they executed the same as their free act and deed.

Given under my hand the day and year first above written.

My commission expires:

December 5, 1964

 E. B. Merchant
 Notary Public