

EXHIBIT OF ACCESS EASEMENT

A 60.00 FOOT WIDE ACCESS EASEMENT LOCATED WITHIN THE N½NE¼ OF SECTION 1, AND THE N¼N½ S.6 TOWNSHIP 56 NORTH, RANGE 84 WEST;
 ALSO WITHIN THE E½ AND THE NE¼NW¼ OF SECTION 31, TOWNSHIP 57 NORTH, RANGE 83 WEST;
 ALSO WITHIN THE NE¼E¼ OF SECTION 25, TOWNSHIP 57 NORTH, RANGE 84 WEST;
 ALSO WITHIN THE NW¼SW¼, E½SW¼, SW¼SE¼ OF SECTION 30, TOWNSHIP 57 NORTH, RANGE 83 WEST, ALSO IN THE NORTHEAST QUARTER OF THE
 NORTHWEST QUARTER (NW¼NW¼), THE SOUTHWEST QUARTER OF THE SOUTHWEST QUARTER (SW¼SE¼) OF SECTION 30, TOWNSHIP 57 NORTH, RANGE 83 WEST, ALSO IN
 ALL IN THE 6TH PRINCIPAL MERIDIAN, SHERIDAN COUNTY, WYOMING

ACCESS EASEMENT LEGAL DESCRIPTION

A SIXTY (60) FOOT WIDE EASEMENT FOR ROAD ACCESS PURPOSES LYING THIRTY (30) FEET ON EACH SIDE OF A CENTERLINE LOCATED IN THE NORTH HALF OF THE NORTHEAST QUARTER (N½NE¼) OF SECTION 1, TOWNSHIP 56 NORTH, RANGE 84 WEST, THE NORTH HALF OF THE NORTH HALF (N½N½) OF SECTION 6, TOWNSHIP 56 NORTH, RANGE 83 WEST, ALSO IN THE NORTHEAST QUARTER OF THE SOUTHWEST QUARTER (E½SW¼) OF SECTION 25, TOWNSHIP 57 NORTH, RANGE 84 WEST, ALSO IN THE NORTHWEST QUARTER OF THE SOUTHWEST QUARTER (NW¼SW¼), THE EAST HALF OF THE SOUTHWEST QUARTER (E½SW¼), THE SOUTHWEST QUARTER OF THE SOUTHWEST QUARTER (SW¼SE¼) OF SECTION 30, TOWNSHIP 57 NORTH, RANGE 83 WEST, ALSO IN THE NORTHEAST QUARTER OF THE NORTHWEST QUARTER (NE¼NW¼), THE SOUTHWEST QUARTER OF THE SOUTHWEST QUARTER (SE¼SW¼) OF SECTION 31, TOWNSHIP 57 NORTH, RANGE 83 WEST, ALSO IN ALL IN THE 6TH PRINCIPAL MERIDIAN, SHERIDAN COUNTY, WYOMING, SAID CENTERLINE MORE PARTICULARLY DESCRIBED AS FOLLOWS:

NORTHERN EASEMENT:
 COMMENCING AT A POINT ON THE CENTERLINE OF BEATTY CULCH ROAD, LYING N 10°05'12" W, 1836.74 FEET FROM THE SOUTHWEST CORNER OF SAID SECTION 30, MONUMENTED WITH A BRASS CAP PER BLM SURVEY, SAID POINT BEING THE POINT OF BEGINNING OF SUBJECT EASEMENT CENTERLINE;
 THENCE THROUGH A CURVE TO THE LEFT, HAVING A RADIUS OF 300.00 FEET, AN ARC LENGTH OF 150.00 FEET, A CENTRAL ANGLE OF 28°38'55", A CHORD BEARING OF N 86°38'48" E, AND A CHORD DISTANCE OF 148.945 FEET;
 THENCE N 68°01'57" E, 216.37 FEET;
 THENCE THROUGH A CURVE TO THE RIGHT, HAVING A RADIUS OF 400.00 FEET, AN ARC LENGTH OF 302.39 FEET, A CENTRAL ANGLE OF 43°18'50", A CHORD BEARING OF N 89°41'21" E, AND A CHORD DISTANCE OF 285.24 FEET;
 THENCE S 88°39'14" E, 384.01 FEET;
 THENCE S 84°20'54" E, 517.76 FEET;
 THENCE THROUGH A CURVE TO THE RIGHT, HAVING A RADIUS OF 750.00 FEET, AN ARC LENGTH OF 285.28 FEET, A CENTRAL ANGLE OF 21°47'39", A CHORD BEARING OF S 53°27'04" E, AND A CHORD DISTANCE OF 283.97 FEET;
 THENCE S 42°33'15" E, 25.42 FEET TO A POINT ON THE SOUTH LINE OF THE NORTHEAST QUARTER OF THE SOUTHWEST QUARTER (NE¼SW¼) OF SAID SECTION 30, LYING N 87°36'30" E, 95.58 FEET FROM THE SOUTHWEST CORNER OF THE NORTHEAST QUARTER OF THE SOUTHWEST QUARTER (NE¼SW¼), SAID SECTION 30;
 THENCE S 62°33'15" E, 239.40 FEET;
 THENCE S 49°40'35" E, 173.74 FEET;
 THENCE S 54°01'11" E, 189.07 FEET;
 THENCE S 58°10'00" E, 348.32 FEET;
 THENCE THROUGH A CURVE TO THE RIGHT, HAVING A RADIUS OF 425.00 FEET, AN ARC LENGTH OF 170.90 FEET, A CENTRAL ANGLE OF 23°02'23", A CHORD BEARING OF S 44°38'48" E, AND A CHORD DISTANCE OF 169.75 FEET;
 THENCE S 33°07'37" E, 309.89 FEET;
 THENCE S 37°53'14" E, 116.44 FEET;
 THENCE S 41°13'03" E, 246.21 FEET TO A POINT LYING N 21°38'43" E, 23.92 FEET FROM THE NORTH QUARTER CORNER OF SAID SECTION 31;
 THENCE S 38°07'25" E, 78.87 FEET;
 THENCE S 32°00'51" E, 271.68 FEET;
 THENCE THROUGH A CURVE TO THE LEFT, HAVING A RADIUS OF 500.00 FEET, AN ARC LENGTH OF 170.66 FEET, A CENTRAL ANGLE OF 19°33'21", A CHORD BEARING OF S 41°56'31" E, AND A CHORD DISTANCE OF 169.83 FEET;
 THENCE S 51°43'15" E, 93.25 FEET;
 THENCE S 50°47'34" E, 304.83 FEET;
 THENCE S 57°05'39" E, 352.70 FEET;
 THENCE S 52°22'58" E, 227.28 FEET;
 THENCE THROUGH A CURVE TO THE LEFT, HAVING A RADIUS OF 500.00 FEET, AN ARC LENGTH OF 106.93 FEET, A CENTRAL ANGLE OF 12°15'11", A CHORD BEARING OF S 58°32'31" E, AND A CHORD DISTANCE OF 106.72 FEET;
 THENCE S 64°40'08" E, 139.48 FEET TO A POINT AT WHICH SAID EASEMENT BIFURCATES INTO A SOUTHERN EASEMENT AND AN EASTERN EASEMENT (BIFURCATION POINT A), LYING S 49°28'29" W, 1775.53 FEET FROM THE NORTHEAST CORNER OF SAID SECTION 31, MONUMENTED WITH A BRASS CAP PER BLM SURVEY, SUBJECT EASEMENT BEING ± 5427.02 FEET IN LENGTH (±328.91 RODS); EASEMENT CENTERLINE CONTINUING AS DESCRIBED AS FOLLOWS:

EASTERN EASEMENT:
 THENCE N 73°18'54" E, 172.62 FEET;
 THENCE THROUGH A CURVE TO THE LEFT, HAVING A RADIUS OF 250.00 FEET, AN ARC LENGTH OF 85.22 FEET, A CENTRAL ANGLE OF 19°31'54", A CHORD BEARING OF N 63°32'57" E, AND A CHORD DISTANCE OF 84.81 FEET;
 THENCE N 53°47'00" E, 375.10 FEET;
 THENCE THROUGH A CURVE TO THE RIGHT, HAVING A RADIUS OF 250.00 FEET, AN ARC LENGTH OF 279.85 FEET, A CENTRAL ANGLE OF 6°40'17", A CHORD BEARING OF N 85°51'09" E, AND A CHORD DISTANCE OF 265.47 FEET;
 THENCE S 62°04'43" E, 255.45 FEET;
 THENCE S 59°16'10" E, 177.61 FEET;
 THENCE S 58°04'13" E, 284.59 FEET;
 THENCE THROUGH A CURVE TO THE LEFT, HAVING A RADIUS OF 100.00 FEET, AN ARC LENGTH OF 172.64 FEET, A CENTRAL ANGLE OF 98°54'58", A CHORD BEARING OF N 74°28'18" E, AND A CHORD DISTANCE OF 151.99 FEET;
 THENCE N 28°00'50" E, 116.44 FEET;
 THENCE THROUGH A CURVE TO THE RIGHT, HAVING A RADIUS OF 90.00 FEET, AN ARC LENGTH OF 150.44 FEET, A CENTRAL ANGLE OF 95°48'32", A CHORD BEARING OF N 72°54'06" E, AND A CHORD DISTANCE OF 133.53 FEET;
 THENCE S 59°12'30" E, 212.54 FEET;
 THENCE S 68°22'30" E, 101.83 FEET;
 THENCE THROUGH A CURVE TO THE LEFT, HAVING A RADIUS OF 250.00 FEET, AN ARC LENGTH OF 135.07 FEET, A CENTRAL ANGLE OF 30°57'17", A CHORD BEARING OF S 80°51'08" E, AND A CHORD DISTANCE OF 133.43 FEET;
 THENCE N 83°40'13" E, 187.29 FEET TO THE NORTHEAST CORNER OF SAID SECTION 31, MONUMENTED WITH A BRASS CAP PER BLM SURVEY;
 THENCE N 83°40'13" E, 19.32 FEET;
 THENCE THROUGH A CURVE TO THE LEFT, HAVING A RADIUS OF 232.45 FEET, AN ARC LENGTH OF 67.42 FEET, A CENTRAL ANGLE OF 16°37'06", AND A CHORD BEARING OF N 75°05'40" E, AND A CHORD DISTANCE OF 67.18 FEET;
 THENCE N 68°45'39" E, 876.91 FEET;
 THENCE THROUGH A CURVE TO THE RIGHT, HAVING A RADIUS OF 355.59 FEET, AN ARC LENGTH OF 122.71 FEET, A CENTRAL ANGLE OF 19°46'19", AND A CHORD BEARING OF N 80°21'28" E, AND A CHORD DISTANCE OF 122.10 FEET;
 THENCE S 89°02'02" E, 701.20 FEET;
 THENCE THROUGH A CURVE TO THE LEFT, HAVING A RADIUS OF 649.14 FEET, AN ARC LENGTH OF 159.27 FEET, A CENTRAL ANGLE OF 14°03'29", AND A CHORD BEARING OF N 81°13'49" E, AND A CHORD DISTANCE OF 158.87 FEET;
 THENCE N 74°18'11" E, 601.82 FEET TO THE CENTER OF A CUL-DE-SAC HAVING A RADIUS OF 50 FEET, BEING THE POINT OF TERMINUS OF SAID EASTERN EASEMENT, SAID POINT LYING S 53°07'43" E, 1468.42 FEET FROM THE NORTH QUARTER CORNER (N¼) SAID SECTION 31, BEING MONUMENTED WITH A 3.25" BLM BRASS CAP SUBJECT EASEMENT BEING ± 3398.52 FEET IN LENGTH (±205.97 RODS)

SOUTHERN EASEMENT:
 BEGINNING AT ABOVE MENTIONED BIFURCATION POINT A, THENCE S 64°40'08" E, 41.03 FEET;
 THENCE THROUGH A CURVE TO THE RIGHT, HAVING A RADIUS OF 275.00 FEET, AN ARC LENGTH OF 342.47 FEET, A CENTRAL ANGLE OF 71°21'11", A CHORD BEARING OF S 28°59'31" E, A CHORD DISTANCE OF 320.76 FEET;
 THENCE S 08°40'49" W, 1285.09 FEET;
 THENCE THROUGH A CURVE TO THE LEFT, HAVING A RADIUS OF 1011.44 FEET, AN ARC LENGTH OF 121.55 FEET, A CENTRAL ANGLE OF 06°53'07", A CHORD BEARING OF S 03°14'19" W, AND A CHORD DISTANCE OF 121.47 FEET;
 THENCE S 00°12'18" E, 1303.09 FEET TO A POINT AT WHICH SAID EASEMENT BIFURCATES INTO A WESTERN EASEMENT AND A SOUTHEASTERN EASEMENT (BIFURCATION POINT B), SAID POINT LYING S 42°49'04" W, 1236.79 FEET FROM THE EAST QUARTER CORNER OF SAID SECTION 31, MONUMENTED WITH A BRASS CAP PER BLM SURVEY, SUBJECT EASEMENT BEING ± 3073.10 FEET IN LENGTH (±186.25 RODS), EASEMENT CENTERLINES CONTINUING AS DESCRIBED AS FOLLOWS:

WESTERN EASEMENT:
 THENCE S 89°21'58" W, 1095.30 FEET;
 THENCE THROUGH A CURVE TO THE LEFT, HAVING A RADIUS OF 50.00 FEET, AN ARC LENGTH OF 62.39 FEET, A CENTRAL ANGLE OF 71°29'17", A CHORD BEARING OF S 53°37'17" W, AND A CHORD DISTANCE OF 58.42 FEET;
 THENCE S 17°52'38" W, 189.77 FEET;
 THENCE THROUGH A CURVE TO THE LEFT, HAVING A RADIUS OF 200.00 FEET, AN ARC LENGTH OF 80.59 FEET, A CENTRAL ANGLE OF 23°05'16", A CHORD BEARING OF S 08°20'00" W, AND A CHORD DISTANCE OF 80.05 FEET;
 THENCE S 05°12'30" E, 102.08 FEET;
 THENCE THROUGH A CURVE TO THE RIGHT, HAVING A RADIUS OF 175.00 FEET, AN ARC LENGTH OF 114.74 FEET, A CENTRAL ANGLE OF 37°34'01", A CHORD BEARING OF S 13°34'22" W, AND A CHORD DISTANCE OF 112.70 FEET;
 THENCE S 32°21'23" W, 114.69 FEET;
 THENCE THROUGH A CURVE TO THE LEFT, HAVING A RADIUS OF 250.00 FEET, AN ARC LENGTH OF 120.24 FEET, A CENTRAL ANGLE OF 27°33'25", A CHORD BEARING OF S 18°34'40" W, AND A CHORD DISTANCE OF 119.08 FEET;
 THENCE S 04°47'58" W, 307.28 FEET;
 THENCE THROUGH A CURVE TO THE RIGHT, HAVING A RADIUS OF 175.00 FEET, AN ARC LENGTH OF 170.01 FEET, A CENTRAL ANGLE OF 55°39'37", A CHORD BEARING OF S 32°37'47" W, AND A CHORD DISTANCE OF 163.40 FEET;
 THENCE S 60°27'35" W, 327.68 FEET;
 THENCE THROUGH A CURVE TO THE LEFT, HAVING A RADIUS OF 368.89 FEET, AN ARC LENGTH OF 608.58 FEET, A CENTRAL ANGLE OF 94°12'49", A CHORD BEARING OF S 13°21'11" W, AND A CHORD DISTANCE OF 540.51 FEET;
 THENCE S 33°45'13" E, 107.21 FEET TO THE CENTER OF A CUL-DE-SAC HAVING A RADIUS OF 50', SAID POINT BEING THE POINT OF TERMINUS OF SUBJECT EASEMENT AND LYING S 34°38'16" W, 779.48 FEET FROM THE SOUTH QUARTER CORNER OF SAID SECTION 31, MONUMENTED WITH A BRASS CAP PER BLM SURVEY, SUBJECT EASEMENT BEING ± 5608.83 FEET IN LENGTH (±339.92 RODS)

SOUTHEASTERN EASEMENT:
 BEGINNING AT ABOVE MENTIONED BIFURCATION POINT B, THENCE S 00°12'18" E, 639.00 FEET;
 THENCE THROUGH A CURVE TO THE LEFT, HAVING A RADIUS OF 250.00 FEET, AN ARC LENGTH OF 126.68 FEET, A CENTRAL ANGLE OF 29°01'58", A CHORD BEARING OF S 14°43'17" E, AND A CHORD DISTANCE OF 125.33 FEET;
 THENCE S 29°14'18" E, 512.08 FEET;
 THENCE THROUGH A CURVE TO THE LEFT, HAVING A RADIUS OF 175.00 FEET, AN ARC LENGTH OF 188.60 FEET, A CENTRAL ANGLE OF 61°05'36", A CHORD BEARING OF S 59°47'04" E, AND A CHORD DISTANCE OF 177.88 FEET;
 THENCE N 89°40'08" E, 887.80 FEET TO THE SOUTHEAST CORNER OF SAID SECTION 31, MONUMENTED WITH A BRASS CAP PER BLM SURVEY;
 THENCE N 89°40'08" E, 275.79 FEET;
 THENCE THROUGH A CURVE TO THE RIGHT, HAVING A RADIUS OF 1699.83 FEET, AN ARC LENGTH OF 485.80 FEET, A CENTRAL ANGLE OF 16°22'36", AND A CHORD BEARING OF S 82°08'31" E, AND A CHORD DISTANCE OF 484.15 FEET;
 THENCE S 73°57'15" W, 604.48 FEET;
 THENCE THROUGH A CURVE TO THE LEFT, HAVING A RADIUS OF 698.77 FEET, AN ARC LENGTH OF 642.36 FEET, A CENTRAL ANGLE OF 52°40'12", AND AN CHORD BEARING OF N 79°42'40" E, AND A CHORD DISTANCE OF 619.98 FEET;
 THENCE S 53°20'55" E, 30.32 FEET;
 THENCE THROUGH A CURVE TO THE RIGHT, HAVING A RADIUS OF 164.35 FEET, AN ARC LENGTH OF 152.51 FEET, A CENTRAL ANGLE OF 53°10'05", AN CHORD BEARING OF N 79°39'22" E, AND A CHORD DISTANCE OF 147.10 FEET;
 THENCE S 74°04'26" E, 212.25 FEET;
 THENCE THROUGH A CURVE TO THE LEFT, HAVING A RADIUS OF 342.38 FEET, AN ARC LENGTH OF 467.80 FEET, A CENTRAL ANGLE OF 78°17'04", AN CHORD BEARING OF N 66°42'17" E, AND A CHORD DISTANCE OF 432.25 FEET;
 THENCE N 27°29'00" E, 157.49 FEET;
 THENCE THROUGH A CURVE TO THE RIGHT, HAVING A RADIUS OF 146.51 FEET, AN ARC LENGTH OF 208.98 FEET, A CENTRAL ANGLE OF 81°43'04", AN CHORD BEARING OF N 68°19'44" E, AND A CHORD DISTANCE OF 191.69 FEET;
 THENCE S 70°49'32" E, 473.62 FEET;
 THENCE THROUGH A CURVE TO THE LEFT, HAVING A RADIUS OF 707.24 FEET, AN ARC LENGTH OF 240.00 FEET, A CENTRAL ANGLE OF 19°26'37", AN CHORD BEARING F S 80°33'15" E, AND A CHORD DISTANCE OF 238.85 FEET;
 THENCE N 89°38'52" E, 423.62 FEET;
 THENCE N 00°30'33" W, 20.00 FEET TO THE CENTER OF A CUL-DE-SAC HAVING A RADIUS OF 50 FEET; SAID POINT BEING THE POINT OF TERMINUS SAID EASEMENT AND LYING N 84°31'02" E, 559.12 FEET FROM THE NORTH EAST CORNER OF SECTION 6, TOWNSHIP 56 NORTH, RANGE 83 WEST, SUBJECT EASEMENT BEING ± 6747.13 FEET IN LENGTH (±408.93 RODS)

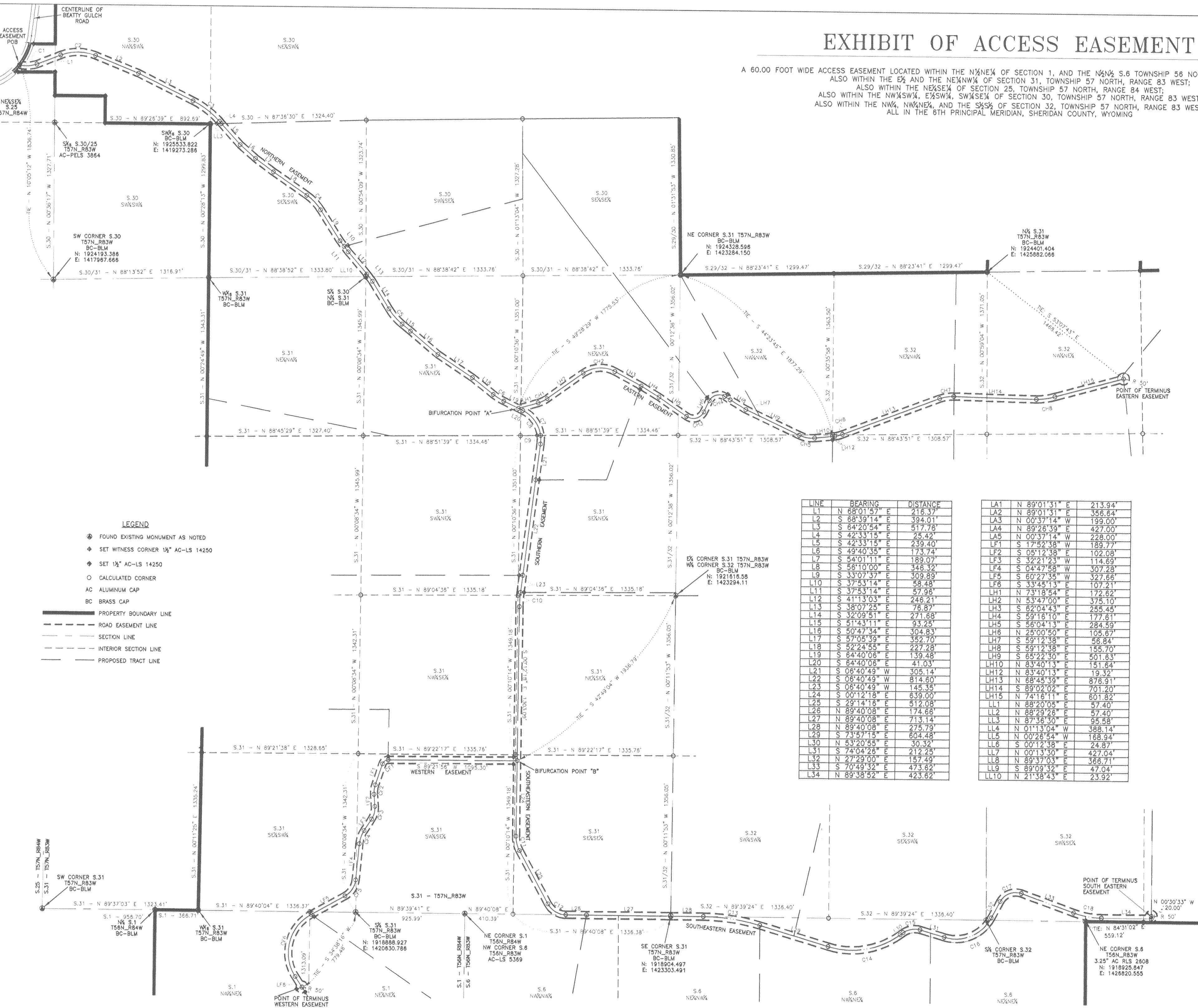

LINE	BEARING	DISTANCE
L1	N 68°01'57" E	216.37
L2	S 88°39'14" E	384.01
L3	S 84°20'54" E	517.76
L4	S 42°33'15" E	25.42
L5	S 42°33'15" E	239.40
L6	S 49°40'35" E	173.74
L7	S 54°01'11" E	189.07
L8	S 58°10'00" E	348.32
L9	S 33°07'37" E	309.89
L10	S 37°53'14" E	116.44
L11	S 37°53'14" E	57.98
L12	S 41°13'03" E	246.21
L13	S 38°07'25" E	78.87
L14	S 32°00'51" E	271.68
L15	S 51°43'15" E	93.25
L16	S 50°47'34" E	304.83
L17	S 57°05'39" E	352.70
L18	S 52°22'58" E	227.28
L19	S 64°40'08" E	139.48
L20	S 64°40'08" E	41.03
L21	S 08°40'49" W	305.14
L22	S 08°40'49" W	814.60
L23	S 08°40'49" W	145.35
L24	S 00°12'18" E	639.00
L25	N 27°29'00" E	157.49
L26	N 89°40'08" E	174.68
L27	N 89°40'08" E	713.14
L28	N 89°40'08" E	75.79
L29	S 73°57'15" E	604.48
L30	N 63°20'55" E	30.32
L31	S 74°04'26" E	212.25
L32	N 27°29'00" E	157.49
L33	S 70°49'32" E	473.62
L34	N 89°38'52" E	423.62

LA1	N 89°01'51" E	213.94
LA2	N 89°01'51" E	356.64
LA3	N 00°37'14" W	199.00
LA4	N 89°26'39" E	423.00
LA5	N 00°37'14" W	228.00
LA6	S 17°52'38" W	189.77
LA7	S 05°12'30" E	102.08
LA8	S 32°21'23" W	114.69
LA9	S 04°47'58" W	307.28
LA10	S 60°27'35" W	327.68
LA11	S 33°45'13" E	107.21
LA12	N 73°18'54" E	172.62
LA13	N 53°47'00" E	375.10
LA14	S 62°04'43" E	255.45
LA15	S 59°16'10" E	177.61
LA16	S 58°04'13" E	284.59
LA17	N 74°28'18" E	151.99
LA18	S 82°04'43" E	255.45
LA19	S 59°12'30" E	212.54
LA20	S 68°22'30" E	101.83
LA21	N 28°00'50" E	116.44
LA22	S 98°54'58" E	133.53
LA23	S 59°12'30" E	212.54
LA24	S 68°22'30" E	101.83
LA25	N 74°18'11" E	601.82
LA26	N 83°40'13" E	187.29
LA27	N 83°40'13" E	19.32
LA28	N 68°45'39" E	876.91
LA29	N 80°21'28" E	122.10
LA30	N 81°13'49" E	158.87
LA31	N 75°05'40" E	67.18
LA32	N 72°54'06" E	133.53
LA33	N 74°28'18" E	151.99
LA34	N 82°04'43" E	255.45
LA35	N 59°16'10" E	177.61
LA36	N 58°04'13" E	284.59
LA37	N 73°18'54" E	172.62
LA38	N 53°47'00" E	375.10
LA39	S 62°04'43" E	255.45
LA40	S 59°16'10" E	177.61
LA41	S 58°04'13" E	284.59
LA42	N 74°28'18" E	151.99
LA43	S 82°04'43" E	255.45
LA44	S 59°12'30" E	212.54
LA45	S 68°22'30" E	101.83
LA46	N 28°00'50" E	116.44
LA47	S 98°54'58" E	133.53
LA48	S 59°12'30" E	212.54
LA49	S 68°22'30" E	101.83
LA50	N 74°18'11" E	601.82
LA51	N 83°40'13" E	187.29
LA52	N 83°40'13" E	19.32
LA53	N 68°45'39" E	876.91
LA54	N 80°21'28" E	122.10
LA55	N 81°13'49" E	158.87
LA56	N 75°05'40" E	67.18
LA57	N 72°54'06" E	133.53
LA58	N 74°28'18" E	151.99
LA59	N 82°04'43" E	255.45
LA60	N 59°16'10" E	177.61
LA61	N 58°04'13" E	284.59
LA62	N 73°18'54" E	172.62
LA63	N 53°47'00" E	375.10
LA64	S 62°04'43" E	255.45
LA65	S 59°16'10" E	177.61
LA66	S 58°04'13" E	284.59
LA67	N 74°28'18" E	151.99
LA68	S 82°04'43" E	255.45
LA69	S 59°12'30" E	212.54
LA70	S 68°22'30" E	101.83
LA71	N 28°00'50" E	116.44
LA72	S 98°54'58" E	133.53
LA73	S 59°12'30" E	212.54
LA74	S 68°22'30" E	101.83
LA75	N 74°18'11" E	601.82
LA76	N 83°40'13" E	187.29
LA77	N 83°40'13" E	19.32
LA78	N 68°45'39" E	876.91
LA79	N 80°21'28" E	122.10
LA80	N 81°13'49" E	158.87
LA81	N 75°05'40" E	67.18
LA82	N 72°54'06" E	133.53
LA83	N 74°28'18" E	151.99
LA84	N 82°04'43" E	255.45
LA85	N 59°16'10" E	177.61
LA86	N 58°04'13" E	284.59
LA87	N 73°18'54" E	172.62
LA88	N 53°47'00" E	375.10
LA89	S 62°04'43" E	255.45
LA90	S 59°16'10" E	177.61
LA91	S 58°04'13" E	284.59
LA92	N 74°28'18" E	151.99
LA93	S 82°04'43" E	255.45
LA94	S 59°12'30" E	212.54
LA95	S 68°22'30" E	101.83
LA96	N 28°00'50" E	116.44
LA97	S 98°54'58" E	133.53
LA98	S 59°12'30" E	212.54
LA99	S 68°22'30" E	101.83
LA100	N 74°18'11" E	601.82
LA101	N 83°40'13" E	187.29
LA102	N 83°40'13" E	19.32
LA103	N 68°45'39" E	876.91
LA104	N 80°21'28" E	122.10
LA105	N 81°13'49" E	158.87
LA106	N 75°05'40" E	67.18
LA107	N 72°54'06" E	133.53
LA108	N 74°28'18" E	151.99
LA109	N 82°04'43" E	255.45
LA110	N 59°16'10" E	177.61
LA111	N 58°04'13" E	284.59
LA112	N 73°18'54" E	