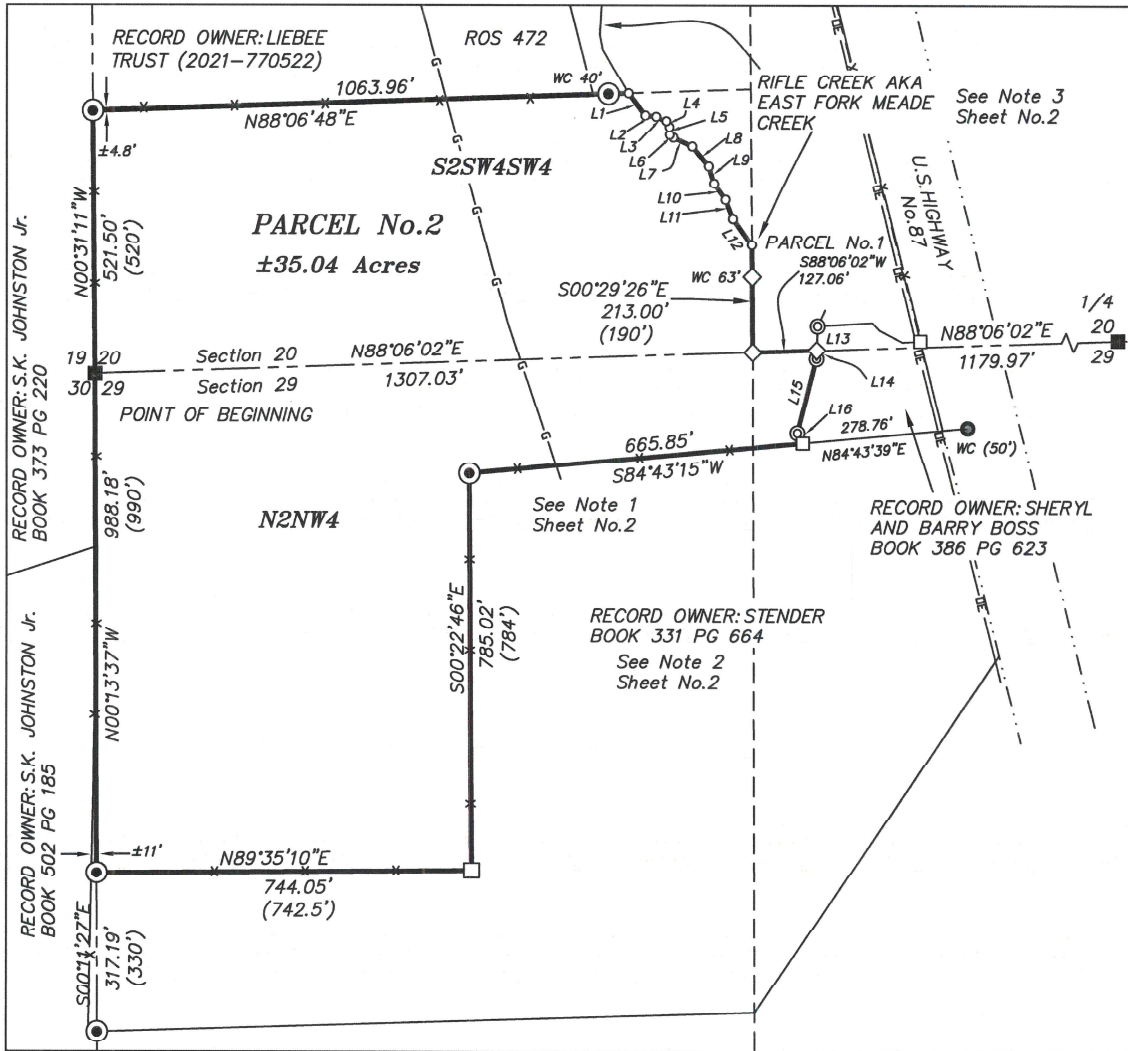

EXHIBIT "B"

SHEET 1 OF 2

S1/2SW1/4SW1/4, SEC. 20, N1/2NW1/4, SEC. 29,
T54N, R83W, SHERIDAN COUNTY, WYOMING



LEGEND

- 3/4" ALUMINUM CAP PER PLS 2615
- ◇ 2" ALUMINUM CAP PER PLS 5369
- 1 1/2" ALUMINUM CAP PER PLS 2615
- ⊙ 1" PLASTIC CAP PER PLS 5300
- 1 1/2" ALUMINUM CAP PER LS 10287
- No. 5 REBAR FOR WC
- NOT FOUND/NOT SET
- WC WITNESS CORNER
- (XXX) DENOTES RECORD
- RIGHT OF WAY LINE U.S. HIGHWAY No. 87
- SECTION LINE
- INTERIOR SECTION LINE
- PROPERTY LINE
- X FENCE LINE
- DE—DE— OVERHEAD ELECTRIC
- G—G— GAS LINE (BOOK 141, PAGE 550)

SCALE: 1"=300'

BEARINGS ARE BASED ON THE WYOMING COORDINATE SYSTEM NAD 1983, EAST CENTRAL ZONE. DISTANCES ARE MULTIPLIED TO SURFACE BY THE PROJECT ADJUSTMENT FACTOR OF 1.000246811

I, THONE STEWART, A DULY REGISTERED LAND SURVEYOR IN THE STATE OF WYOMING, DO HEREBY STATE THAT THIS PLAT REPRESENTS THE RESULTS OF A SURVEY MADE BY ME OR UNDER MY DIRECT SUPERVISION.

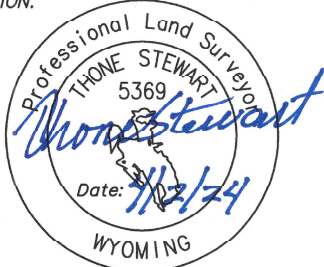

EXHIBIT "B"

PARCEL No.2
SHEET 1 OF 2

CLIENT: FLYING H RANCH LLC

LOCATION: S1/2SW1/4SW1/4, SEC. 20, N1/2NW1/4, SEC. 29,
T54N, R83W, SHERIDAN COUNTY, WYOMING

RESTFELDT
SURVEYING

2340 WETLANDS DR., SUITE 100
SHERIDAN, WY 82801
307-672-7415

JN: 2024-023
DN: 2024-023 PARCEL-2
PF: T2024-023
MARCH, 2024

EXHIBIT "B"

SHEET 2 OF 2

S1/2SW1/4SW1/4, SEC. 20, N1/2NW1/4, SEC. 29,
T54N, R83W, SHERIDAN COUNTY, WYOMING

LINE TABLE

LINE	BEARING	LENGTH
L1	S37°23'57"E	54.55
L2	S83°18'46"E	21.93
L3	S62°17'11"E	21.44
L4	S35°29'32"E	12.99
L5	S02°03'29"E	15.98
L6	S54°05'02"E	9.29
L7	S64°55'51"E	41.43
L8	S40°10'12"E	50.96
L9	S17°12'02"E	35.89
L10	S35°08'40"E	39.35
L11	S21°19'47"E	40.45
L12	S36°15'23"E	64.10
L13	N01°46'39"E	47.97
L14	S01°46'39"W	17.14
L15	S14°30'04"W	151.32
L16	S28°03'35"E	23.14

NOTES

1. THE GRANT FOR THE UNDERGROUND GAS LINE AS SHOWN IN BOOK 141 OF DEEDS, PAGE 550 IS FOR AN UNDEFINED RIGHT OF WAY WIDTH (BLANKET) AND ONLY DESCRIBED THE LOCATION OF THE PARENT TRACT AND A DIAGRAM OF THE LINE LOCATION. THE DIAGRAM CLOSELY FOLLOWS THE ACTUAL INSTALLED AND LOCATED GAS LINE. THE LINE WAS LOCATED USING EVIDENCE ON THE GROUND AND PLASTIC MARKER POSTS.
2. THE NORTHERLY LINE OF THE TRACT DESCRIBED IN BOOK 331 OF DEEDS, PAGE 664 WAS ESTABLISHED BY PRIOR COURT ACTION (CIVIL ACTION No.19183 IN THE DISTRICT COURT OF SHERIDAN COUNTY, WY) AND THE MONUMENTS SHOWN ON THIS SURVEY ARE ACCEPTED AS FAITHFUL RESOLUTION OF THAT CIVIL ACTION.
3. RIFLE CREEK WAS CALLED FOR IN THE DESCRIPTION FOR PARCEL 1, BUT WAS NOT CLEARLY CALLED IN THE DESCRIPTION FOR PARCEL 2. BECAUSE THE DESCRIPTION FOR PARCEL 1 WAS UNAMBIGUOUS IT WAS HELD AS THE COMMON LINE
4. A DESCRIPTION FOR THIS SURVEY ACCOMPANIES THIS EXHIBIT "B" AS EXHIBIT "A" AND IS ATTACHED HERETO.

EXHIBIT "B"

PARCEL No.2

SHEET 2 OF 2

CLIENT: FLYING H RANCH LLC

LOCATION: S1/2SW1/4SW1/4, SEC.20, N1/2NW1/4, SEC.29,
T54N, R83W, SHERIDAN COUNTY, WYOMING

 **RESTFELDT**
SURVEYING

2340 WETLANDS DR., SUITE 100
SHERIDAN, WY 82801
307-672-7415

JN: 2024-023
DN: 2024-023 PARCEL-2
PF: T2024-023
MARCH, 2024