

# EXHIBIT OF LOT LINE ADJUSTMENT

OF A PORTION OF THE NORTHEAST QUARTER OF THE SOUTHEAST QUARTER (NE $\frac{1}{4}$ SE $\frac{1}{4}$ )  
SECTION 19, TOWNSHIP 56 NORTH, RANGE 82 WEST, SHERIDAN COUNTY, WYOMING

## LEGEND

- FOUND CORNER PC 2615 OR AS NOTED
- ⊕ SET 1.5" AC PER LS 14250
- CALCULATED CORNER
- AC ALUMINUM CAP
- SUBJECT TRACT LINE
- FENCE
- - - BUILDING ROOF OVERHANG

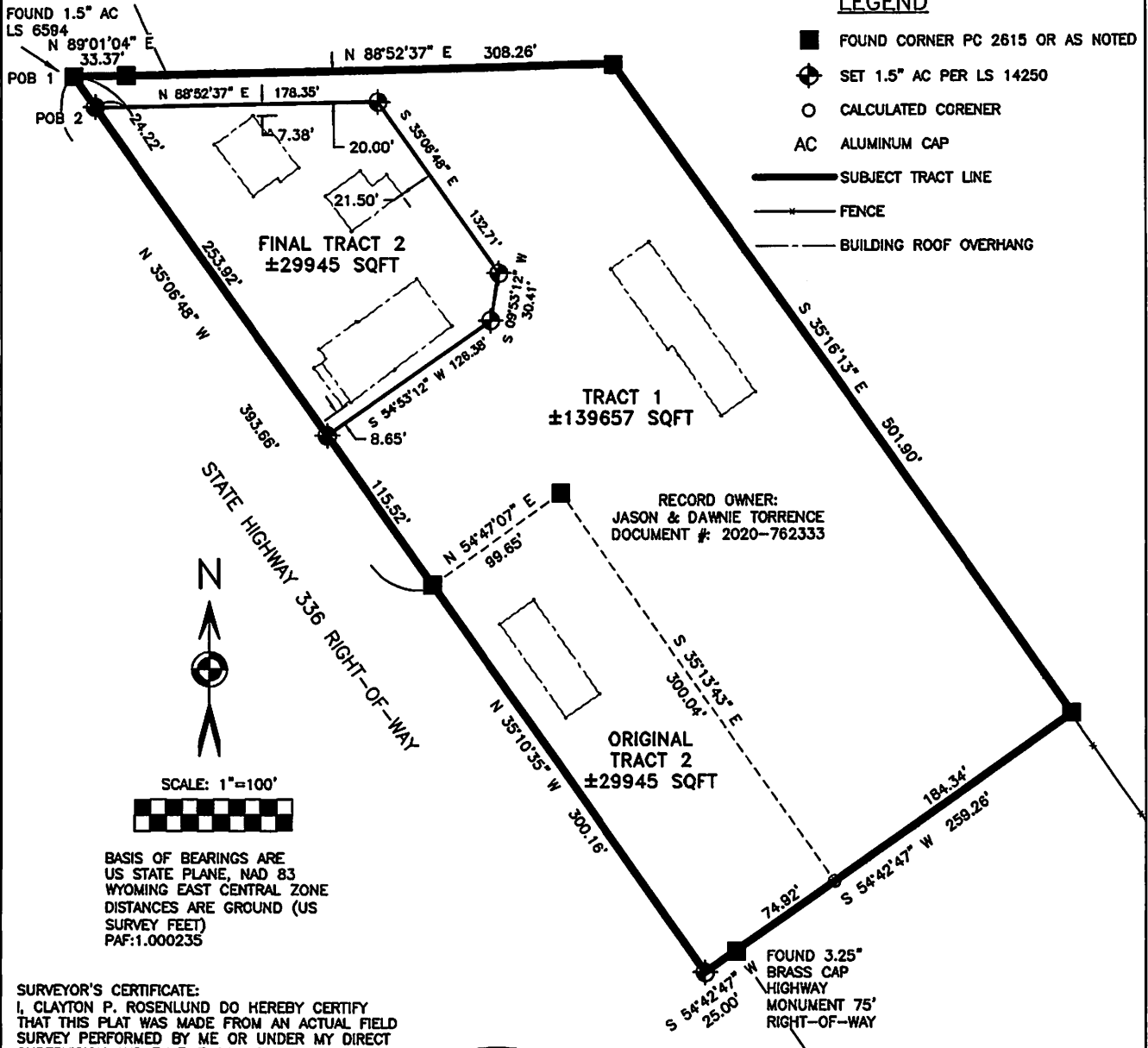

**SURVEYOR'S CERTIFICATE:**  
I, CLAYTON P. ROSENLUND DO HEREBY CERTIFY  
THAT THIS PLAT WAS MADE FROM AN ACTUAL FIELD  
SURVEY PERFORMED BY ME OR UNDER MY DIRECT  
SUPERVISION AND THAT IT CORRECTLY SHOWS THE  
LOCATION TO THE BEST OF MY KNOWLEDGE.

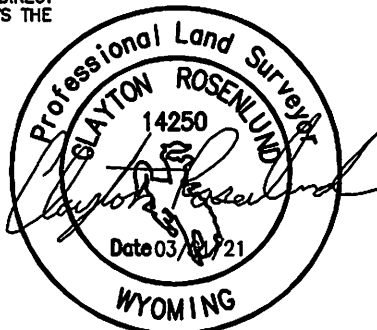

PREPARED BY:

Cannon Consulting LLC (307) 752-0109

Date: 3/01/21

FOR:

JASON & DAWNIE TORRENCE  
WYARNO, WY

PAGE 1 OF 2