

to  
Surface Use Agreement dated September 8, 1999  
between  
Eva C. Taylor and J.M. Huber Corporation

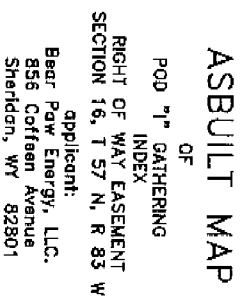

Date: 10/04/2001      By: TLW      Job no. 2000019  
 Prepared by William H. Smith & Assoc. P.C., Surveying Consultants, Green River, Wyoming

Exhibit "A"  
to  
Surface Use Agreement dated September 8, 1999  
between  
Eva C. Taylor and J.M. Huber Corporation

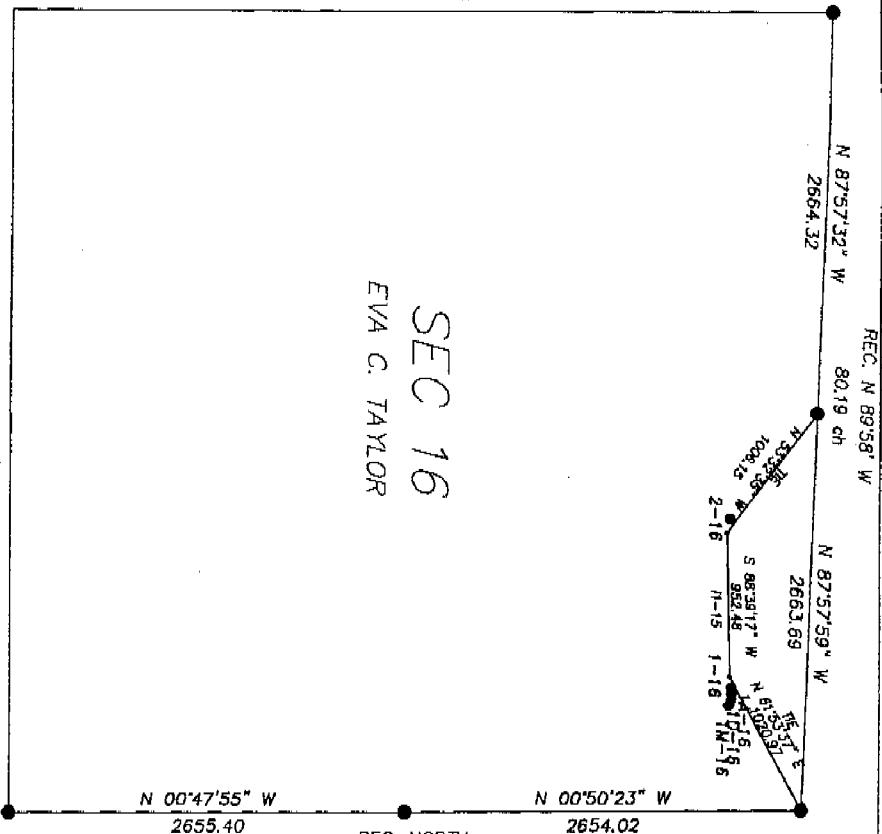
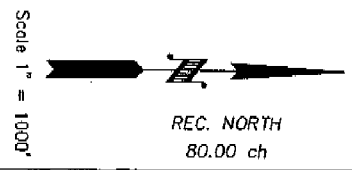

SEC 16  
EVA C. TAYLOR

REC. S 89°58' W  
5361.46

SECTION 16  
T37N-R83W  
6th P.M., WYOMING

● Found monument set by others  
Total distance along  $\frac{1}{4}$  =  $\frac{982.45}{57.7}$   
Total area along  $\frac{1}{4}$  =  $\frac{1.1 \text{ ACRES}}{57.7}$   
Apparent recorded ownership : Eva C. Taylor

GAS & WATER LINES  
RIGHT-OF-WAY DESCRIPTION

A strip of land for the purpose of right of way located in Section 16, T 37 N, R 83 W of the Sixth Principal Meridian, Sheridan County, Wyoming. Right of Way is 50 feet in width, 25 feet on either side of the following described centerline:  
Beginning of a point(Sic. 0+00.00) being the point of beginning, from which the Northeast corner of Section 16 T37N, R83W, bears N61°33'37"E a distance of 1020.97 feet:  
thence S89°39'17"W, 992.45 feet, to a point(Sic. 9+52.45), on Line 12-16(Sic. 0+00.00), from which the North 1/4 corner of Section 16, T37N, R83W, bears N53°33'35"W a distance of 1006.15 feet.  
Said right of way is 992.45 feet in length, 57.7 rods, and contains 1.1 Acres ±.  
Bore of bearing taken from Gold azimuths using GPS observations. Based on NAD 1983 State Plane Coordinates, Wyoming East Central Zone.

SURVEYOR'S CERTIFICATE  
STATE OF WYOMING }  
COUNTY OF NATRONA } SS

I, MAYNARD JOHNSON, state that I am by occupation a registered land surveyor employed by Bear Paw Energy Inc., to make the survey of this right of way as shown on this map, and that the survey of said work was made by me and/or personnel under my direct supervision, and that such survey is, to the best of my knowledge and belief, accurately represented on this map.

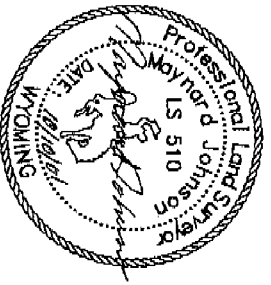

ASBUILT MAP  
OF  
POD "P" GATHERING  
LINE 11-16  
RIGHT OF WAY EASEMENT  
SECTION 16, T 37 N, R 83 W  
applicant:  
Bear Paw Energy, LLC.  
856 Golfreen Avenue  
Sheridan, WY 82801

Scale 1" = 1000'



REC. NORTH  
80.00 ch

SEC 16  
EVA C. TAYLOR

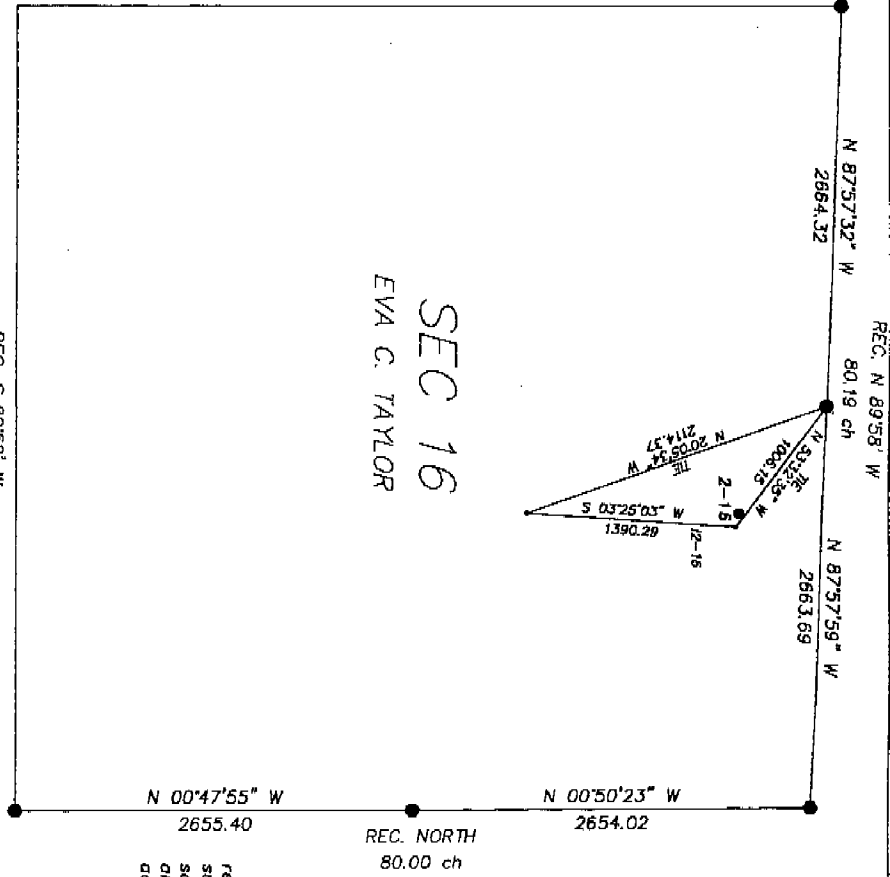

● Found monument set by others  
Total distance along  $\frac{1}{4}$  = 1390.29  
Total area along  $\frac{1}{4}$  = 84.3  
Apparent recorded ownership : Eva C. Taylor

SECTION 16  
T57N-R83W  
6th P.M., WYOMING

**GAS & WATER LINES**  
**RIGHT-OF-WAY DESCRIPTION**  
A strip of land for the purpose of right of way located in Section 16, T 57 N, R 83 W of the Sixth Principal Meridian, Sheridan County, Wyoming. Right of Way is 50 feet in width, 25 feet on either side of the following described centerline:  
Beginning at a point (Sta. 0+00.00) being the point of beginning, from which the North 1/4 corner of Section 16 T57N, R83W, bears N53°32'35"W a distance of 1006.15 feet;  
Thence: S03°25'03"W, 1390.29 feet, to a point (Sta. 13+80.29), to a point on Line 1 4-15 (Sta. 34+04.04), from which the North 1/4 corner of Section 16, T57N, R83W, bears N20°05'34"W a distance of 2114.57 feet.  
Solid right of way is 1380.29 feet in length, 84.3 wide, and contains 1.6 Acres ±.  
Basis of bearing taken from grid azimuths using GPS observations. Based on NAD 1983 State Plane Coordinates, Wyoming East Central Zone.

STATE OF WYOMING }  
COUNTY OF NATRONA } SS  
SURVEYOR'S CERTIFICATE

I, MAYNARD JOHNSON, state that I am by occupation a registered land surveyor employed by Bear Paw Energy Inc., to make the survey of this right of way as shown on this map, and that the survey of said work was made by me and/or personnel under my direct supervision, and that such survey is, to the best of my knowledge and belief, accurately represented on this map.



**ASBUILT MAP**  
OF  
POD "1" GATHERING  
LINE 1 2-16  
RIGHT OF WAY EASEMENT  
SECTION 16, T 57 N, R 83 W  
applicant:  
Bear Paw Energy, LLC.  
856 Coffeen Avenue  
Sheridan, WY 82801

~SEAL~      Date:10/04/2001      By:TLW      Job no.200019  
Prepared by William H. Smith & Assoc. P.C., Surveying Consultants, Green River, Wyoming

Scale 1" = 10,000'



REC. NORTH  
80.00 ch

SEC 16  
EVA C. TAYLOR

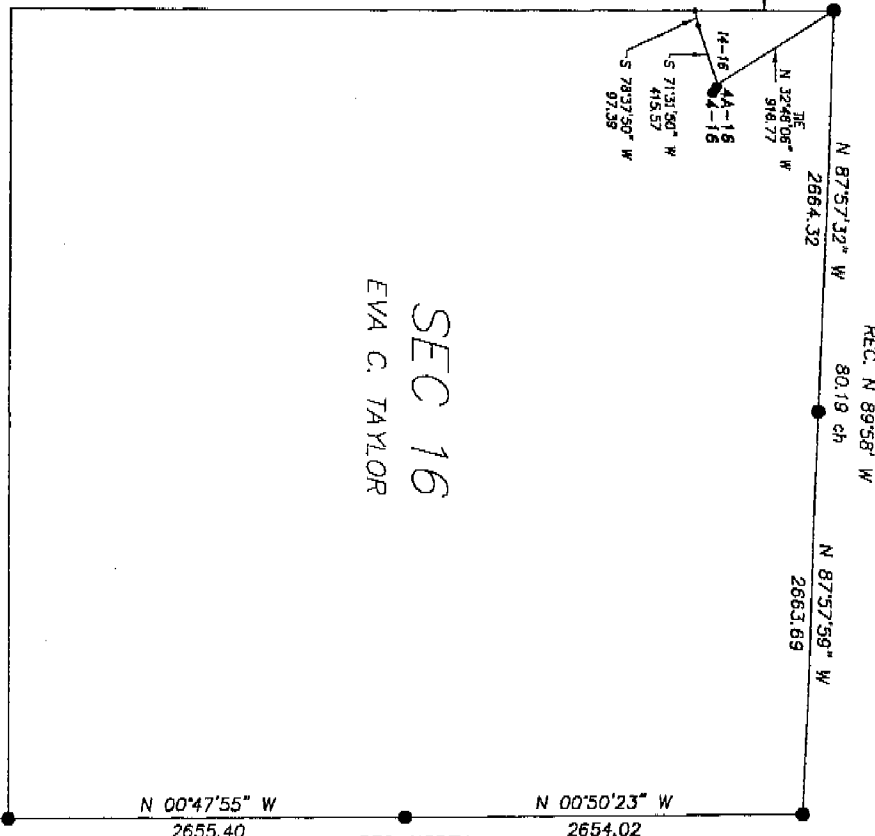

● Found monument set by others  
Total distance along Q = 512.96  
Total rods along Q = 31.1  
Total area along Q = 0.6 Acres ±  
Apparent recorded ownership: Eva C. Taylor

REC. S 89°58' W  
5361.46  
SECTION 16  
T57N-R83W  
6th P.M., WYOMING

N 00°47'55" W  
2655.40

REC. NORTH  
80.00 ch

N 00°50'23" W  
2654.02

REC. N 89°58' W  
80.19 ch

N 87°57'58" W  
2663.69

N 00°44'25" W  
921.75

N 32°48'08" W  
516.77

N 44°18'16" W  
415.57

S 71°31'50" W  
415.57

S 78°37'50" W  
97.39

GAS & WATER LINES  
RIGHT-OF-WAY DESCRIPTION

A strip of land for the purpose of right of way located in Section 16, T 57 N, R 83 W of the Sixth Principal Meridian, Sheridan County, Wyoming. Right of Way is 50 feet in width, 25 feet on either side of the following described centerline:

Beginning of a point (Sta. 0+00.00) being the point of beginning, from which the Northwest corner of Section 16 (T57N, R83W), bears N82°45'05" W a distance of 516.77 feet;

thence: S71°31'50" W, 415.57 feet, to a point (Sta. 4+15.57);  
thence: S78°37'50" W, 97.39 feet, to a point (Sta. 5+12.96), on the West line of Section 16, from which the Northwest corner of Section 16, T57N, R83W, bears N00°24'25" W a distance of 921.75 feet.

Said right of way is 512.96 feet in length, 31.1 rods, and contains 0.6 Acres ±.

Base of bearing taken from Grid azimuths using GPS observations. Based on NAD 1983 State Plane Coordinates, Wyoming East Central Zone.

STATE OF WYOMING  
COUNTY OF NATRONA  
} SS  
SURVEYOR'S CERTIFICATE

I, MAYNARD JOHNSON, state that I am by occupation a registered land surveyor employed by Bear Paw Energy Inc., to make the survey of this right of way as shown on this map, and that the survey of said work was made by me and/or personnel under my direct supervision, and that such survey is, to the best of my knowledge and belief, accurately represented on this map.

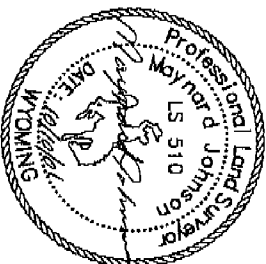

ASBUILT MAP

OF  
FOOT "1" GATHERING  
LINE 1 4-16  
RIGHT OF WAY EASEMENT  
SECTION 16, T 57 N, R 83 W

applicant:  
Bear Paw Energy, LLC,  
856 Coffeen Avenue  
Sheridan, WY 82801

360

● Found monument set by others  
Total distance along  $\bar{L}$  = 992.05  
Total rods along  $\bar{L}$  = 60.1  
Total area along  $\bar{L}$  = 1.1 ACRES  $\pm$   
Apparent recorded ownership: Eva C. Taylor

SECTION 16  
T57N-R83W  
6th P.M., WYOMING

REC. S 89°58' W

5361.46

REC. NORTH  
80.00 ch

SEC 16  
EVA C. TAYLOR

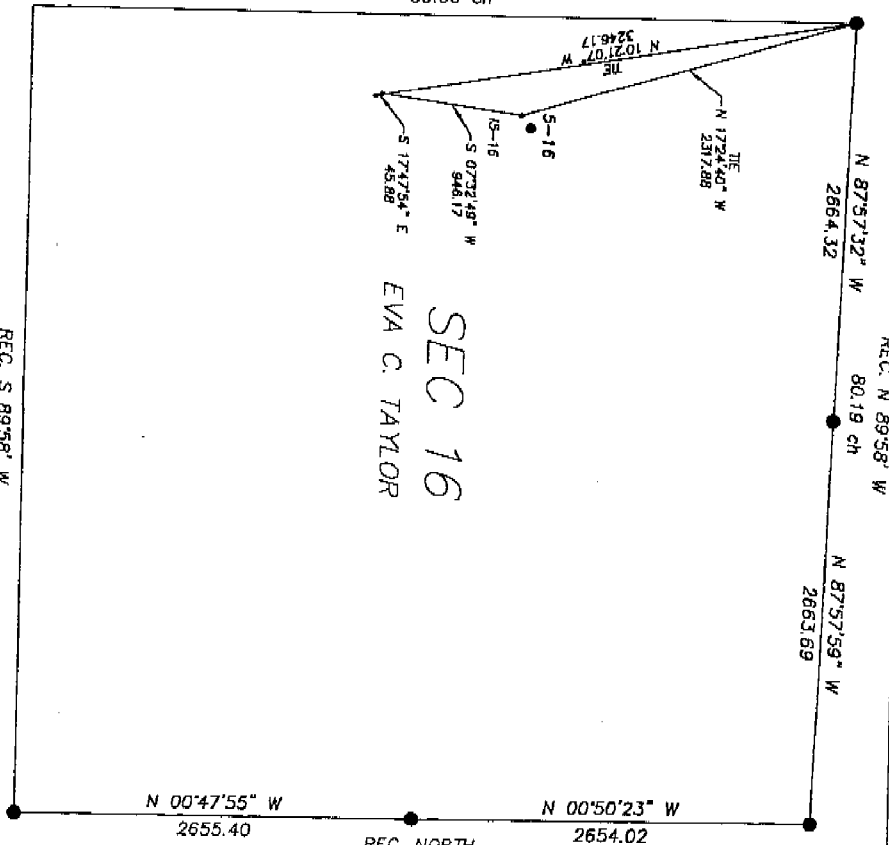

REC. NORTH  
80.00 ch

N 00°50'23" W  
2654.02

N 00°47'55" W  
2655.40

GAS & WATER LINES  
RIGHT-OF-WAY DESCRIPTION  
A strip of land for the purpose of right of way located in Section 16, T 57 N, R 83 W of the Sixth Principal Meridian, Sheridan County, Wyoming. Right of way is 50 feet in width, 25 feet on either side of the following described centerline:  
Beginning at a point (Sta. 0+00.00) being the point of beginning, from which the Northwest corner of Section 16 is 157N, R83W, bears N172°40'W a distance of 2317.88 feet;  
thence: S07°32'49"W, 946.17 feet, to a point (Sta. 9+46.17);  
thence: S17°47'54"E, 45.88 feet, to a point (Sta. 9+92.05), on Line 1-4-15 (Sta. 65+34.45), from which the Northwest corner of Section 16, 157N, R83W, bears N10°21'07"W a distance of 3246.17 feet.  
Said right of way is 992.05 feet in length, 60.1 rods, and contains 1.1 Acres  $\pm$ .  
Basis of bearing taken from GND azimuths using GPS observations. Based on NAD 1983 State Plane Coordinates, Wyoming East Central Zone.

STATE OF WYOMING }  
COUNTY OF NATRONA } SS  
SURVEYOR'S CERTIFICATE

I, MAYNARD JOHNSON, state that I am by occupation a registered land surveyor employed by Bear Paw Energy Inc., to make the survey of this right of way as shown on this map, and that the survey of said work was made by me and/or personnel under my direct supervision, and that such survey is, to the best of my knowledge and belief, accurately represented on this map.



ASBUILT MAP

OF  
POD "T" GATHERING  
LINE 1-5-15  
RIGHT OF WAY EASEMENT  
SECTION 16, T 57 N, R 83 W

applicant:  
Bear Paw Energy, LLC,  
856 Coffeen Avenue  
Sheridan, WY 82801

● Found monument set by others  
Total distance along  $\bar{C}_1 = 4429.53$   
Total rods along  $\bar{C}_1 = 268.5$   
Apparent recorded ownership: Eva C. Taylor

SECTION 16  
T57N-R23W  
6th P.M., WYOMING

REC. S 89°58' W  
5361.46

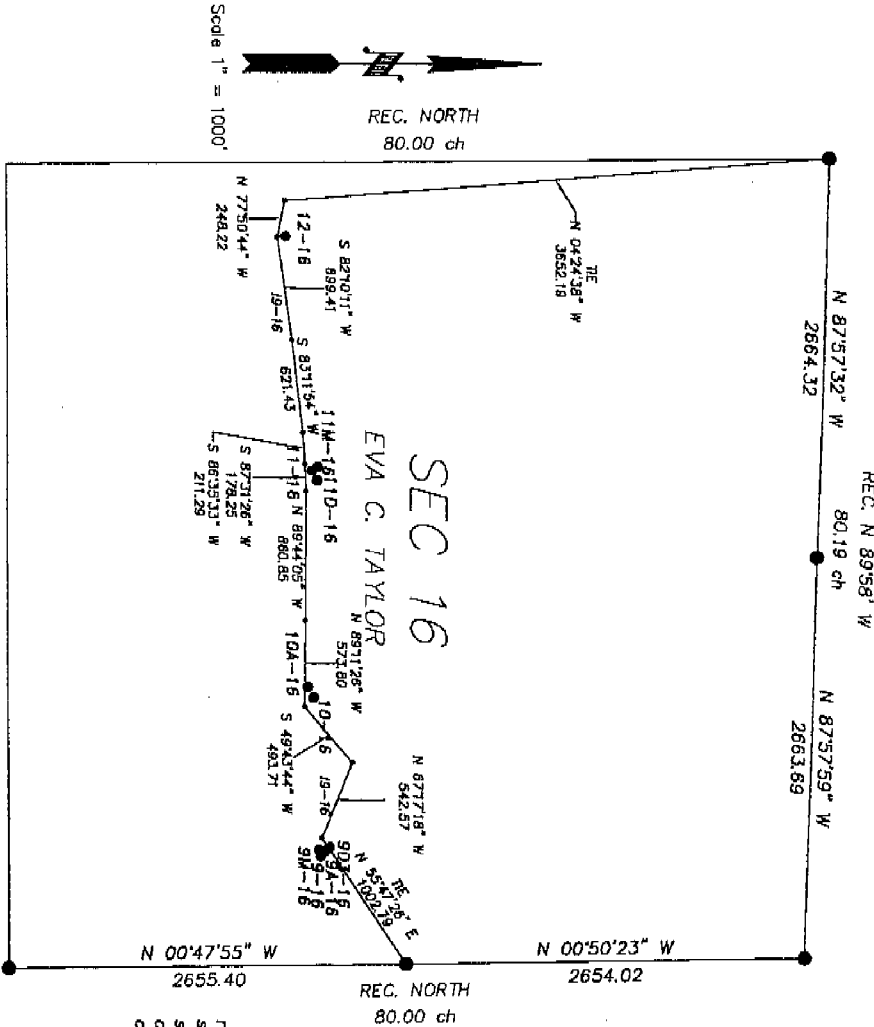

I, MAYNARD JOHNSON, state that I am by occupation a registered land surveyor employed by Bear Paw Energy Inc., to make the survey of this right of way as shown on this map, and that the survey of said work was made by me and/or personnel under my direct supervision, and that such survey is, to the best of my knowledge and belief, accurately represented on this map.

STATE OF WYOMING }  
COUNTY OF NATRONA } SS  
SURVEYOR'S CERTIFICATE

Sold right of way is 4429.53 feet in length, 268.5 rods, and contains 5.1 Acres ±.  
Basis of bearing taken from grid azimuths using GPS observations. Based on NAD 1983 State Plane Coordinates, Wyoming East Central Zone.

A strip of land for the purpose of right of way located in Section 16, T 57 N, R 83 W of the Sixth Principal Meridian, Sheridan County, Wyoming. Right of Way is 50 feet in width, 25 feet on either side of the following described centerline:  
Beginning at a point (Sta. 0+00.00) being the point of beginning, from which the East 1/4 corner of Section 16 T57N, R83W, bears N55°47'28\"/>

GAS & WATER LINES  
RIGHT-OF-WAY DESCRIPTION

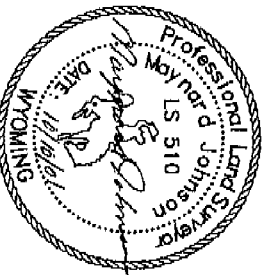

ASBUILT MAP

OF  
POD "I" GATHERING  
LINE 1-9-16  
RIGHT OF WAY EASEMENT  
SECTION 16, T 57 N, R 83 W  
applicant:  
Bear Paw Energy, LLC,  
856 Coffeen Avenue  
Sheridan, WY 82801



362

- Found monument set by others
- Total distance along  $\bar{C} = 1277.20$
- Total rods along  $\bar{C} = 77.4$
- Total area along  $\bar{C} = 1.5$  ACRES  $\pm$
- Apparent recorded ownership: Eva C. Taylor

SECTION 16  
T57N-R83W  
6th P.M., WYOMING

REC. S 89°58' W  
5361.46

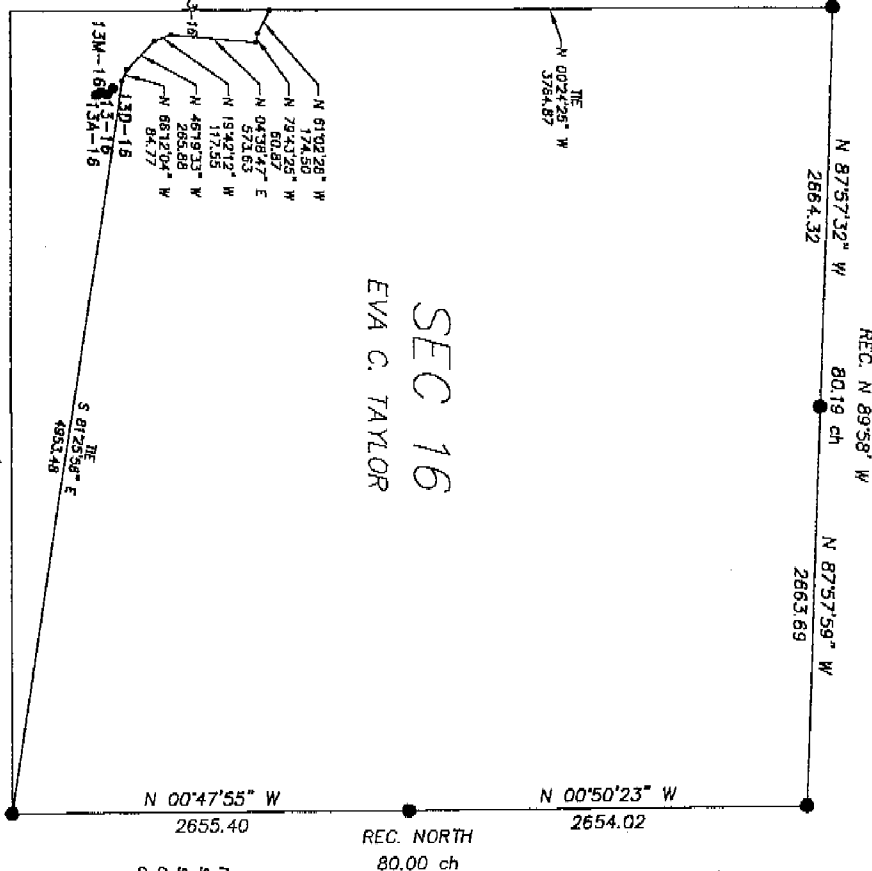

SEC 16  
EVA C. TAYLOR

STATE OF WYOMING  
COUNTY OF NATRONA

} SS

SURVEYOR'S CERTIFICATE

I, MATYARD JOHNSON, state that I am by occupation a registered land surveyor employed by Bear Paw Energy Inc., to make the survey of this right of way as shown on this map, and that the survey of said work was made by me and/or personnel under my direct supervision, and that such survey is, to the best of my knowledge and belief, accurately represented on this map.

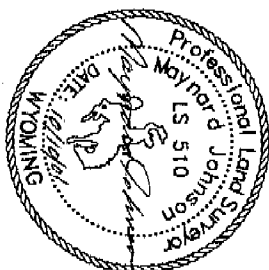

ASBUILT MAP

OF

POD "I" GATHERING

LINE 13-16

RIGHT OF WAY EASEMENT  
SECTION 16, T 57 N, R 83 W

applicant:  
Bear Paw Energy, LLC,  
856 Coffeen Avenue  
Sheridan, WY 82801

GAS & WATER LINES  
RIGHT-OF-WAY DESCRIPTION

A strip of land for the purpose of right of way located in Section 16, T 57 N, R 83 W of the Sixth Principal Meridian, Sheridan County, Wyoming. Right of Way is 50 feet in width, 25 feet on either side of the following described centerline:

Beginning at a point (Sta. 0+00.00) being the point of beginning, from which the Southwest corner of Section 16, T57N, R83W, bears S81°25'56" E a distance of 4933.48 feet:

thence: N66°12'04" W, 84.77 feet, to a point (Sta. 0+64.77);  
thence: N46°19'33" W, 265.56 feet, to a point (Sta. 3+30.83);  
thence: N19°42'12" W, 117.45 feet, to a point (Sta. 4+48.28);  
thence: N04°58'47" E, 573.63 feet, to a point (Sta. 10+41.83);  
thence: N78°43'25" W, 50.87 feet, to a point (Sta. 11+02.70);  
thence: N61°02'28" W, 174.50 feet, to a point (Sta. 12+77.20), on the West line of Section 16, from which the Northwest corner of Section 16, T57N, R83W, bears N07°24'25" W a distance of 3764.87 feet.

Said right of way is 1277.20 feet in length, 77.4 rods, and contains 1.5 Acres  $\pm$ .

Beats of bearing taken from GHD observations using GPS observations. Based on NAD 1983 State Plane Coordinates, Wyoming East Central Zone.

● Found monument set by others  
Total distance along  $\frac{1}{4}$  = 1442.51  
Total rods along  $\frac{1}{4}$  = 87.4  
Apparent recorded ownership: Eva C. Taylor

SECTION 16  
T57N-R83W  
6th P.M., WYOMING

REC. S 89°58' W  
5361.46

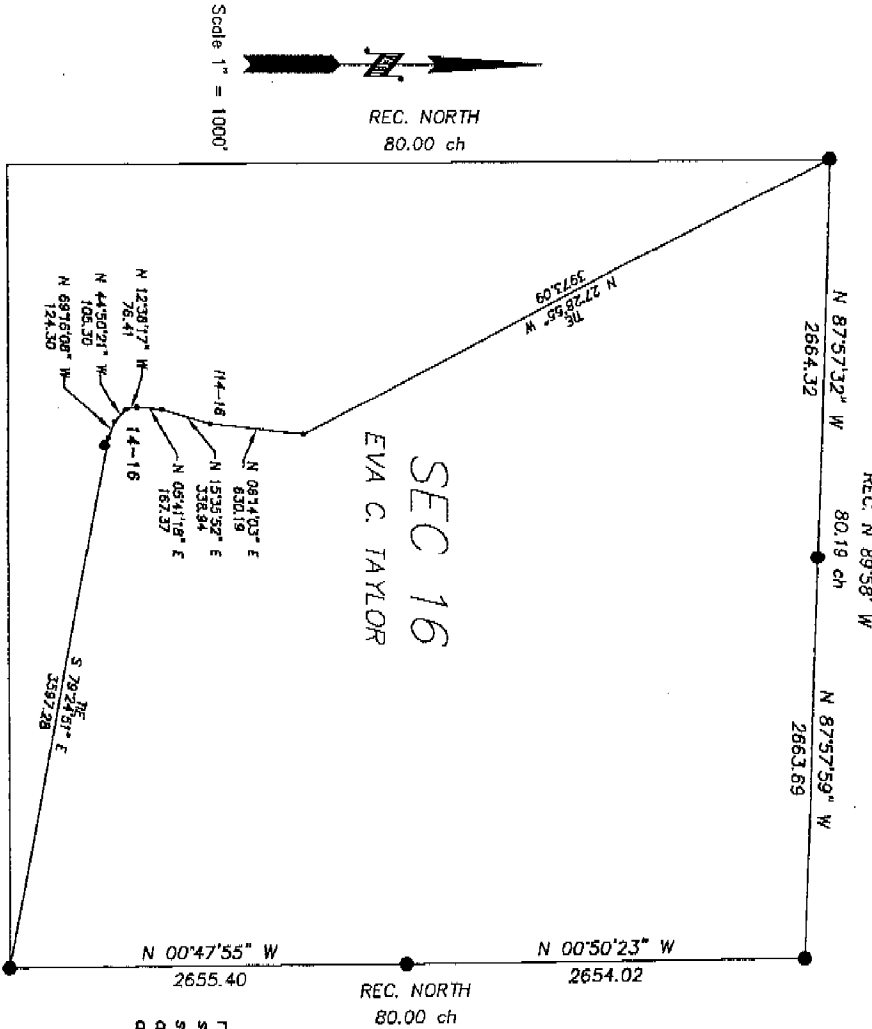

STATE OF WYOMING  
COUNTY OF NATRONA  
SURVEYOR'S CERTIFICATE

I, MAYNARD JOHNSON, state that I am by occupation a registered land surveyor employed by Bear Paw Energy Inc., to make the survey of this right of way as shown on this map, and that the survey of said work was made by me and/or personnel under my direct supervision, and that such survey is, to the best of my knowledge and belief, accurately represented on this map.

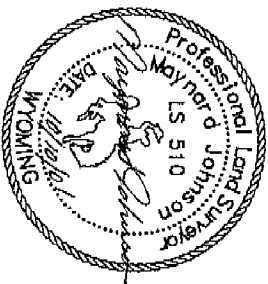

ASBUILT MAP  
OF  
POD "A" GATHERING  
LINE 14-16  
RIGHT OF WAY EASEMENT  
SECTION 16, T 57 N, R 83 W  
applicant:  
Bear Paw Energy, LLC.  
856 Coffeen Avenue  
Sheridan, WY 82801

QAS & WATER LINES  
RIGHT-OF-WAY DESCRIPTION

A strip of land for the purpose of right of way located in Section 16, T 57 N, R 83 W of the Sixth Principal Meridian, Sheridan County, Wyoming. Right of Way is 50 feet in width, 25 feet on either side of the following described centerline:

Beginning of a point(Site, 0+00.00) being the point of beginning, from which the Southwest corner of Section 16 T57N, R83W, bears S79°24'51" E a distance of 3597.28 feet:  
thence: N89°16'08" W, 124.30 feet, to a point(Site, 1+24.30);  
thence: N44°50'21" W, 100.30 feet, to a point(Site, 2+29.80);  
thence: N12°36'17" W, 76.41 feet, to a point(Site, 3+06.01);  
thence: N05°41'18" E, 167.37 feet, to a point(Site, 4+73.38);  
thence: N15°55'52" E, 338.84 feet, to a point(Site, 5+12.52);  
thence: N08°14'03" E, 630.19 feet, to a point(Site, 6+42.51), on Line 14-16(Site, 28+80.47), from which the Northwest corner of Section 16, T57N, R83W, bears N27°28'55" W a distance of 3597.28 feet.

Said right of way is 1442.51 feet in length, 87.4 rods and contains 1.7 Acres ±.  
Scale of bearing taken from field azimuths using GPS observations. Based on NAD 1983 State Plane Coordinates, Wyoming East Central Zone.

364

- Found monument set by others
- Total distance along  $\frac{1}{4}$  = 2458.99
- Total rods along  $\frac{1}{4}$  = 149.0
- Total area along  $\frac{1}{4}$  = 2.8 ACRES  $\frac{1}{4}$
- Apparent recorded ownership: Eva C. Taylor

REC. S 89°58' W  
5361.46  
SECTION 16  
T37N-R83W  
6th P.M., WYOMING

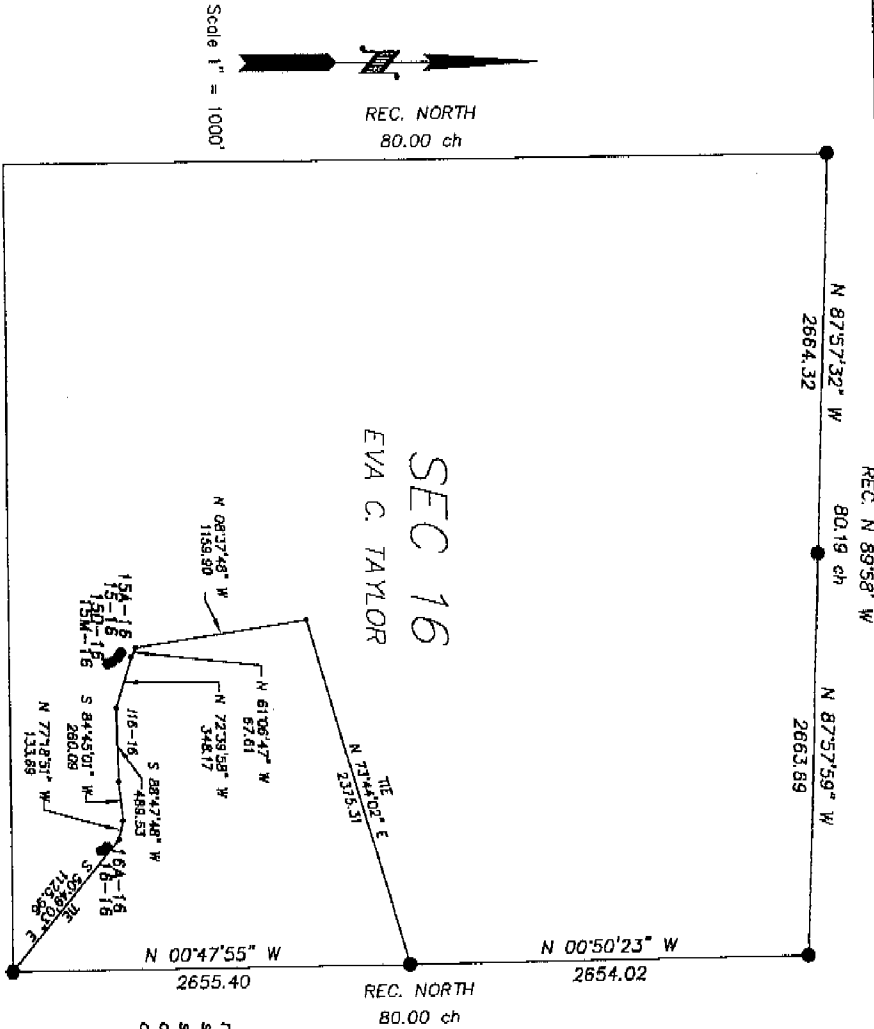

SEC 16  
EVA C. TAYLOR

GAS & WATER LINES  
RIGHT-OF-WAY DESCRIPTION

A strip of land for the purpose of right of way located in Section 16, T 37 N, R 83 W of the Sixth Principal Meridian, Sheridan County, Wyoming. Right of Way is 50 feet in width, 25 feet on either side of the following described centerline:

Beginning of a point(Sic. 0+00.00) being the point of beginning, from which the Southeast corner of Section 16 T37N, R83W, bears S57°49'03"E a distance of 1125.96 feet:

- thence: N77°18'31"W, 133.69 feet, to a point(Sic. 1+33.69);
- thence: S84°45'01"W, 260.09 feet, to a point(Sic. 3+93.78);
- thence: S89°47'48"W, 489.53 feet, to a point(Sic. 8+83.31);
- thence: N72°35'09"W, 348.17 feet, to a point(Sic. 12+31.48);
- thence: N61°08'47"W, 67.61 feet, to a point(Sic. 12+99.09);
- thence: N08°37'48"W, 1159.90 feet, to a point(Sic. 24+58.99), on Line 1-9-16(Sic. 16+10.08), from which the East 1/4 corner of Section 16, T37N, R83W, bears N73°44'02"E a distance of 2375.31 feet.

Said right of way is 2458.99 feet in length, 149.0 rods, and contains 2.8 Acres ±. Basis of bearing taken from GNS observations using GPS observations. Based on NAD 1983 State Plane Coordinates, Wyoming East Central Zone.

STATE OF WYOMING  
COUNTY OF NATRONA  
SURVEYOR'S CERTIFICATE

I, MAYNARD JOHNSON, state that I am by occupation a registered land surveyor employed by Bear Paw Energy Inc., to make the survey of this right of way as shown on this map, and that the survey of said work was made by me and/or personnel under my direct supervision, and that such survey is, to the best of my knowledge and belief, accurately represented on this map.



ASBUILT MAP

POD "P" GATHERING  
LINE 1-16-15  
RIGHT OF WAY EASEMENT  
SECTION 16, T 37 N, R 83 W

applicant:  
Bear Paw Energy, LLC.  
856 Coffeen Avenue  
Sheridan, WY 82801

● Found monument set by others  
Total distance along  $\frac{1}{4}$  = 5811.90  
Total rods along  $\frac{1}{4}$  = 358.3  
Total area along  $\frac{1}{4}$  = 6.8 ACRES  $\pm$   
Apparent recorded ownership: Eva C. Taylor

REC. S 89°58' W  
5361.46  
SECTION 16  
T57N-R83W  
6th P.M., WYOMING

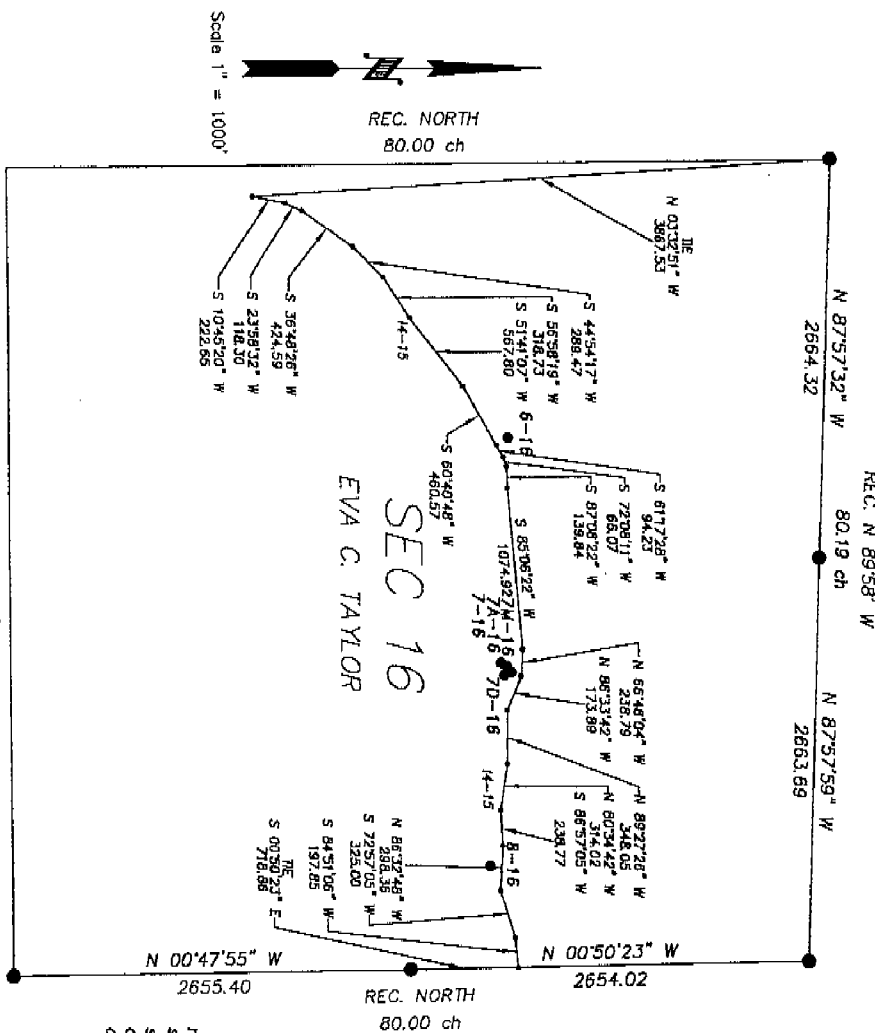

Prepared by William H. Smith & Assoc. P.C., Surveying Consultants, Green River, Wyoming



~SEAL~ Date: 10/04/2001 By: TLW Job no: 200019

ASBUILT MAP  
OF  
POD "A" GATHERING  
LINE 14-15  
RIGHT OF WAY EASEMENT  
SECTION 16, T 57 N, R 83 W

applicant:  
Bear Paw Energy, LLC,  
856 Coffeen Avenue  
Sheridan, WY 82801

I, MAYNARD JOHNSON, state that I am by occupation a registered land surveyor employed by Bear Paw Energy Inc., to make the survey of this right of way as shown on this map, and that the survey, said work was made by me and/or personnel under my direct supervision, and that such survey is, to the best of my knowledge and belief, accurately represented on this map.

STATE OF WYOMING  
COUNTY OF NATRONA  
SURVEYOR'S CERTIFICATE

Beats of bearing taken from GNS azimuths using GPS observations. Based on NAD 1983 State Plane Coordinates, Wyoming East Central Zone.

Said right of way is 5811.90 feet in length, 358.3 rods, and contains 6.8 Acres  $\pm$ .  
Beginning of a point (Sta. 15+08.10) on the East line of Section 16, from which the East 1/4 corner of Section 16 T57N, R83W, bears S00°50'23"E a distance of 718.86 feet:  
thence: S86°51'06"W, 197.85 feet, to a point (Sta. 17+05.90);  
thence: S72°57'05"W, 325.00 feet, to a point (Sta. 20+30.90);  
thence: N86°52'48"W, 298.38 feet, to a point (Sta. 23+29.31);  
thence: S86°57'05"W, 238.77 feet, to a point (Sta. 26+68.08);  
thence: N80°34'42"W, 314.02 feet, to a point (Sta. 28+82.10);  
thence: N89°27'26"W, 348.05 feet, to a point (Sta. 32+30.15);  
thence: N86°13'42"W, 173.89 feet, to a point (Sta. 34+04.04);  
thence: N86°45'04"W, 228.79 feet, to a point (Sta. 36+42.83);  
thence: S85°06'22"W, 1074.92 feet, to a point (Sta. 47+17.75);  
thence: S87°06'22"W, 139.84 feet, to a point (Sta. 48+57.59);  
thence: S72°08'11"W, 68.07 feet, to a point (Sta. 50+17.89);  
thence: S81°17'28"W, 84.21 feet, to a point (Sta. 50+17.89);  
thence: S80°40'48"W, 480.57 feet, to a point (Sta. 54+78.46);  
thence: S81°41'07"W, 587.80 feet, to a point (Sta. 60+46.26);  
thence: S81°41'07"W, 518.73 feet, to a point (Sta. 63+54.99);  
thence: S56°58'15"W, 289.47 feet, to a point (Sta. 66+54.46);  
thence: S44°54'17"W, 424.25 feet, to a point (Sta. 70+79.03);  
thence: S35°38'35"W, 118.30 feet, to a point (Sta. 71+93.33);  
thence: S10°43'20"W, 222.85 feet, to a point (Sta. 74+20.00), on Line 113-165Sta. 10+41.83), from which the Northwest corner of Section 16, T57N, R83W, bears N03°35'51"W a distance of 3667.53 feet.

366

Scale 1" = 1000'



REC. NORTH  
80.00 ch  
N 00°37'59" E  
5364.06

S 89°35'44" W  
2589.83  
REC. S 89°47' W  
79.92 ch

SEC 20  
EVA C. TAYLOR

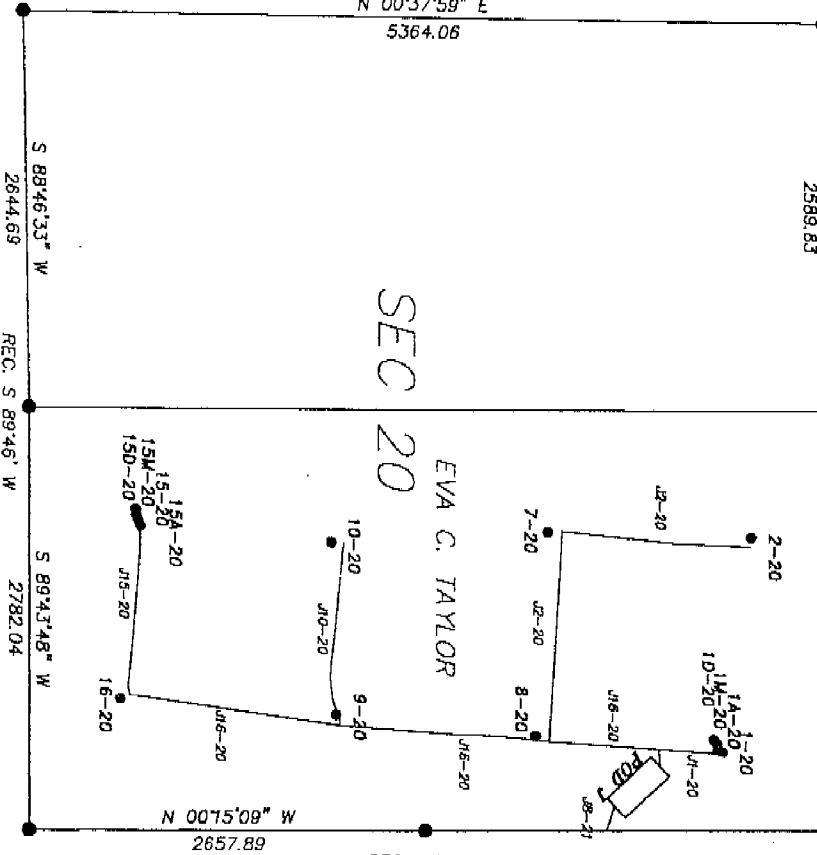

● Found monument set by others

SECTION 20  
T57N-R83W  
6th P.M., WYOMING

Apparent recorded ownership : Eva C. Taylor

INDEX

# ASBUILT MAP

OF  
POD "J" GATHERING  
INDEX  
RIGHT OF WAY EASEMENT  
SECTION 20, T 57 N, R 83 W

applicant:  
Bear Paw Energy, LLC.  
856 Coffeen Avenue  
Shandon, WY 82801

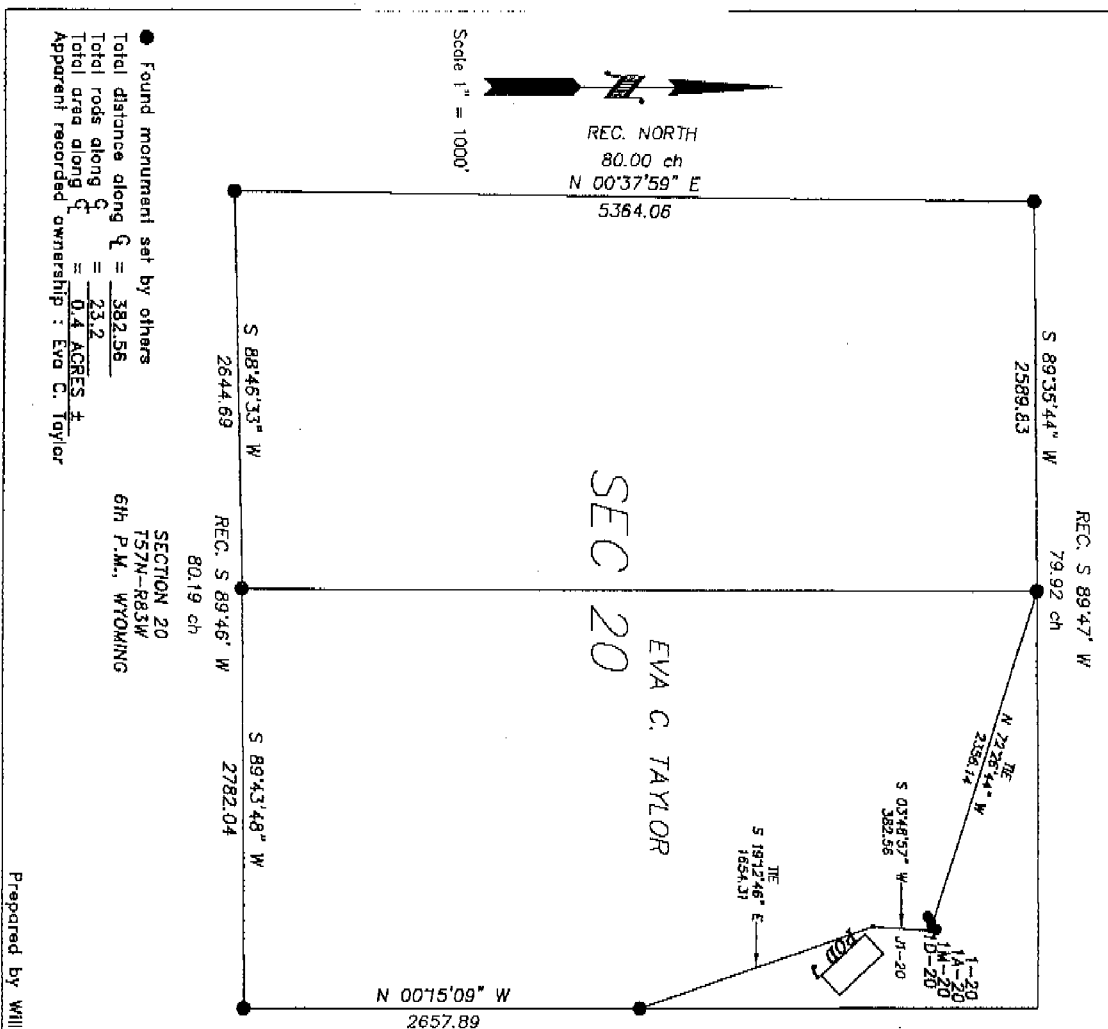

● Found monument set by others  
Total distance along  $\frac{1}{4}$  = 382.56  
Total area along  $\frac{1}{4}$  = 0.4 ACRES ±  
Apparent recorded ownership: Eva C. Taylor

SECTION 20  
T57N-R83W  
6th P.M., WYOMING

REC. NORTH 80.00 ch  
I, MAYNARD JOHNSON, state that I am by occupation a registered land surveyor employed by Bear Paw Energy Inc., to make the survey of this right of way as shown on this map, and that the survey of said work was made by me and/or personnel under my direct supervision, and that such survey is, to the best of my knowledge and belief, accurately represented on this map.

STATE OF WYOMING }  
COUNTY OF NATRONA } SS  
SURVEYOR'S CERTIFICATE

**GAS & WATER LINES  
RIGHT-OF-WAY DESCRIPTION**  
A strip of land for the purpose of right of way located in Section 20, T 57 N, R 83 W of the Sixth Principal Meridian, Sheridan County, Wyoming. Right of Way is 50 feet in width, 25 feet on either side of the following described centerline:  
Beginning at a point (Sta. 0+00.00) being the point of beginning, from which the North 1/4 corner of Section 20 T57N, R83W, bears N72°26'44"W a distance of 2356.14 feet;  
thence S03°48'57"W, 382.56 feet, to a point (Sta. 3+82.56), on Line J 16-20 (Sta. 35+74.71), from which the East 1/4 corner of Section 20, T57N, R83W, bears S19°12'46"E a distance of 1654.31 feet.  
Said right of way is 382.56 feet in length, 21.2 rods, and contains 0.4 Acres ±.  
Basis of bearing taken from GFD azimuths using GPS observations. Based on NAD 1983 State Plane Coordinates, Wyoming East Control Zone.



ASBUILT MAP

OF  
POD "J" GATHERING  
LINE J 1-20  
RIGHT OF WAY EASEMENT  
SECTION 20, T 57 N, R 83 W  
Applicant:  
Bear Paw Energy, LLC,  
856 Colfeen Avenue  
Sheridan, WY 82801

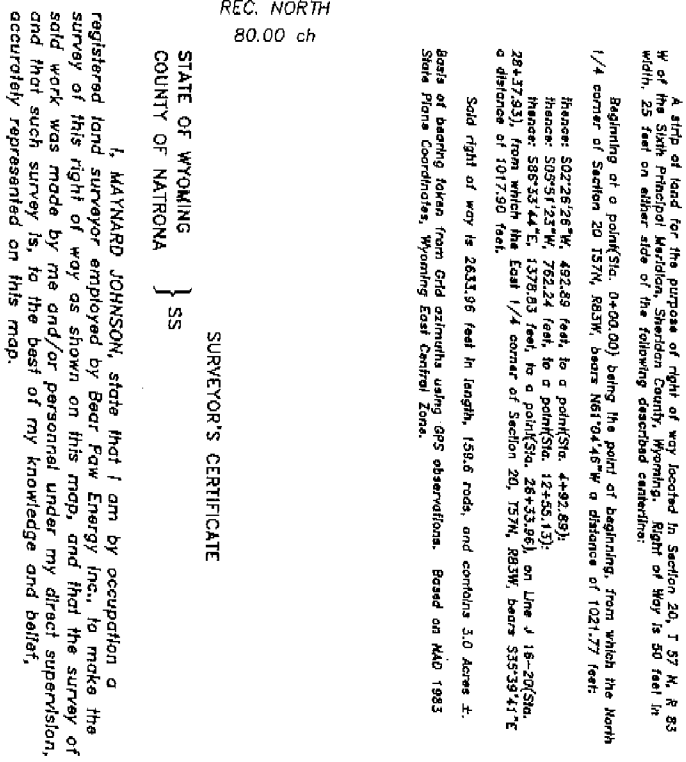

### GAS & WATER LINES RIGHT-OF-WAY DESCRIPTION

A strip of land for the purpose of right of way located in Section 20, T 57 N., R 83 W of the Sixth Principal Meridian, Sheridan County, Wyoming. Right of Way is 50 feet in width. 25 feet on either side of the following described centerline:

Beginning at a point (Sta. 0+00.00) being the point of beginning, from which the North 1/4 corner of Section 20 T57N, R83W, bears N61°04'45"W a distance of 1021.77 feet:

*thence:* S02°26'26"W, 492.89 feet, to a point(Sta. 4+92.89);  
*thence:* S03°51'23"W, 762.24 feet, to a point(Sta. 12+55.13);  
*thence:* S88°35'44"E, 1378.53 feet, to a point(Sta. 26+33.96), on Line J 16-20'/Sta.

Sold right of way is 2633.96 feet in length, 158.6 rods, and contains 3.0 Acres ±.

Basis of bearing taken from Grid azimuths using GPS observations. Based on NAD 1983 State Plane Coordinates, Wyoming East Central Zone.

**SURVEYOR'S CERTIFICATE**

STATE OF WYOMING }  
COUNTY OF NATRONA } ss

I, MAYNARD JOHNSON, state that I am by occupation a registered land surveyor employed by Bear Paw Energy Inc., to make the survey of this right of way as shown on this map, and that the survey of said work was made by me and/or personnel under my direct supervision, and that such survey is, to the best of my knowledge and belief, accurately represented on this map.

ASBUILT MAP

POD "J" GATHERING  
LINE J 2-20  
RIGHT OF WAY EASEMENT  
SECTION 20, T 57 N, R 83 W

**Bear Paw Energy, LLC.**  
856 Coffeen Avenue  
Sheridan, WY 82801



~SEAL~ Date:10/04/2001 By:TLW Job no.200019  
Prepared by William H. Smith & Assoc. P.C., Surveying Consultants, Green River, Wyoming

● Found monument set by others  
Total distance along  $\bar{L} = 1209.06$   
Total rods along  $\bar{L} = 73.3$   
Apparent recorded ownership: Eva C. Taylor

SECTION 20  
T37N-R83W  
6th P.M., WYOMING

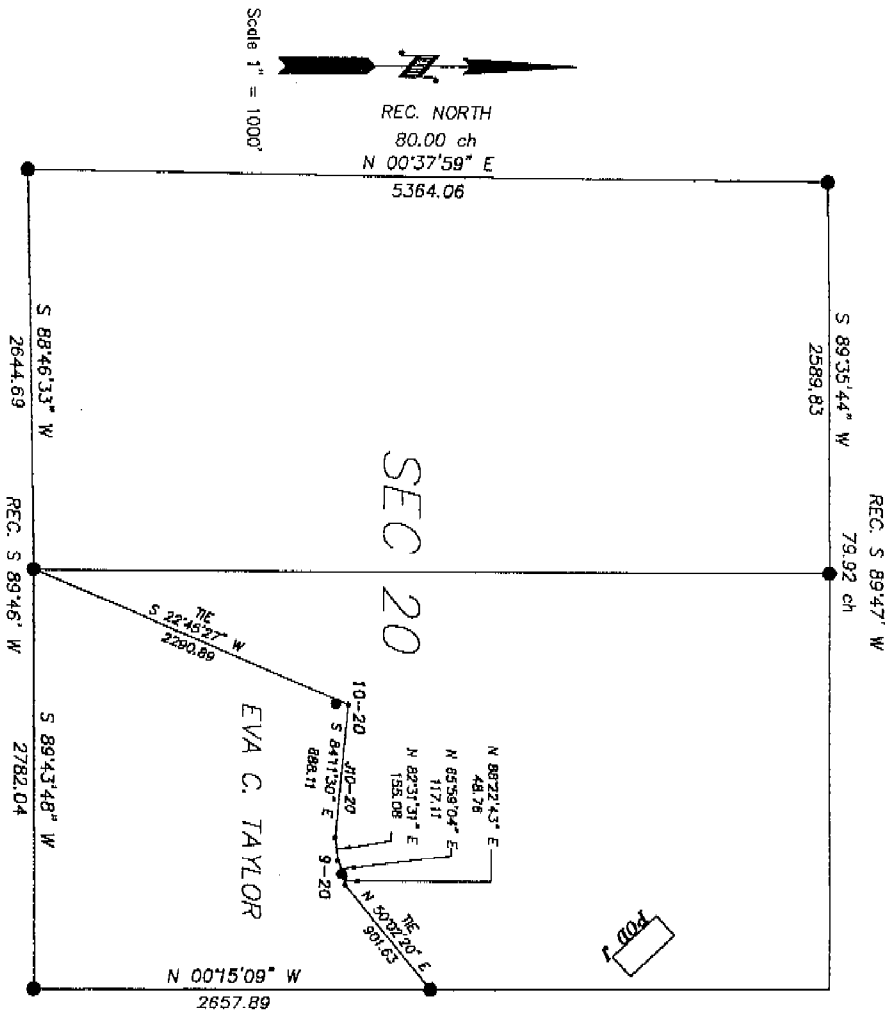

STATE OF WYOMING  
COUNTY OF NATRONA  
SURVEYOR'S CERTIFICATE

I, MAYNARD JOHNSON, state that I am by occupation a registered land surveyor employed by Bear Paw Energy Inc., to make the survey of this right of way as shown on this map, and that the survey of said work was made by me and/or personnel under my direct supervision, and that such survey is, to the best of my knowledge and belief, accurately represented on this map.

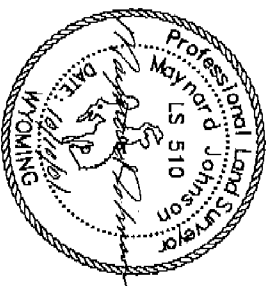

ASBUILT MAP

OF  
POD "J" GATHERING  
LINE J 10-20  
RIGHT OF WAY EASEMENT  
SECTION 20, T 57 N, R 83 W

applicant:  
Bear Paw Energy, LLC.  
856 Coffeen Avenue  
Sheridan, WY 82801

Prepared by William H. Smith & Assoc., P.C., Surveying Consultants, Green River, Wyoming  
~SEAL~ Date: 10/04/2001 By: TLW Job no: 200019

GAS & WATER LINES  
RIGHT-OF-WAY DESCRIPTION

A strip of land for the purpose of right of way located in Section 20, T 57 N, R 83 W of the Sixth Principal Meridian, Sheridan County, Wyoming. Right of Way is 50 feet in width, 20 feet on either side of the following described easement:

Beginning at a point (Sta. 0+00.00) being the point of beginning, from which the South 1/4 corner of Section 20 T57N, R83W, bears S22°45'27" W a distance of 2250.89 feet;

thence: S84°11'50"E, 888.11 feet, to a point (Sta. 8+68.11);

thence: N82°31'51"E, 153.08 feet, to a point (Sta. 10+43.19);

thence: N65°59'04"E, 117.11 feet, to a point (Sta. 11+60.30);

thence: N88°22'43"E, 48.76 feet, to a point (Sta. 12+09.06), on Line J 16-20X30, 14+27.87), from which the East 1/4 corner of Section 20, T57N, R83W, bears N50°02'20"E a distance of 501.63 feet.

Said right of way is 1209.06 feet in length, 73.3 rods, and contains 1.4 Acres ±. Basis of bearing taken from Grid estimates using GPS observations. Based on NAD 1983 State Plane Coordinates, Wyoming East Central Zone.



Scale 1" = 1000'



REC. S 89°47' W  
79.92 ch  
S 89°35'44" W  
2589.83

EVA C. TAYLOR  
SEC 20

REC. NORTH  
80.00 ch

STATE OF WYOMING } ss  
COUNTY OF NATRONA }

# SURVEYOR'S CERTIFICATE

I, MAYNARD JOHNSON, state that I am by occupation a registered land surveyor employed by Bear Paw Energy Inc., to make the survey of this right of way as shown on this map, and that the survey of said work was made by me and/or personnel under my direct supervision, and that such survey is, to the best of my knowledge and belief, accurately represented on this map.

**GAS & WATER LINES**  
**RIGHT-OF-WAY DESCRIPTION**

A strip of land for the purpose of right of way located in Section 20, T 57 N, R 83 W of the Sixth Principal Meridian, Sheridan County, Wyoming. Right of Way is 50 feet in width, 25 feet on either side of the following described centerline:

beginning at a point, Sta. 0+00.00) being the point of beginning, from which the South 1/4 corner of Section 20 T57N, R83W, bears S47°27'28"W a distance of 1102.01 feet:

thence: S65.37.45 E, 1.016.57 feet, to a point (Sta. 10+18.57);  
thence: N81°28'48"E, 62.74 feet, to a point (Sta. 10+79.31), then line J 16-20 (Sta.  
0+00.00), from which the Southeast corner of Section 20, T57N, R83W, bears S53°25'04"E a  
distance of 1113.84 feet.

Sold right of way is 1079.31 feet in length, 65.4 rods, and contains 1.2 Acres ±. Base of bearing taken from Grid azimuths using GPS observations. Based on NAD 1983 State Plane Coordinates, Wyoming East Central Zone.

ASBUILT MAP

○

## POD J<sup>th</sup> GATHERING

LINE J 15-20

RIGHT OF WAY EASEMENT  
SECTION 20, T 57 N, R 83 W

**applicant:**

Bear Paw Energy, LLC  
856 Coffeen Avenue  
Sheridan, WY 82801

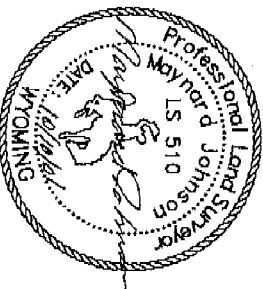

Found monument set by others  
 Total distance along  $\bar{L} = 1079.31$   
 Total rods along  $\bar{L} = 65.4$   
 Total area along  $\bar{L} = 1.2$  ACRES  $\pm$   
 Apparent recorded ownership: Eva C. Taylor

Prepared by William H. Smith & Assoc. P.C., Surveying Consultants, Green River, Wyoming

Scale 1" = 1000'

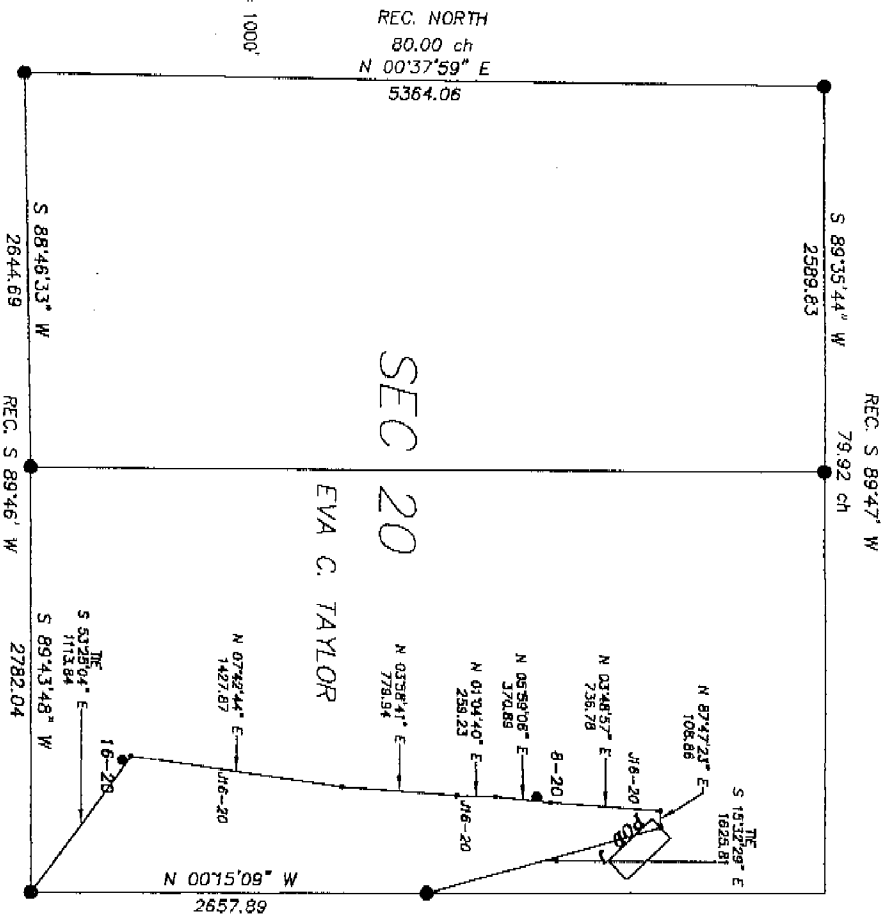

● Found monument set by others  
Total distance along  $\frac{1}{4}$  = 3683.57  
Total rods along  $\frac{1}{4}$  = 223.2  
Total area along  $\frac{1}{4}$  = 4.2 ACRES  $\pm$   
Apparent recorded ownership: Eva C. Taylor

SECTION 20  
T57N-R83W  
6th P.M., WYOMING

REC. NORTH  
80.00 ch

STATE OF WYOMING  
COUNTY OF NATRONA

SURVEYOR'S CERTIFICATE

I, MAYNARD JOHNSON, state that I am by occupation a registered land surveyor employed by Bear Paw Energy Inc., to make the survey of this right of way as shown on this map, and that the survey of said work was made by me and/or personnel under my direct supervision, and that such survey is, to the best of my knowledge and belief, accurately represented on this map.



ASBUILT MAP

OF  
POD "J" GATHERING  
LINE J 16-20  
RIGHT OF WAY EASEMENT  
SECTION 20, T 57 N, R 83 W

applicant:  
Bear Paw Energy, LLC,  
856 Coffeen Avenue  
Sheridan, WY 82801

GAS & WATER LINES  
RIGHT-OF-WAY DESCRIPTION

A strip of land for the purpose of right of way located in Section 20, T 57 N, R 83 W of the Sixth Principal Meridian, Natrona County, Wyoming. Right of Way is 50 feet in width, 25 feet on either side of the following described centerline:

Beginning at a point (Sta. 0+00.00) being the point of beginning, from which the Southeast corner of Section 20 T57N, R83W, bears S57°25'04"E a distance of 1113.84 feet:  
thence: N07°42'44"E, 1427.87 feet, to a point (Sta. 1+427.87);  
thence: N03°58'41"E, 779.34 feet, to a point (Sta. 2+207.21);  
thence: N01°04'40"E, 258.33 feet, to a point (Sta. 2+465.54);  
thence: N05°59'08"E, 370.88 feet, to a point (Sta. 2+836.42);  
thence: N03°48'57"E, 736.78 feet, to a point (Sta. 3+573.20);  
thence: N87°47'23"E, 108.86 feet, to a point (Sta. 3+682.06), being the end of said centerline, from which the East 1/4 corner of Section 20, T57N, R83W, bears S19°32'23"E a distance of 1825.81 feet.

Said right of way is 3683.57 feet in length, 223.2 rods, and contains 4.2 Acres  $\pm$ .  
Base of bearing taken from GRS azimuths using GPS observations. Based on NAD 1983 State Plane Coordinates, Wyoming East Central Zone.

## Exhibit "A"

to

Surface Use Agreement dated September 8, 1999

between

Eva C. Taylor and J.M. Huber Corporation

- Found monument set by others
- Total distance along  $\frac{1}{4}$  = 172.90
- Total rods along  $\frac{1}{4}$  = 10.5
- Total area along  $\frac{1}{4}$  = 0.2 ACRES ±
- Apparent recorded ownership: Eva C. Taylor

SECTION 20  
T57N-R83W  
6th P.M., WYOMING

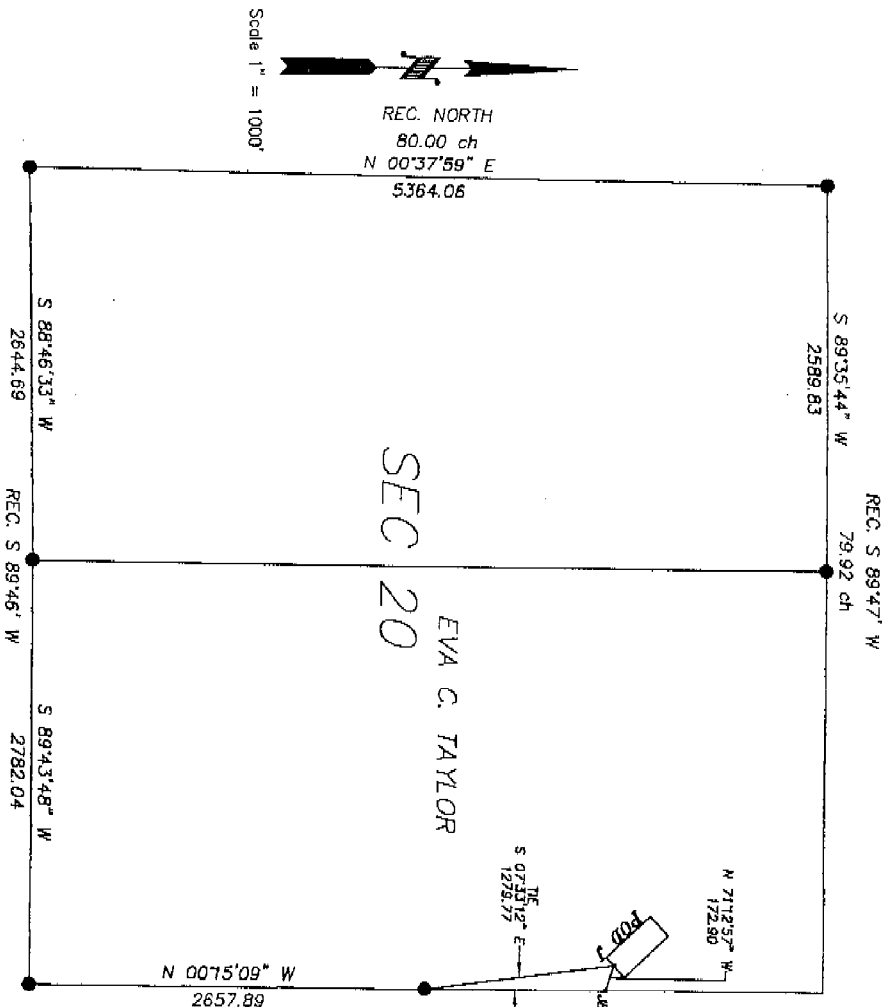

REC. NORTH  
80.00 ch

STATE OF WYOMING  
COUNTY OF NATRONA } SS

## SURVEYOR'S CERTIFICATE

I, MAYNARD JOHNSON, state that I am by occupation a registered land surveyor employed by Bear Paw Energy Inc., to make the survey of this right of way as shown on this map, and that the survey of said work was made by me and/or personnel under my direct supervision, and that such survey is, to the best of my knowledge and belief, accurately represented on this map.

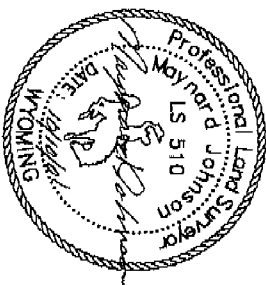

## ASBUILT MAP

OF

POB "J" GATHERING

LINE J 8-21

RIGHT OF WAY EASEMENT  
SECTION 20, T 57 N, R 83 W

Applicant:

Bear Paw Energy, LLC.  
856 Coffeen Avenue  
Sheridan, WY 82801

GAS & WATER LINES  
RIGHT-OF-WAY DESCRIPTION

A strip of land for the purpose of right of way located in Section 20, T 57 N, R 83 W of the Sixth Principal Meridian, Sheridan County, Wyoming. Right of Way is 50 feet in width, 25 feet on either side of the following described centerline:

Beginning of a point (Sta. 46+39.89) on the East line of Section 20, from which the East 1/4 corner of Section 20 T57N, R83W, bears S00°12'51"E a distance of 1213.00 feet; thence, N71°12'57"W, 172.90 feet, to a point (Sta. 48+12.49), being the end of said centerline, from which the East 1/4 corner of Section 20, T57N, R83W, bears S07°33'12"E a distance of 1279.77 feet.

Said right of way is 172.90 feet in length, 10.5 rods, and contains 0.2 Acres ±.

Base of bearing taken from Gd coordinates using GPS observations. Based on NAD 1983 State Plane Coordinates, Wyoming East Control Zone.

Apparent recorded ownership : Eva C. Taylor

Found monument set by others  
SECTION 21  
157N-R3W  
6th P.M., WYOMING

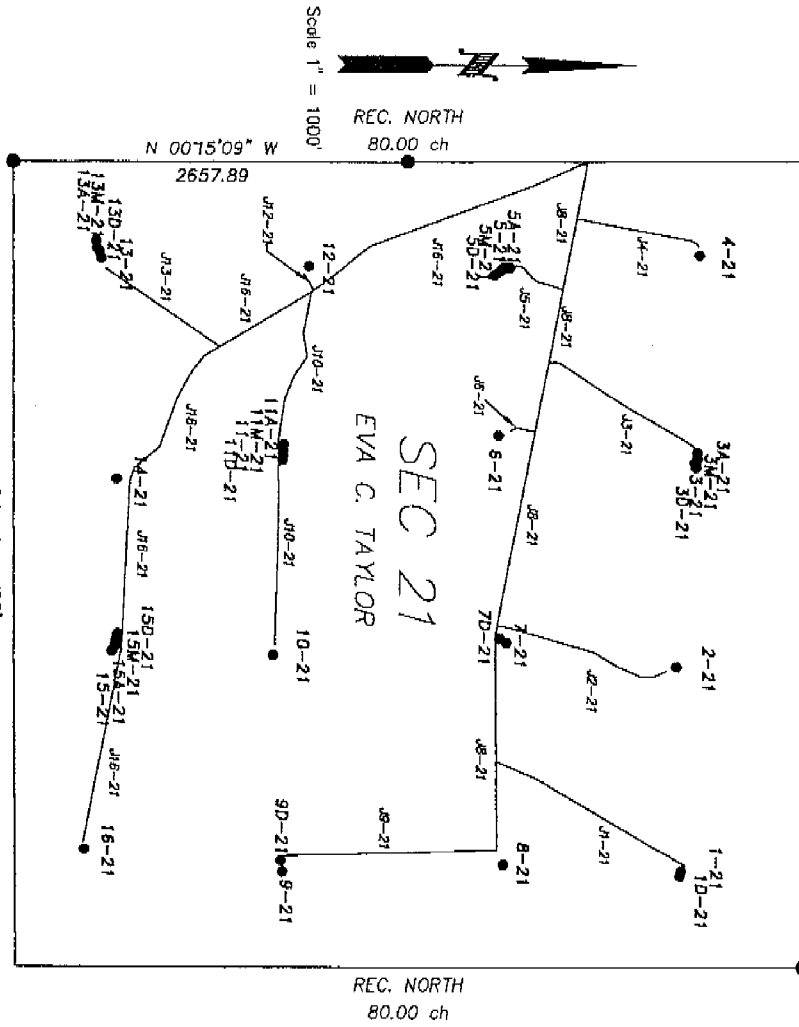

REC. S 89°58' W  
80.02 ch

INDEX

# ASBUILT MAP

OF

POD "J" GATHERING

INDEX

RIGHT OF WAY EASEMENT  
SECTION 21, T 57 N, R 83 W

Applicant:  
Bear Paw Energy, LLC,  
856 Coffeen Avenue  
Sheridan, WY 82801

374

● Found monument set by others  
Total distance along  $\frac{1}{4}$  = 1446.04  
Total rods along  $\frac{1}{4}$  = 87.6  
Total area along  $\frac{1}{4}$  = 1.7 ACRES  $\pm$   
Apparent recorded ownership : Eva C. Taylor

SECTION 21  
T57N-R83W  
6th P.M., WYOMING

REC. N 89°55' W  
79.82 ch

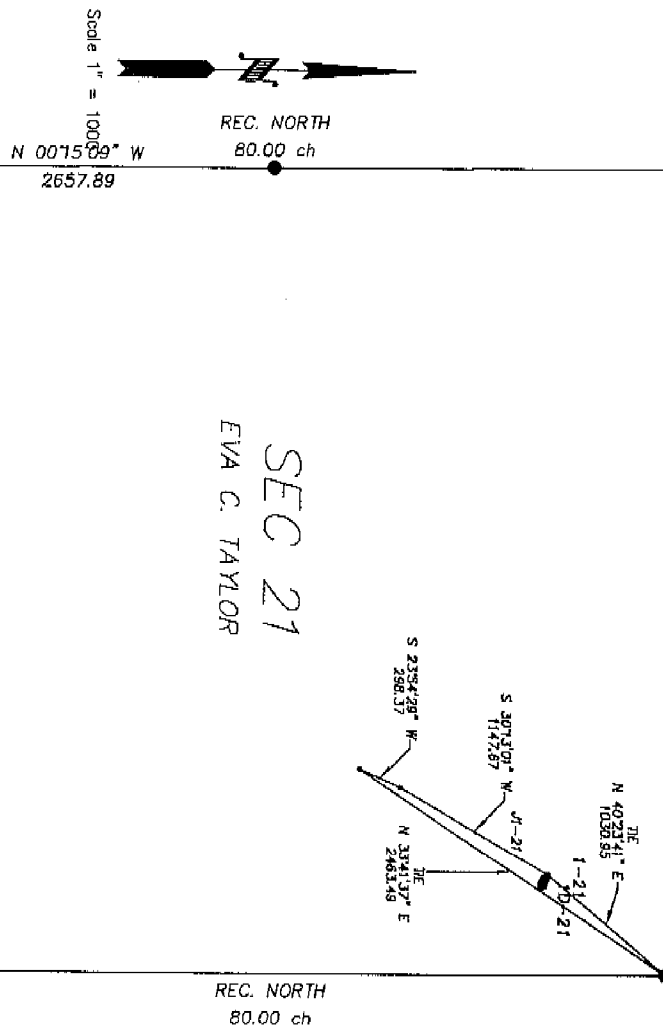

REC. NORTH  
80.00 ch

REC. S 89°58' W  
80.02 ch

GAS & WATER LINES  
RIGHT-OF-WAY DESCRIPTION

A strip of land for the purpose of right of way located in Section 21, T 57 N, R 83 W of the Sixth Principal Meridian, Sheridan County, Wyoming. Right of Way is 50 feet in width, 25 feet on either side of the following described centerline:  
Beginning of a point (Sta. 0+00.00) being the point of beginning, from which the Northeast corner of Section 21 157N, R83W, bears N40°23'41"E a distance of 1030.95 feet;  
thence: S30°13'01"W, 114.67 feet, to a point (Sta. 1+47.67);  
thence: S23°54'28"W, 258.37 feet, to a point (Sta. 1+446.04), on Line J 8-21 (Sta. 5+92.90), from which the Northeast corner of Section 21, 157N, R83W, bears N33°41'37"E a distance of 2463.49 feet.

Said right of way is 1446.04 feet in length, 87.6 rods, and contains 1.7 Acres  $\pm$ .  
Basis of bearing taken from GRS azimuths using GRS observations. Based on NAD 1983 State Plane Coordinates, Wyoming East Central Zone.

STATE OF WYOMING }  
COUNTY OF NATRONA } SS  
SURVEYOR'S CERTIFICATE

I, MAYNARD JOHNSON, state that I am by occupation a registered land surveyor employed by Bear Paw Energy Inc., to make the survey of this right of way as shown on this map, and that the survey of said work was made by me and/or personnel under my direct supervision, and that such survey is, to the best of my knowledge and belief, accurately represented on this map.

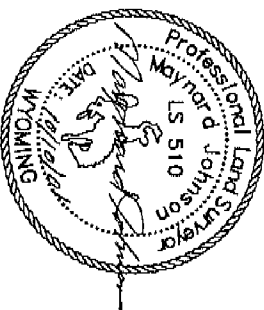

ASBUILT MAP

OF  
FOOT "J" GATHERING  
LINE J 1-21  
RIGHT OF WAY EASEMENT  
SECTION 21, T 57 N, R 83 W

Applicant:  
Bear Paw Energy, LLC,  
856 Coffeen Avenue  
Sheridan, WY 82801

● Found monument set by others  
Total distance along  $\bar{C}$  = 1202.10  
Total rods along  $\bar{C}$  = 72.9  
Total area along  $\bar{C}$  = 1.4 ACRES  $\pm$   
Apparent recorded ownership: Eva C. Taylor

REC. N 89°55' W  
79.82 ch  
SECTION 21  
T57N-R83W  
6th P.M., WYOMING

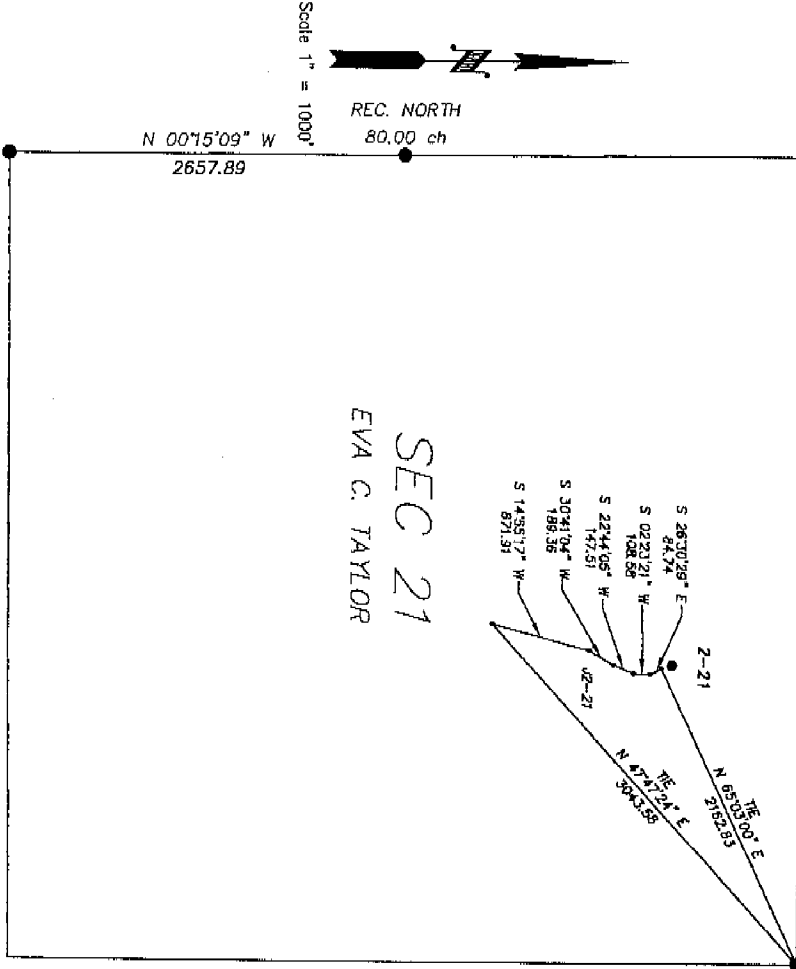

REC. NORTH  
80.00 ch

REC. S 89°58' W  
80.02 ch

GAS & WATER LINES  
RIGHT-OF-WAY DESCRIPTION

A strip of land for the purpose of right of way located in Section 21, T 57 N, R 83 W of the Sixth Principal Meridian, Sheridan County, Wyoming. Right of Way is 50 feet in width, 25 feet on either side of the following described easement:

Beginning at a point (Sta. 0+00.00) being the point of beginning, from which the Northeast corner of Section 21, T57N, R83W, bears N85°03'00"E a distance of 2162.85 feet:  
thence: S26°30'29"E, 84.74 feet, to a point (Sta. 0+84.74);  
thence: S02°23'21"W, 108.58 feet, to a point (Sta. 1+93.32);  
thence: S22°44'05"W, 147.51 feet, to a point (Sta. 3+40.83);  
thence: S30°41'04"W, 188.36 feet, to a point (Sta. 5+30.19);  
thence: S14°55'17"W, 671.91 feet, to a point (Sta. 12+02.10) on Line J 8-21 (Sta. 14+81.65), from which the Northeast corner of Section 21, T57N, R83W, bears N47°42'24"E a distance of 3043.58 feet.

Said right of way is 1202.10 feet in length, 72.9 rods, and contains 1.4 Acres  $\pm$ .  
Basis of bearing taken from Grid azimuths using GPS observations. Based on NAD 1983 State Plane Coordinates, Wyoming East Central Zone.

STATE OF WYOMING }  
COUNTY OF NATRONA } SS  
SURVEYOR'S CERTIFICATE

I, MAYNARD JOHNSON, state that I am by occupation a registered land surveyor employed by Bear Paw Energy Inc., to make the survey of this right of way as shown on this map, and that the survey of said work was made by me and/or personnel under my direct supervision, and that such survey is, to the best of my knowledge and belief, accurately represented on this map.

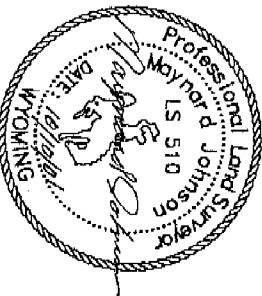

ASBUILT MAP

OF  
POD "J" GATHERING  
LINE J 2-21  
RIGHT OF WAY EASEMENT  
SECTION 21, T 57 N, R 83 W

Applicant:  
Bear Paw Energy, LLC,  
856 Coffeen Avenue  
Sheridan, WY 82801

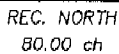

REC. NORTH  
80.00 ch

A strip of land for the purpose of right of way located in Section 21, T 57 N, R 83 W of the Sixth Principal Meridian, Sheridan County, Wyoming. Right of Way is 50 feet in width, 25 feet on either side of the following described easement:

Beginning at a point (Sta. 0+00.00) below the point of beginning, from which the West 1/4 corner of Section 21 157N, R83W, bears S44°34'04"W at a distance of 2727.89 feet:

thence: S33°50'41"W, 87.24 feet, to a point (Sta. 0+67.24);  
thence: S50°22'53"W, 449.79 feet, to a point (Sta. 1+57.03);  
thence: S33°56'11"W, 587.56 feet, to a point (Sta. 1+64.59);  
thence: S03°26'15"W, 61.58 feet, to a point (Sta. 1+156.17), on Line J B-21 (Sta. 32+88.00), from which the West 1/4 corner of Section 21, 157N, R83W, bears S54°03'58"W at a distance of 1634.02 feet.

Sold right of way is 1156.17 feet in length, 70.1 rods, and contains 1.3 Acres ±.

Beats of bearing taken from Grid azimuths using GPS observations. Based on NAD 1983 State Plane Coordinates, Wyoming East Central Zone.

i. MAYNARD JOHNSON, state that i am by occupation a registered land surveyor employed by Bacr Paw Energy Inc., to make the survey of this right of way as shown on this map, and that the survey of said work was made by me and/or personnel under my direct supervision, and that such survey is, to the best of my knowledge and belief, accurately represented on this map.



Bear Paw Energy, LLC  
856 Cofteen Avenue  
Sheridan, WY 82801

~SEAL~      Date:10/04/2001      By:TLW      Job no.:20001915  
Prepared by William H. Smith & Assoc. P.C., Surveying Consultants, Green River, Wyoming

- Found monument set by others
- Total distance along  $\bar{L} = \frac{846.70}{1.0} = 846.70$
- Total area along  $\bar{L} = \frac{51.3}{1.0} = 51.3$  ACRES  $\pm$
- Apparent recorded ownership: Eva C. Taylor

REC. N 89°55' W  
79.82 ch  
SECTION 21  
T57N-R83W  
6th P.M., WYOMING

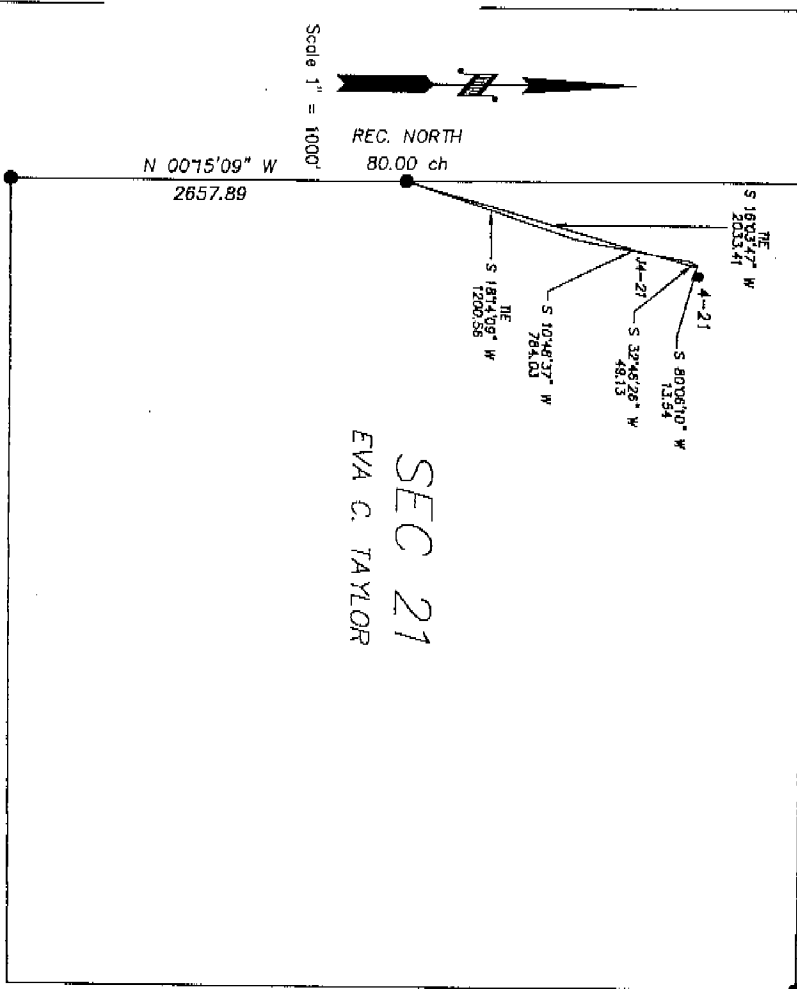

REC. S 89°58' W  
80.02 ch

REC. NORTH  
80.00 ch

# GAS & WATER LINES RIGHT-OF-WAY DESCRIPTION

A strip of land for the purpose of right of way located in Section 21, T 57 N, R 83 W of the Sixth Principal Meridian, Sheridan County, Wyoming. Right of Way is 50 feet in width, 25 feet on either side of the following described easements:

Beginning at a point (Sta. 0+00.00) being the point of beginning, from which the West 1/4 corner of Section 21 157N, R83W, bears S 18°03'47" W a distance of 2033.41 feet:

thence: S 80°06'10" W, 13.54 feet to a point (Sta. 0+13.54);  
thence: S 32°46'26" W, 48.13 feet, to a point (Sta. 0+62.67);  
thence: S 10°48'37" W, 784.03 feet, to a point (Sta. 0+846.70), on Line J 8-21 (Sta. 43+52.48), from which the West 1/4 corner of Section 21, 157N, R83W, bears S 18°45'09" W a distance of 1200.56 feet.

Said right of way is 846.70 feet in length, 51.3 rods, and contains 1.0 Acres  $\pm$ .  
Basis of bearing taken from GND azimuths using GPS observations. Based on NAD 1983 State Plane Coordinates, Wyoming East Central Zone.

STATE OF WYOMING }  
COUNTY OF NATRONA } SS  
SURVEYOR'S CERTIFICATE

I, MAYNARD JOHNSON, state that I am by occupation a registered land surveyor employed by Bear Paw Energy Inc., to make the survey of this right of way as shown on this map, and that the survey of said work was made by me and/or personnel under my direct supervision, and that such survey is, to the best of my knowledge and belief, accurately represented on this map.



## ASBUILT MAP

OF  
POD "J" GATHERING  
LINE J 4-21  
RIGHT OF WAY EASEMENT  
SECTION 21, T 57 N, R 83 W

Applicant:  
Bear Paw Energy, LLC.  
856 Coffeen Avenue  
Sheridan, WY 82801



to  
Surface Use Agreement dated September 8, 1999  
between  
Eva C. Taylor and J.M. Huber Corporation

● Found monument set by others  
Total distance along  $q_1 = 358.24$   
Total rods along  $q_1 = 21.7$   
Total area along  $q_1 = 0.4$  ACRES  $\pm$   
Apparent recorded ownership: Eva C. Taylor

SECTION 21  
157N-883W  
6th P.M., WYOMING

REC. N 89°55' W  
79.82 ch

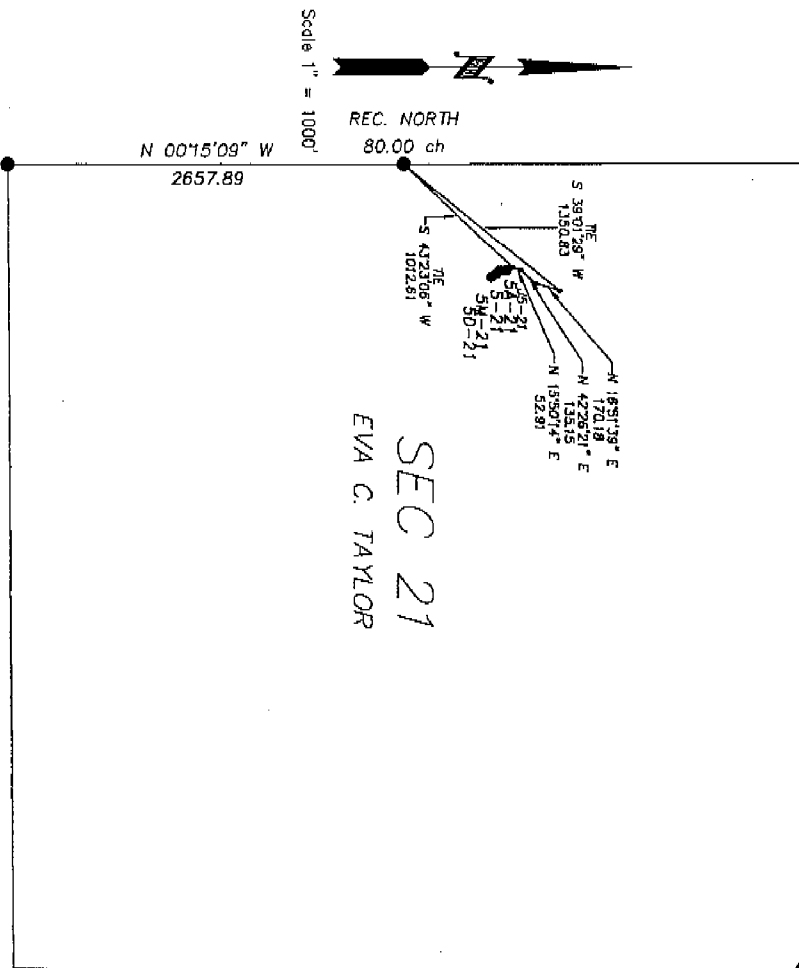

SEC 21  
EVA C. TAYLOR

REC. S 89°58' W  
80.02 ch

REC. NORTH  
80.00 ch

# GAS & WATER LINES RIGHT-OF-WAY DESCRIPTION

A strip of land for the purpose of right of way located in Section 21, T 57 N, R 83 W of the Sixth Principal Meridian, Sheridan County, Wyoming. Right of Way is 50 feet in width, 25 feet on either side of the following described centerline:

Beginning of a point(Sia. 0+00.00) being the point of beginning, from which the West 1/4 corner of Section 21 157N, R83W, bears S43°23'06" W a distance of 1012.51 feet:

thence: N15°50'14" E, 52.91 feet, to a point(Sia. 0+52.91);  
thence: N42°28'21" E, 135.15 feet, to a point(Sia. 1+88.06);  
thence: N16°51'39" E, 170.15 feet, to a point(Sia. 3+58.24), on Line J 8-21(Sia. 37+69.00), from which the West 1/4 corner of Section 21, 157N, R83W, bears S39°01'29" W a distance of 1350.83 feet.

Said right of way is 358.24 feet in length, 21.7 rods, and contains 0.4 Acres  $\pm$ .  
Basis of bearing taken from Ordnance azimuths using GPS observations. Based on NAD 1983 State Plane Coordinates, Wyoming East Central Zone.

STATE OF WYOMING  
COUNTY OF NATRONA  
} SS

## SURVEYOR'S CERTIFICATE

I, MAYNARD JOHNSON, state that I am by occupation a registered land surveyor employed by Bear Paw Energy Inc., to make the survey of this right of way as shown on this map, and that the survey of said work was made by me and/or personnel under my direct supervision, and that such survey is, to the best of my knowledge and belief, accurately represented on this map.



## ASBUILT MAP

OF  
POD "J" GATHERING  
LINE J 5-21  
RIGHT OF WAY EASEMENT  
SECTION 21, T 57 N, R 83 W

applicant:  
Bear Paw Energy, LLC.  
856 Coffeen Avenue  
Sheridan, WY 82801

- Found monument set by others
- Total distance along  $\ell = \frac{176.78}{10.7}$
- Total rods along  $\ell = \frac{176.78}{10.7}$
- Total area along  $\ell = \frac{176.78}{10.7}$
- Apparent recorded ownership: Eva C. Taylor

SECTION 21  
157N-R83W  
6th P.M., WYOMING

REC. N 89°55' W  
79.82 ch

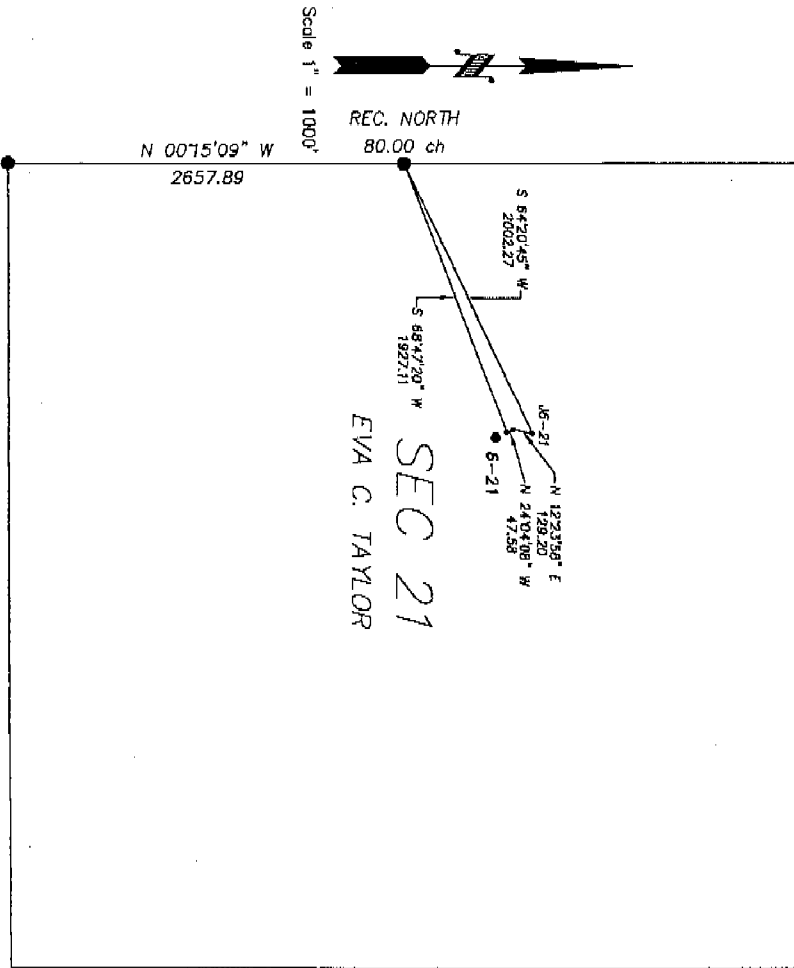

REC. NORTH  
80.00 ch

REC. S 89°58' W  
80.02 ch

# GAS & WATER LINES RIGHT-OF-WAY DESCRIPTION

A strip of land for the purpose of right of way located in Section 21, T 57 N, R 83 W of the Sixth Principal Meridian, Sheridan County, Wyoming. Right of Way is 50 feet in width, 25 feet on either side of the following described easements:  
Beginning at a point (Sta. 0+400.00) being the point of beginning, from which the West 1/4 corner of Section 21 157N, R83W, bears S89°47'20" W a distance of 1827.11 feet  
thence: N24°04'08" W, 47.58 feet, to a point (Sta. 0+473.58);  
thence: N12°23'58" E, 129.20 feet, to a point (Sta. 1+76.78), on Line J B-21 (Sta. 27+97.58), from which the West corner of Section 21, 157N, R83W, bears S89°47'20" W a distance of 1802.27 feet.  
Said right of way is 176.78 feet in length, 10.7 rods, and contains 0.2 acres ±.  
Basis of bearing taken from GRT azimuths using GPS observations. Based on NAD 1983 State Plane Coordinates, Wyoming East Central Zone.

## STATE OF WYOMING } COUNTY OF NATRONA } SS SURVEYOR'S CERTIFICATE

I, MAYNARD JOHNSON, state that I am by occupation a registered land surveyor employed by Bear Paw Energy Inc., to make the survey of this right of way as shown on this map, and that the survey of said work was made by me and/or personnel under my direct supervision, and that such survey is, to the best of my knowledge and belief, accurately represented on this map.

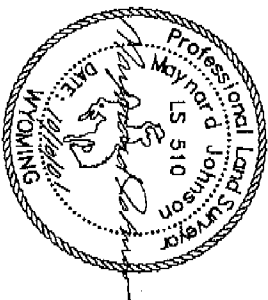

## ASBUILT MAP

OF  
POD "J" GATHERING  
LINE J 6-21  
RIGHT OF WAY EASEMENT  
SECTION 21, T 57 N, R 83 W

applicant:  
Bear Paw Energy, LLC,  
856 Coffeen Avenue  
Sheridan, WY 82801

380

- Found monument set by others
- Total distance along  $C_1 = 4639.59$
- Total area along  $C_1 = 281.2$
- Total area along  $C_1 = 5.3$  ACRES  $\pm$
- Apparent recorded ownership: Eva C. Taylor

SECTION 21  
157N-83W  
6th P.M., WYOMING

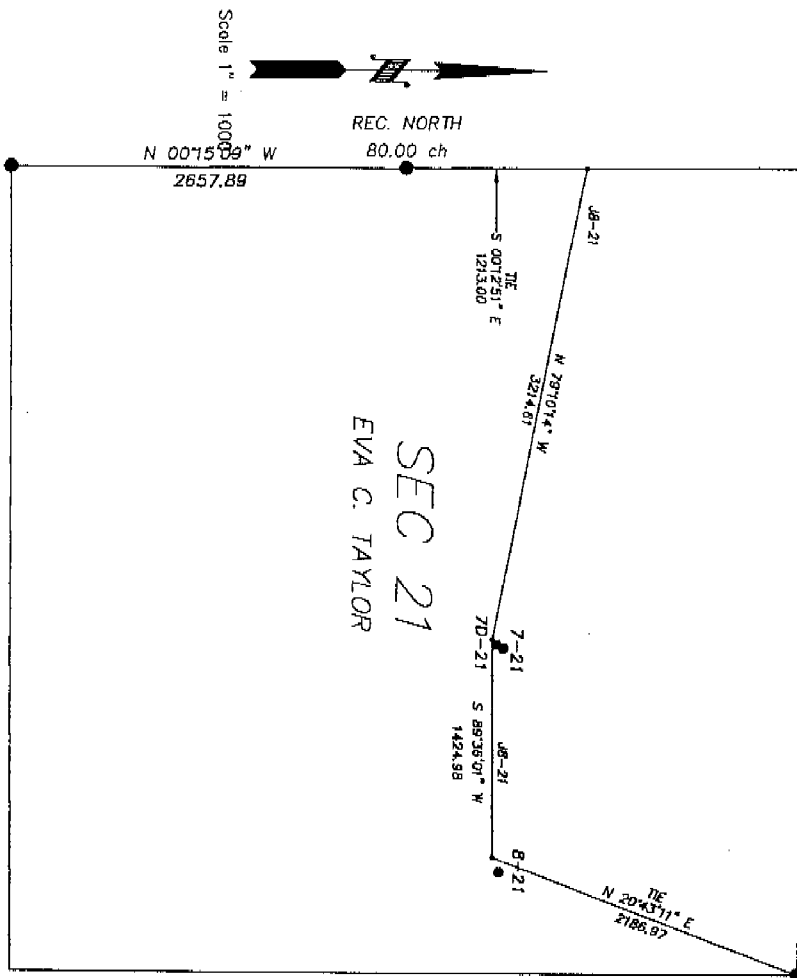

REC. S 89°58' W  
80.02 ch

REC. NORTH  
80.00 ch

# GAS & WATER LINES RIGHT-OF-WAY DESCRIPTION

A strip of land for the purpose of right of way located in Section 21, T 57 N, R 83 W of the Sixth Principal Meridian, Sheridan County, Wyoming. Right of Way is 50 feet in width, 25 feet on either side of the following described centerline:

Beginning at a point (Sta. 0+00.00) being the point at beginning, from which the Northeast corner of Section 21 T57N, R83W, bears N20°43'11" E a distance of 2186.97 feet; thence S89°36'07" W, 1424.98 feet, to a point (Sta. 1+24.98); thence N79°10'14" W, 3214.67 feet, to a point (Sta. 46+30.59), on the West line of Section 21, from which the West 1/4 corner of Section 21, T57N, R83W, bears S00°12'51" E a distance of 1213.00 feet.

Said right of way is 4639.59 feet in length, 281.2 rods, and contains 5.3 Acres  $\pm$ . Route of bearing taken from grid azimuths using GPS observations. Based on NAD 1983 State Plane Coordinates, Wyoming East Central Zone.

STATE OF WYOMING  
COUNTY OF NATRONA  
} SS  
SURVEYOR'S CERTIFICATE

I, MAYNARD JOHNSON, state that I am by occupation a registered land surveyor employed by Bear Paw Energy Inc., to make the survey of this right of way as shown on this map, and that the survey of said work was made by me and/or personnel under my direct supervision, and that such survey is, to the best of my knowledge and belief, accurately represented on this map.

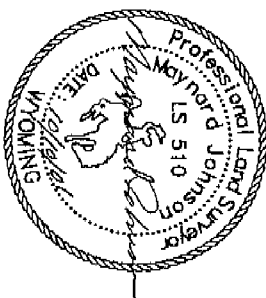

## ASBUILT MAP

OF  
POD "J" GATHERING  
LINE J 8-21  
RIGHT OF WAY EASEMENT  
SECTION 21, T 57 N, R 83 W

Applicant:  
Bear Paw Energy, LLC,  
856 Coffeen Avenue  
Sheridan, WY 82801

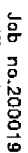

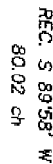

REC. NORTH  
80.00 ch

A strip of land for the purpose of right of way located in Section 21, T 57 N, R 83 W of the Sixth Principal Meridian, Sheridan County, Wyoming. Right of Way is 50 feet in width, 25 feet on either side of the following described centerline:

*Heinzel*: N68°54.57'W, 62°9.23' east, to a point (Sta. 8-24-23);  
*Heinzel*: S89°44.44'W, 53.65, east, to a point (Sta. 13-4-65.08);  
*Heinzel*: N61°09.18'W, 2°91.23' east, to a point (Sta. 16-1-77.33);  
*Heinzel*: N68°58.18'W, 1°55.59' east, to a point (Sta. 18-1-92.3);  
*Heinzel*: N56°13.44'W, 1°55.46' east, to a point (Sta. 19-1-93.5);  
*Heinzel*: S72°51.10'W, 1°53.57' east, to a point (Sta. 21-1-95.3);  
*Heinzel*: N78°18.52'W, 2°25.45' east, to a point (Sta. 24-1-97.40); on line J 10-21 (Sta. 43-55.72), from which the bear 1/4 corner of Section 21, 15°N, 85°W, bears N55°23.3'W, at a distance of 1068.21' east;

**Basis of bearing taken from Grid azimuths using GPS observations. Based on NAD 1983 State Plane Coordinates, Wyoming East Central Zone.**

I, MAINARD JOHNSON, state that I am by occupation a registered land surveyor employed by Bear Paw Energy Inc., to make the survey of this right of way as shown on this map, and that the survey of said work was made by me and/or personnel under my direct supervision, and that such survey is, to the best of my knowledge and belief, accurately represented on this map.

RIGHT OF WAY EASEMENT  
SECTION 21, T 57 N, R 83 W

applicant:  
Bear Paw Energy, LLC.  
856 Coffeen Avenue  
Sheridan, WY 82801



Prepared by William H. Smith & Assoc. P.C., Surveying Consultants, Green River, Wyoming

● Found monument set by others  
Total distance along  $\zeta = 125.10$   
Total rods along  $\zeta = \frac{7.6}{0.1} \text{ ACRES} \pm$   
Apparent recorded ownership: Eva C. Taylor

SECTION 21  
T57N-R83W  
6th P.M., WYOMING

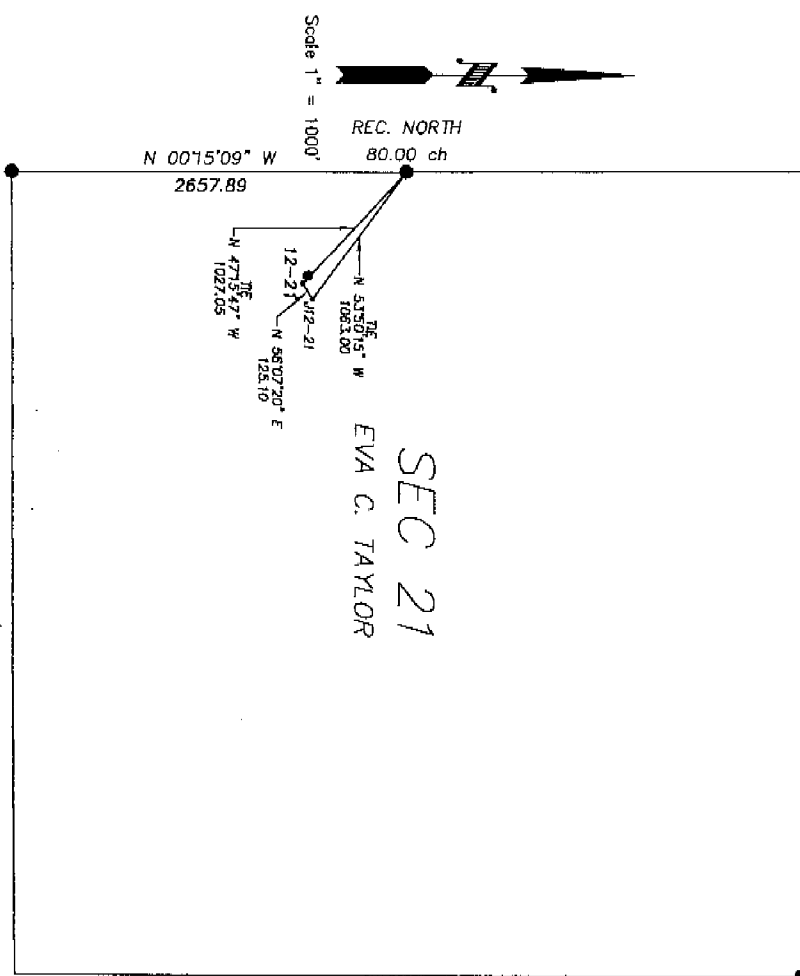

REC. S 89°58' W  
80.02 ch

REC. NORTH  
80.00 ch

GAS & WATER LINES  
RIGHT-OF-WAY DESCRIPTION

A strip of land for the purpose of right of way located in Section 21, T 57 N, R 83 W of the Sixth Principal Meridian, Sheridan County, Wyoming. Right of Way is 50 feet in width, 25 feet on either side of the following described centerline:

Beginning at a point (Sta. 0+00.00) being the point of beginning, from which the West 1/4 corner of Section 21 T57N, R83W, bears N47°15'47"W a distance of 1027.05 feet; thence, N56°07'20"E, 125.10 feet, to a point (Sta. 1+25.10), on Line J 16.21 (Sta. 42+76.94), from which the West 1/4 corner of Section 21, T57N, R83W, bears N53°07'15"W a distance of 1083.00 feet.

Said right of way is 125.10 feet in length, 7.6 rods, and contains 0.1 Acres  $\pm$ .

Scale of bearing taken from GHD azimuths using GPS observations. Based on NAD 1983 State Plane Coordinates, Wyoming East Central Zone.

STATE OF WYOMING }  
COUNTY OF NATRONA } SS  
SURVEYOR'S CERTIFICATE

I, MAYNARD JOHNSON, state that I am by occupation a registered land surveyor employed by Bear Paw Energy Inc., to make the survey of this right of way as shown on this map, and that the survey of said work was made by me and/or personnel under my direct supervision, and that such survey is, to the best of my knowledge and belief, accurately represented on this map.

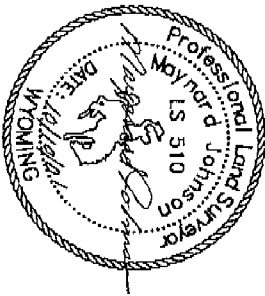

ASBUILT MAP

OF  
POD "J" GATHERING  
LINE J 12-21  
RIGHT OF WAY EASEMENT  
SECTION 21, T 57 N, R 83 W

Applicant:  
Bear Paw Energy, LLC  
856 Coffeen Avenue  
Sheridan, WY 82801

384

● Found monument set by others  
Total distance along  $\frac{1}{4}$  = 921.56  
Total rods along  $\frac{1}{4}$  = 55.9  
Total area along  $\frac{1}{4}$  = 1.1 ACRES  $\pm$   
Apparent recorded ownership: Eva C. Taylor

SECTION 21  
T57N-R83W  
6th P.M., WYOMING

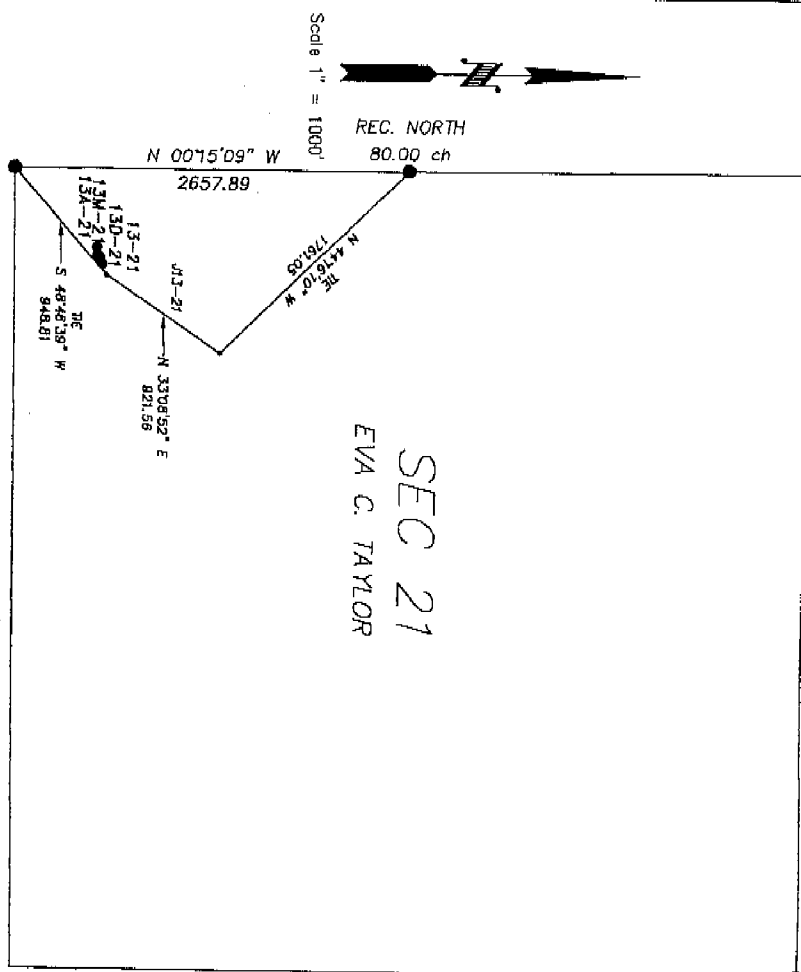

REC. S 89°58' W  
80.02 ch

REC. NORTH  
80.00 ch

STATE OF WYOMING  
COUNTY OF NATRONA

} SS

SURVEYOR'S CERTIFICATE

I, MAYNARD JOHNSON, state that I am by occupation a registered land surveyor employed by Bear Paw Energy Inc., to make the survey of this right of way as shown on this map, and that the survey of said work was made by me and/or personnel under my direct supervision, and that such survey is, to the best of my knowledge and belief, accurately represented on this map.

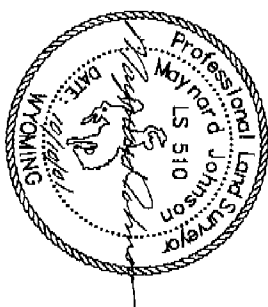

ASBUILT MAP

OF  
POD "J" GATHERING  
LINE J 13-21  
RIGHT OF WAY EASEMENT  
SECTION 21, T 57 N, R 83 W

applicant:  
Bear Paw Energy, LLC.  
856 Coffeen Avenue  
Sheridan, WY 82801

GAS & WATER LINES  
RIGHT-OF-WAY DESCRIPTION

A strip of land for the purpose of right of way located in Section 21, T 57 N, R 83 W of the Sixth Principal Meridian, Sheridan County, Wyoming. Right of Way is 50 feet in width, 25 feet on either side of the following described centerline:

Beginning at a point (Sta. 0+00.00) being the point of beginning, from which the Southwest corner of Section 21 T57N, R83W, bears S48°43'39" W a distance of 948.81 feet; thence N33°08'52" E, 821.56 feet, to a point (Sta. 9+21.56) on Line J 13-21 (Sta. 35+42.43), from which the West 1/4 corner of Section 21, T57N, R83W, bears N44°16'10" W a distance of 1781.05 feet.

Said right of way is 921.56 feet in length, 55.9 rods, and contains 1.1 acres  $\pm$ .

Base of bearing taken from Grid azimuths using GPS observations. Based on NAD 1983 State Plane Coordinates, Wyoming East Central Zone.

● Found monument set by others  
Total distance along  $\bar{L}$  = 6318.83  
Total rods along  $\bar{L}$  = 383.0  
Total area along  $\bar{L}$  = 7.3 ACRES ±  
Apparent recorded ownership: Eva C. Taylor

SECTION 21  
T57N-R83W  
6th P.M., WYOMING

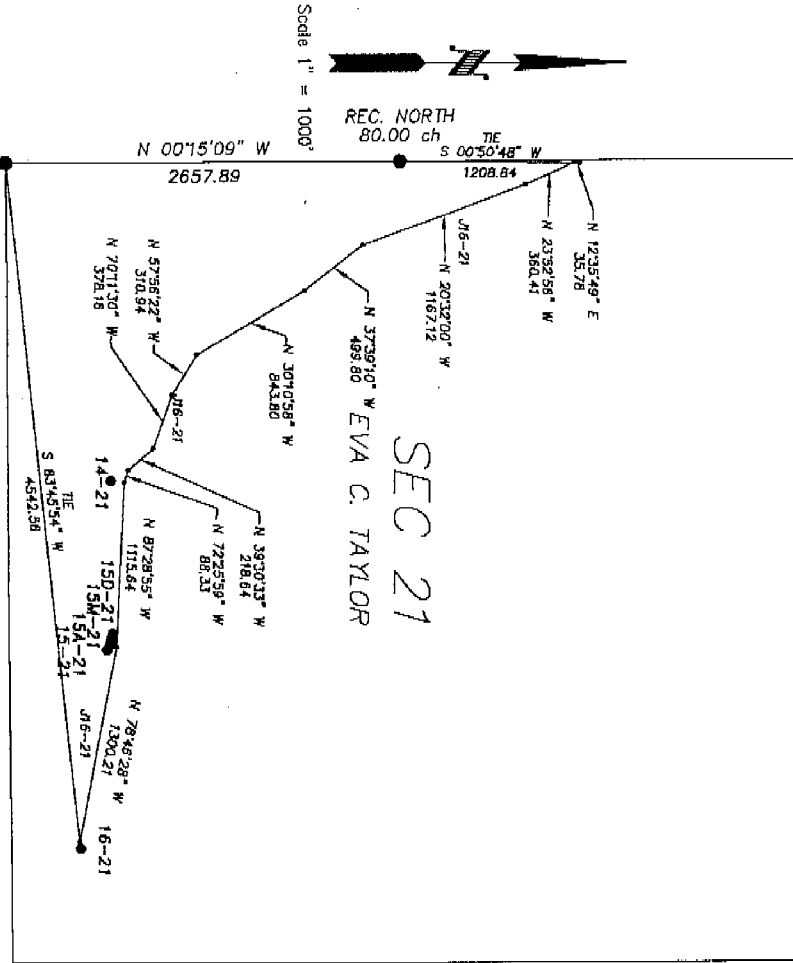

REC. S 89°58' W  
80.02 ch

REC. NORTH  
80.00 ch

GAS & WATER LINES  
RIGHT-OF-WAY DESCRIPTION

A strip of land for the purpose of right of way located in Section 21, T 57 N, R 83 W of the Sixth Principal Meridian, Sheridan County, Wyoming. Right of Way is 50 feet in width, 25 feet on either side of the following described centerline:

Beginning at a point (Sta. 0+00.00) being the point of beginning, from which the Southwest corner of Section 21 T57N, R83W, bears S87°45'54" W a distance of 4542.56 feet:

Thence: N78°46'28" W, 1300.21 feet, to a point (Sta. 13+00.21);  
Thence: N87°28'55" W, 1115.64 feet, to a point (Sta. 24+15.85);  
Thence: N72°25'58" W, 88.33 feet, to a point (Sta. 25+04.18);  
Thence: N39°30'53" W, 218.64 feet, to a point (Sta. 27+22.82);  
Thence: N20°11'30" W, 378.16 feet, to a point (Sta. 31+00.98);  
Thence: N57°56'22" W, 310.94 feet, to a point (Sta. 34+11.92);  
Thence: N30°10'58" W, 843.80 feet, to a point (Sta. 42+55.72);  
Thence: N37°39'10" W, 489.80 feet, to a point (Sta. 47+45.52);  
Thence: N20°32'00" W, 1167.12 feet, to a point (Sta. 59+22.64);  
Thence: N25°32'56" W, 360.41 feet, to a point (Sta. 62+83.05);  
Thence: N12°35'48" E, 55.78 feet, to a point (Sta. 63+18.83); on Line J 8-21 (Sta. 48+16.73), from which the West 1/4 corner of Section 21, T57N, R83W, bears S00°50'48" W a distance of 1208.84 feet.

Sold right of way is 6318.83 feet in length, 383.0 rods, and contains 7.3 Acres ±.  
Basis of bearing taken from grid azimuths using GPS observations. Based on NAD 1983 State Plane Coordinates, Wyoming Central Zone.

STATE OF WYOMING }  
COUNTY OF NATRONA } SS  
SURVEYOR'S CERTIFICATE

I, MAYNARD JOHNSON, state that I am by occupation a registered land surveyor employed by Bear Paw Energy Inc., to make the survey of this right of way as shown on this map, and that the survey of said work was made by me and/or personnel under my direct supervision, and that such survey is, to the best of my knowledge and belief, accurately represented on this map.

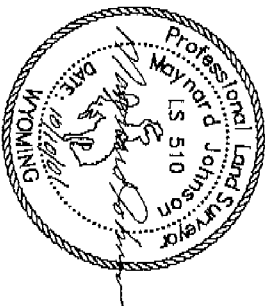

ASBUILT MAP

OF  
POD "J" GATHERING  
LINE J 16-21  
RIGHT OF WAY EASEMENT  
SECTION 21, T 57 N, R 83 W  
Applicant:  
Bear Paw Energy, LLC,  
856 Coffeen Avenue  
Sheridan, WY 82801

Prepared by William H. Smith & Assoc. P.C., Surveying Consultants, Green River, Wyoming  
~SEAL~ Date: 10/04/2001 By: TLW Job no: 200019