

RIGHT OF WAY AGREEMENT

KNOW ALL MEN BY THESE PRESENTS: that the undersigned (hereinafter referred to as "OWNER", whether one or more), for and in consideration of Ten and More Dollars (\$10.00+) in hand paid, the receipt of which is hereby acknowledge, does hereby grant, sell and convey unto Bear Paw Energy, LLC, 1625 Broadway, Suite 2300, Denver, Colorado 80202, its successors and assigns (hereinafter referred to as "COMPANY") a right of way and easement Fifty feet (50') in width for the purpose of laying, constructing, maintaining, operating, repairing, replacing and removing gas pipeline(s) (with fittings cathodic protection equipment and all appliances appurtenant thereto) for the transportation of oil, gas or any other liquids or substances for COMPANY'S operations across lands of OWNER, situated in the County of Sheridan, State of Wyoming, described as follows:

TOWNSHIP 57 NORTH, RANGE 83 WEST, 6th PM

Section 20: E2

Section 21: ALL

OWNER recognizes that an as built plat, subsequent to survey, is attached hereto and recorded as Exhibit "A".

COMPANY shall bury the top of its pipe at least forty-eight inches (48") below the surface of the ground. The undersigned OWNER, his successors, heirs or assigns, reserves all oil, gas and minerals on and under said lands and the right to farm, graze and otherwise fully use and enjoy said lands, provided, however, that COMPANY shall have the right hereafter to cut and keep clear all trees, brush, and other obstructions that may injure, endanger or interfere with the construction and use of said pipeline, or fittings, tie-overs, cathodic protection equipment and appliances appurtenant thereto. COMPANY shall have all privileges necessary or convenient for the full use of the rights herein granted, together with ingress or egress along with pipelines and over and across said lands. COMPANY, by acceptance hereof, agrees to pay for actual damages to crops, pasture, fences and timber which may arise from laying, construction, maintaining, operating, repairing, replacing, or removing said pipeline(s).

COMPANY agrees to comply with all applicable state and local regulations.

COMPANY shall indemnify, defend and save and hold harmless OWNER from any and all claims, demands, causes of action, or liability for damages, loss or injuries that arise out of COMPANY'S operations on the land.

COMPANY shall restore the land as soon as practicable after the pipelines are completed. Restoration shall be made as near as possible to the condition when COMPANY first entered onto the land.

OWNER hereby warrants and agrees to defend the title to the above-described premises. OWNER shall have the use of such right of way and easement except for any use which conflicts with the purposes for which this right of way and easement is granted; provided, however, OWNER shall not build or construct nor permit to be built or constructed any building or other improvement over or across said right of way and easement.

TO HAVE AND TO HOLD said right of way and easement unto said COMPANY, its successors and assigns, until such pipelines are constructed and so long thereafter as a pipeline is maintained thereon; and the undersigned hereby bind themselves, their heirs, executors, administrators, successors and assigns, against every person whomsoever lawfully claiming or to claim the same, or any part thereof.

Executed this 1 day of January, 2001.

OWNER:

Eva C. Taylor

Eva C. Taylor

Eva C. Taylor
285 Pinehurst Trace Drive
Pinehurst, NC 28374

844-20-4447
SS#

COMPANY:

BEAR PAW ENERGY, LLC

By: Rebecca E. Van Blaricum

Rebecca E. Van Blaricum
Manager Land Administration

ACKNOWLEDGEMENT

STATE OF NORTH CAROLINA)
COUNTY OF Moore) ss.

On this 1 day of June, 2001, before me personally appeared Eva C. Taylor, known to me to be the person(s) who is/are described in and who executed the within and foregoing instrument, and acknowledged to me that he/she/they executed the same.

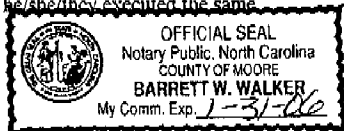

Barrett W. Walker
NOTARY PUBLIC

My commission expires:
1-31-06

ACKNOWLEDGEMENT

STATE OF COLORADO)
COUNTY OF DENVER) ss.

The foregoing instrument was acknowledged before me this 18th day of June, 2001, by Rebecca E. Van Dusen, Manager, and Admin of Bear Paw Energy, LLC, a Delaware limited liability company, as the free and voluntary act of said company.



Patricia Flanagan
NOTARY PUBLIC

My commission expires
12-27-03

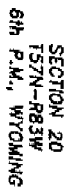

applicant:
Bear Paw Energy, LLC.
856 Coffeen Avenue
Sheridan, WY 82801

ASBUILT MAP
OF
POD "J" GATHERING
INDEX
RIGHT OF WAY EASEMENT
SECTION 20, T 57 N, R 83 W

Date: 10/04/2001 By: TLW
 Job no. 2000919
 Prepared by William H. Smith & Assoc., P.C., Surveying Consultants, Green River, Wyoming

Scale 1" = 1000'



REC. NORTH
80.00 ch
N 00°37'59" E
5364.06

S 89°35'44" W
2589.63
REC. S 89°47' W
79.92 ch

S 89°46'33" W
2644.69
REC. S 89°46' W
80.19 ch
S 89°43'48" W
2782.04

N 00°15'09" W
2657.89
REC. NORTH
80.00 ch

SEC 20
EVA C. TAYLOR

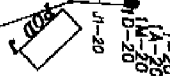

A strip of land for the purpose of right of way located in Section 20, T 57 N, R 83 W of the Sixth Principal Meridian, Sheridan County, Wyoming. Right of Way is 80 feet in width, 25 feet on either side of the following described centerline:
Beginning at a point (Sta. 0+00.00) being the point of beginning, from which the North 1/4 corner of Section 20 157N, R83W, bears N72°26'44" W a distance of 2356.14 feet;
thence: S03°48'57" W, 382.56 feet, to a point (Sta. 3+82.56), on Line 1 18-20 (Sta. 33+74.71), from which the East 1/4 corner of Section 20, 157N, R83W, bears S18°12'46" E a distance of 1854.31 feet.

Said right of way is 382.56 feet in length, 23.2 rods, and contains 0.4 Acres ±.
Bearing taken from and azimuths using GPS observations. Based on NAD 1983 State Plane Coordinates, Wyoming East Central Zone.

GAS & WATER LINES
RIGHT-OF-WAY DESCRIPTION

STATE OF WYOMING
COUNTY OF NATRONA } SS

SURVEYOR'S CERTIFICATE

I, MAYNARD JOHNSON, state that I am by occupation a registered land surveyor employed by Bear Paw Energy Inc., to make the survey of this right of way as shown on this map, and that the survey of said work was made by me and/or personnel under my direct supervision, and that such survey is, to the best of my knowledge and belief, accurately represented on this map.



ASBUILT MAP

POD "J" GATHERING
LINE J 1-20
RIGHT OF WAY EASEMENT
SECTION 20, T 57 N, R 83 W

Applicant:
Bear Paw Energy, LLC,
856 Corfeen Avenue
Sheridan, WY 82801

● Found monument set by others
Total distance along L = 382.56
Total rods along L = 23.2
Total area along L = 0.4 ACRES ±
Apparent recorded ownership: Eva C. Taylor

444

Scale 1" = 1000'



REC. NORTH
80.00 ch
N 00°37'59" E
5364.06

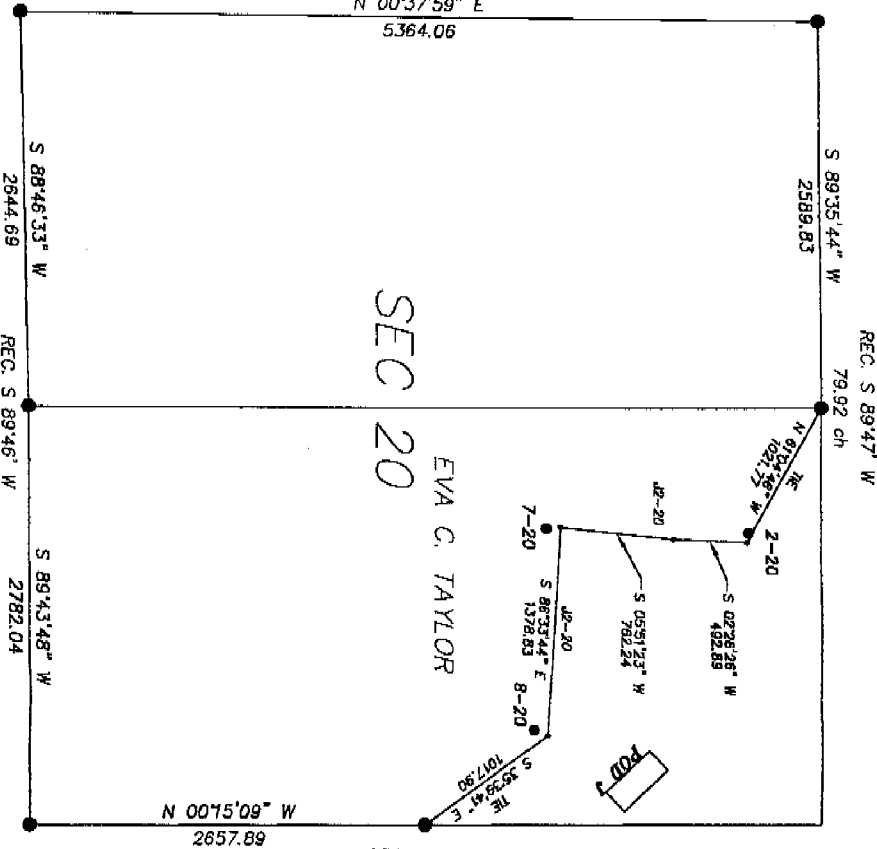

● Found monument set by others
Total distance along $\ell = 2633.96$
Total rods along $\ell = 159.6$
Apparent recorded ownership: Eva C. Taylor

SECTION 20
T 57N-R 93W
6th P.M., WYOMING

REC. NORTH
80.00 ch

**GAS & WATER LINES
RIGHT-OF-WAY DESCRIPTION**

A strip of land for the purpose of right of way located in Section 20, T 57 N, R 93 W of the Sixth Principal Meridian, Sheridan County, Wyoming. Right of Way is 50 feet in width, 25 feet on either side of the following described centerline:
Beginning at a point (Sta. 0+00.00) being the point of beginning, from which the North 1/4 corner of Section 20 T57N, R93W, bears N61°04'46" W a distance of 1021.77 feet;
thence: S02°26'26" W, 492.88 feet, to a point (Sta. 4+92.88);
thence: S05°51'23" W, 762.24 feet, to a point (Sta. 12+55.13);
thence: S86°33'44" E, 1376.83 feet, to a point (Sta. 26+33.96), on Line J 18-20 (Sta. 28+37.33), from which the East 1/4 corner of Section 20, T57N, R93W, bears S35°39'41" E a distance of 1017.90 feet.

Sold right of way is 2633.96 feet in length, 159.6 rods, and contains 3.0 Acres ±.
Basis of bearing taken from GNS azimuths using GPS observations. Based on NAD 1983 State Plane Coordinates, Wyoming East Central Zone.

**STATE OF WYOMING } SS
COUNTY OF NATRONA }**
SURVEYOR'S CERTIFICATE

I, MAYNARD JOHNSON, state that I am by occupation a registered land surveyor employed by Bear Paw Energy Inc., to make the survey of this right of way as shown on this map, and that the survey of said work was made by me and/or personnel under my direct supervision, and that such survey is, to the best of my knowledge and belief, accurately represented on this map.

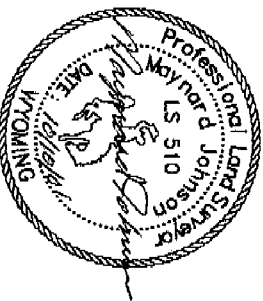

ASBUILT MAP

OF
POD "J" GATHERING
LINE J 2-20
RIGHT OF WAY EASEMENT
SECTION 20, T 57 N, R 93 W

applicant:
Bear Paw Energy, LLC,
856 Corfeen Avenue
Sheridan, WY 82801

Scale 1" = 1000'



REC. NORTH
80.00 ch
N 00°37'59" E
5364.06

S 89°35'44" W
2589.83

REC. S 89°47' W
79.92 ch

S 88°46'33" W
2644.69

REC. S 89°46' W
80.19 ch

S 89°43'48" W
2782.04

REC. NORTH
80.00 ch
2657.89

REC. NORTH
80.00 ch

STATE OF WYOMING
COUNTY OF NATRONA

SURVEYOR'S CERTIFICATE
} SS

I, MAYNARD JOHNSON, state that I am by occupation a registered land surveyor employed by Bear Paw Energy Inc., to make the survey of this right of way as shown on this map, and that the survey of said work was made by me and/or personnel under my direct supervision, and that such survey is, to the best of my knowledge and belief, accurately represented on this map.

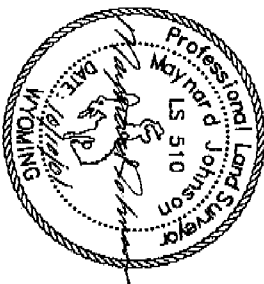

ASBUILT MAP

OF
POD "J" GATHERING
LINE J 10-20
RIGHT OF WAY EASEMENT
SECTION 20, T 57 N, R 83 W

Applicant:
Bear Paw Energy, LLC
856 Corfean Avenue
Sheridan, WY 82801

GAS & WATER LINES
RIGHT-OF-WAY DESCRIPTION

A strip of land for the purpose of right of way located in Section 20, T 57 N, R 83 W of the Sixth Principal Meridian, Sheridan County, Wyoming. Right of Way is 50 feet in width, 25 feet on either side of the following described centerline:

Beginning of a point(Site. 0+00.00) being the point of beginning, from which the South 1/4 corner of Section 20 T57N, R83W, bears S22°45'27" W a distance of 2280.89 feet; thence: S84°11'30" E, 888.11 feet, to a point(Site. 8+88.11); thence: N62°31'37" E, 135.06 feet, to a point(Site. 10+43.19); thence: N65°59'04" E, 117.11 feet, to a point(Site. 11+60.30); thence: N68°22'43" E, 48.76 feet, to a point(Site. 12+09.08); on Line J 16-20(Site. 14+27.87), from which the East 1/4 corner of Section 20, T57N, R83W, bears N50°02'20" E a distance of 901.65 feet.

Said right of way is 1208.05 feet in length, 75.5 rods, and contains 1.4 Acres ±. Base of bearing taken from Grid azimuths using GPS observations. Based on NAD 1983 State Plane Coordinates, Wyoming East Central Zone.

● Found monument set by others
Total distance along C = 1209.06
Total rods along C = 73.3
Total area along C = 1.4 ACRES ±
Apparent recorded ownership: Eva C. Taylor

SECTION 20
T57N-R83W
6th P.M., WYOMING

Prepared by William H. Smith & Assoc. P.C., Surveying Consultants, Green River, Wyoming
~SEAL~ Date:10/04/2001 By:TLW Job no.200019

446

- Found monument set by others
- Total distance along $\ell = 1079.31$
- Total area along $\ell = 65.4$
- Apparent recorded ownership: Eva C. Taylor

SECTION 20
T37N-R83W
6th P.M., WYOMING

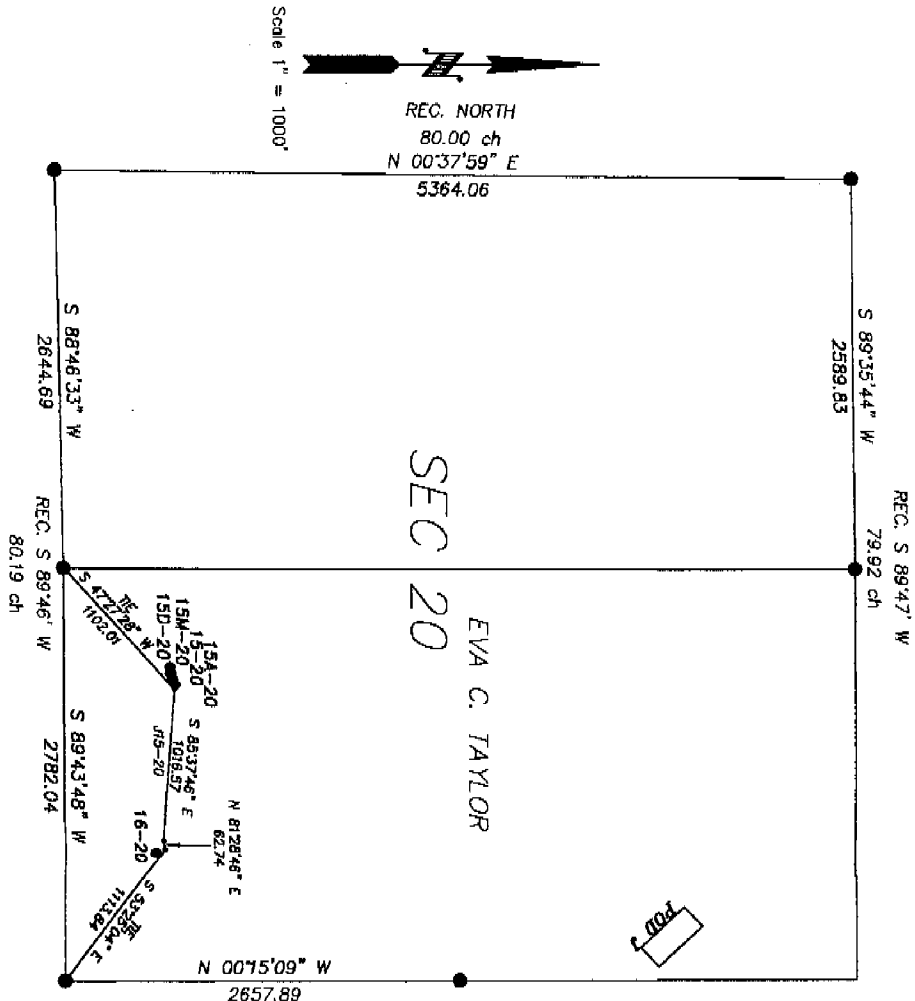

REC. NORTH
80.00 ch

STATE OF WYOMING }
COUNTY OF NATRONA } SS

SURVEYOR'S CERTIFICATE

I, MAYNARD JOHNSON, state that I am by occupation a registered land surveyor employed by Bear Paw Energy Inc., to make the survey of this right of way as shown on this map, and that the survey of said work was made by me and/or personnel under my direct supervision, and that such survey is, to the best of my knowledge and belief, accurately represented on this map.

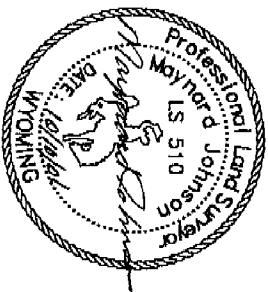

ASBUILT MAP

OF
POD "J" GATHERING
LINE J 15-20
RIGHT OF WAY EASEMENT
SECTION 20, T 37 N, R 83 W

Applicant:
Bear Paw Energy, LLC,
836 Corleau Avenue
Sheridan, WY 82801

GAS & WATER LINES
RIGHT-OF-WAY DESCRIPTION

A strip of land for the purpose of right of way located in Section 20, T 37 N, R 83 W of the Sixth Principal Meridian, Sheridan County, Wyoming. Right of Way is 50 feet in width, 25 feet on either side of the following described centerline:
Beginning at a point (Sta. 0+00.00) being the point of beginning, from which the South 1/4 corner of Section 20 T37N, R83W, bears S47°27'28" W a distance of 1102.01 feet;
thence S80°37'46" E, 1016.57 feet, to a point (Sta. 10+16.57);
thence N61°28'45" E, 62.74 feet, to a point (Sta. 10+79.31), then line J 15-20 (Sta. 0+00.00), from which the Southeast corner of Section 20, T37N, R83W, bears S55°28'04" E a distance of 1115.04 feet;
Said right of way is 1079.31 feet in length, 65.4 rods, and contains 1.2 Acres ±.
Basis of bearing taken from Grid azimuths using GPS observations. Based on NAD 1983 State Plane Coordinates, Wyoming East Central Zone.

Scale 1" = 1000'



REC. NORTH
80.00 ch
N 00°37'59" E
5364.06

S 89°35'44" W
2589.83

REC. S 89°47' W
79.92 ch

S 89°46'33" W
2644.69

REC. S 89°46' W
80.19 ch

S 89°43'48" W
2782.04

N 00°15'09" W
2657.89

REC. NORTH
80.00 ch

STATE OF WYOMING
COUNTY OF NATRONA } SS

SURVEYOR'S CERTIFICATE

I, MAYNARD JOHNSON, state that I am by occupation a registered land surveyor employed by Bear Paw Energy Inc., to make the survey of this right of way as shown on this map, and that the survey of said work was made by me and/or personnel under my direct supervision, and that such survey is, to the best of my knowledge and belief, accurately represented on this map.



ASBUILT MAP

OF
POD "J" GATHERING
LINE J 16-20
RIGHT OF WAY EASEMENT
SECTION 20, T 57 N, R 83 W

Applicant:
Bear Paw Energy, LLC
856 Corfeen Avenue
Sheridan, WY 82801

GAS & WATER LINES
RIGHT-OF-WAY DESCRIPTION

A strip of land for the purpose of right of way located in Section 20, T 57 N, R 83 W of the Sixth Principal Meridian, Sheridan County, Wyoming. Right of Way is 50 feet in width, 25 feet on either side of the following described centerlines:

Beginning at a point (Sta. 0+00.00) being the point of beginning, from which the Southeast corner of Section 20 T57N, R83W, bears S57°25'04"E a distance of 1113.84 feet:

thence: N07°42'44"E, 1427.87 feet, to a point (Sta. 1+427.87);
thence: N03°58'41"E, 778.94 feet, to a point (Sta. 2+206.81);
thence: N01°04'40"E, 258.23 feet, to a point (Sta. 2+465.04);
thence: N05°58'06"E, 370.89 feet, to a point (Sta. 2+835.93);
thence: N03°48'57"E, 736.76 feet, to a point (Sta. 3+572.71);
thence: N87°47'23"E, 108.86 feet, to a point (Sta. 3+681.57); being the end of said centerline, from which the East 1/4 corner of Section 20, T57N, R83W, bears S19°32'29"E a distance of 1623.81 feet.

Said right of way is 3685.57 feet in length, 233.2 rods, and contains 4.2 Acres ±. Basis of bearing taken from Grid azimuths using GPS observations. Based on NAD 1983 State Plane Coordinates, Wyoming East Central Zone.

● Found monument set by others
Total distance along $\frac{1}{4}$ = 3683.57
Total area along $\frac{1}{4}$ = 223.2
Apparent recorded ownership: Eva C. Taylor

SECTION 20
T57N-R83W
6th P.M., WYOMING

448

Scale 1" = 1000'



REC. NORTH
80.00 ch
N 00°37'59" E
5364.06

S 89°35'44" W
2589.83

REC. S 89°47' W
79.92 ch

S 89°46'33" W
2644.69

REC. S 89°46' W
80.19 ch

S 89°43'48" W
2782.04

N 00°15'09" W
2657.89

REC. NORTH
80.00 ch

S 07°53'12" E
1278.77

N 71°25'37" W
172.90



POD
W-21
S 00°15'51" E
1213.00

Sold right of way is 172.90 feet in length, 10.5 rods, and contains 0.2 Acres ±.

Basis of bearing taken from GND azimuths using GPS observations. Based on NAD 1983 State Plane Coordinates, Wyoming East Central Zone.

A strip of land for the purpose of right of way located in Section 20, T 57 N, R 83 W of the Sixth Principal Meridian, Sheridan County, Wyoming. Right of Way is 50 feet in width, 25 feet on either side of the following described centerline:

Beginning at a point (Sta. 46+39.59) on the East line of Section 20, from which the East 1/4 corner of Section 20 T57N, R83W, bears S00°12'51"E a distance of 1213.00 feet.

thence: N71°12'57"W, 172.90 feet, to a point (Sta. 48+12.49), being the end of said centerline, from which the East 1/4 corner of Section 20, T57N, R83W, bears S07°33'12"E a distance of 1278.77 feet.

GAS & WATER LINES
RIGHT-OF-WAY DESCRIPTION

SEC 20
EVA C. TAYLOR

STATE OF WYOMING
COUNTY OF NATRONA } SS

SURVEYOR'S CERTIFICATE

I, MAYNARD JOHNSON, state that I am by occupation a registered land surveyor employed by Bear Paw Energy Inc., to make the survey of this right of way as shown on this map, and that the survey of said work was made by me and/or personnel under my direct supervision, and that such survey is, to the best of my knowledge and belief, accurately represented on this map.

ASBUILT MAP

POD "J" GATHERING
LINE J 8-21

RIGHT OF WAY EASEMENT
SECTION 20, T 57 N, R 83 W

applicant:
Bear Paw Energy, LLC.
856 Coffeen Avenue
Sheridan, WY 82801

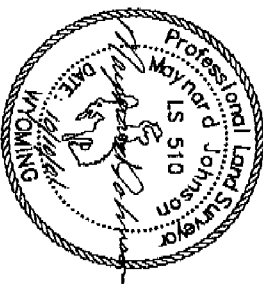

● Found monument set by others
Total distance along $\ell = 172.90$
Total rods along $\ell = \frac{10.5}{172.90} = 0.2$ ACRES ±
Apparent recorded ownership: Eva C. Taylor

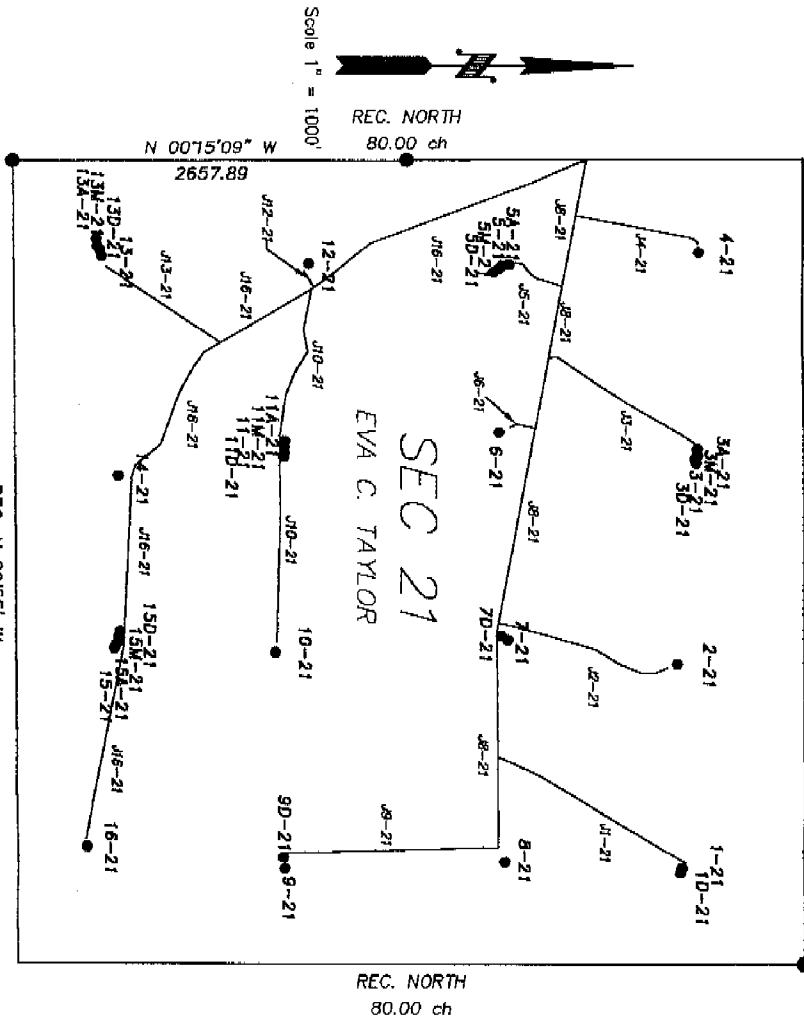

REC. S 89°58' W
80.02 ch

INDEX

● Found monument set by others

SECTION 21
T57N-R83W
6th P.M., WYOMING

Apparent recorded ownership : Eva C. Taylor

Prepared by William H. Smith & Assoc. P.C., Surveying Consultants, Green River, Wyoming

ASBUILT MAP
OF
POD "J" GATHERING
INDEX
RIGHT OF WAY EASEMENT
SECTION 21, T 57 N, R 83 W

Applicant:
Bear Paw Energy, LLC
856 Corfeen Avenue
Sheridan, WY 82801

Date: 10/04/2001

By: TLW

Job no. 2000019

450

- Found monument set by others
- Total distance along \bar{C} = 1446.04
- Total area along \bar{C} = 87.6
- Apparent recorded ownership: Eva C. Taylor

SECTION 21
T57N-R83W
6th P.M., WYOMING

REC. N 89°55' W
79.82 ch

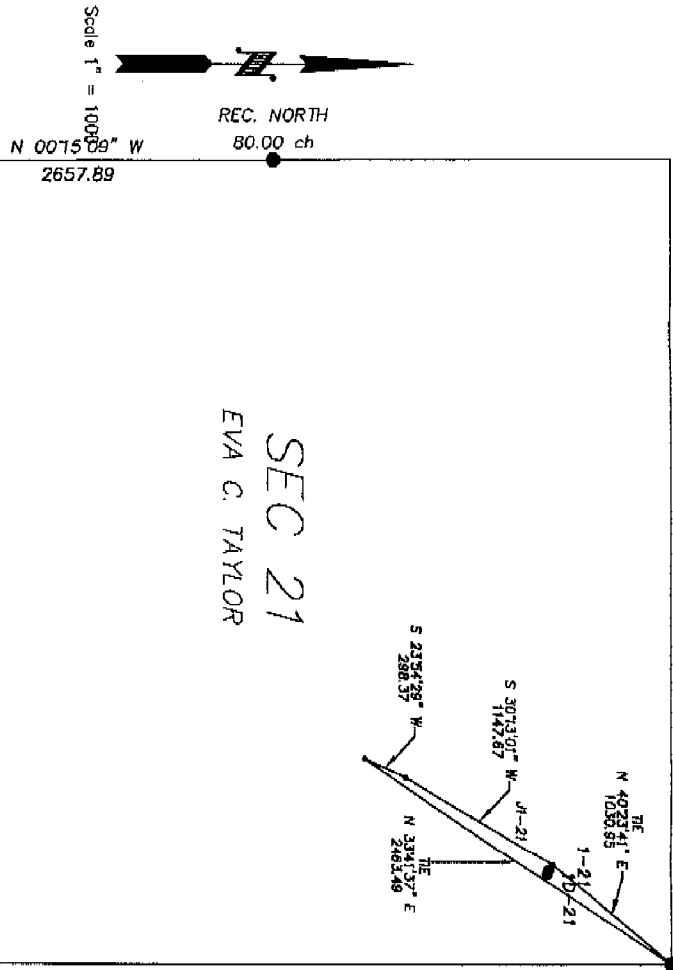

REC. NORTH
80.00 ch

REC. S 89°58' W
80.02 ch

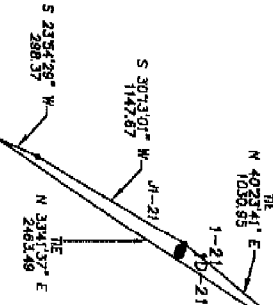

GAS & WATER LINES
RIGHT-OF-WAY DESCRIPTION

A strip of land for the purpose of right of way located in Section 21, T 57 N, R 83 W of the Sixth Principal Meridian, Sheridan County, Wyoming. Right of Way is 50 feet in width, 25 feet on either side of the following described centerline:
Beginning of a point (Sta. 0+00.00) being the point of beginning, from which the Northeast corner of Section 21 T57N, R83W, bears N40°23'41" E a distance of 1030.95 feet; thence S30°13'01" W, 1147.87 feet, to a point (Sta. 1+47.87); thence S23°54'29" W, 288.37 feet, to a point (Sta. 1+47.87+288.37), on Line J 8-21 (Sta. 5+92.50), from which the Northeast corner of Section 21, T57N, R83W, bears N55°41'57" E a distance of 2463.49 feet.
Solid right of way is 1446.04 feet in length, 87.6 rods, and contains 1.7 Acres ±.
Scale of bearing taken from Grid azimuths using GPS observations. Based on NAD 1983 State Plane Coordinates, Wyoming East Control Zone.

STATE OF WYOMING }
COUNTY OF NATRONA } SS
SURVEYOR'S CERTIFICATE

I, MAYNARD JOHNSON, state that I am by occupation a registered land surveyor employed by Bear Paw Energy Inc., to make the survey of this right of way as shown on this map, and that the survey of said work was made by me and/or personnel under my direct supervision, and that such survey is, to the best of my knowledge and belief, accurately represented on this map.

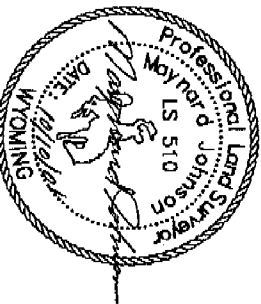

ASBUILT MAP
OF
POD "J" GATHERING
LINE J 1-21
RIGHT OF WAY EASEMENT
SECTION 21, T 57 N, R 83 W
applicant:
Bear Paw Energy, LLC,
855 Corfeen Avenue
Sheridan, WY 82801

- Found monument set by others
- Total distance along $\bar{C} = 1202.10$
- Total rods along $\bar{C} = 72.9$
- Total area along $\bar{C} = 1.4$ ACRES \pm
- Apparent recorded ownership: Eva C. Taylor

SECTION 21
T57N-R83W
6th P.M., WYOMING

REC. N 89°55' W
79.82 ch

N 00°15'09" W
2657.89

Scale 1" = 1000'

REC. NORTH
80.00 ch

SEC 21
EVA C. TAYLOR

REC. NORTH
80.00 ch

REC. S 89°58' W
80.02 ch

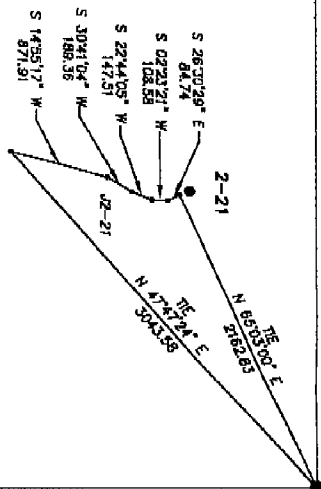

GAS & WATER LINES RIGHT-OF-WAY DESCRIPTION

A strip of land for the purpose of right of way located in Section 21, T 57 N, R 83 W of the Sixth Principal Meridian, Sheridan County, Wyoming. Right of Way is 50 feet in width, 25 feet on either side of the following described centerline:

Beginning of a point (Sta. 0+00.00) being the point of beginning, from which the Northwest corner of Section 21 is 157N, 883W, bears N65°00'00" E a distance of 2162.83 feet.

Bearing: S26°10'29"E, 84.74 feet, to a point (Sta. 0+44.74);
Bearing: S02°21'21"W, 108.56 feet, to a point (Sta. 1+40.30);
Bearing: S22°44'03"W, 147.51 feet, to a point (Sta. 2+40.19);
Bearing: S10°41'04"W, 188.36 feet, to a point (Sta. 3+40.19);
Bearing: S1°35'17"W, 871.91 feet, to a point (Sta. 12+02.10), on Line J 8-21 (Sta. 14+81.65), from which the Northeast corner of Section 21, 157N, R83W, bears N47°42'24"E a distance of 3043.58 feet.

Sold right of way is 1202.10 feet in length, 72.9 rods, and contains 1.4 Acres \pm .
Basis of bearing taken from field azimuths using GPS observations. Based on NAD 1983 State Plane Coordinates, Wyoming East Central Zone.

STATE OF WYOMING } SS COUNTY OF NATRONA } SURVEYOR'S CERTIFICATE

I, MAYNARD JOHNSON, state that I am by occupation a registered land surveyor employed by Bear Paw Energy Inc., to make the survey of this right of way as shown on this map, and that the survey of said work was made by me and/or personnel under my direct supervision, and that such survey is, to the best of my knowledge and belief, accurately represented on this map.

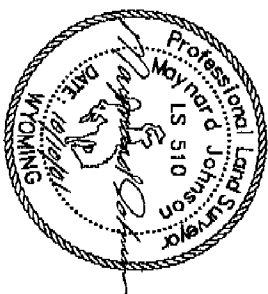

ASBUILT MAP

OF
POD "J" GATHERING
LINE J 2-21
RIGHT OF WAY EASEMENT
SECTION 21, T 57 N, R 83 W

Applicant:
Bear Paw Energy, LLC,
856 Cadden Avenue
Sheridan, WY 82801

SEC 21
EVA C. TAYLOR

REC. NORTH
80.00 ch

REC. S 8958' W
80.02 ch

REC. NORTH
80.00 ch

GAS & WATER LINES RIGHT-OF-WAY DESCRIPTION

A strip of land for the purpose of right of way located in Section 21, T 57 N, R 83 W of the Sixth Principal Meridian, Sheridan County, Wyoming. Right of Way is 50 feet in width, 25 feet on either side of the following described centerline:

Beginning at a point (Sta. 0+00.00) being the point of beginning, from which the West 1/4 corner of Section 21 T57N, R83W, bears S44°34'04"W a distance of 2727.69 feet:

Thomomys: S33.50-1°N, 87.24°E, to a point (Sta. 5+37.24);
Thomomys: S33.22-35°N, 445.78°E, to a point (Sta. 5+37.03);
Thomomys: S33.58-1°N, 557.55°E, to a point (Sta. 10+9+6.59);
Thomomys: S33.28-15°N, 61.58°E, to a point (Sta. 11+66.17), on Line J 8-2; (Sta. 32+68.03), from which the West 1/4 corner of Section 21, T57N, R83W, bears S54°03.58'W or a distance of 1634.02 feet.

Said right of way is 1156.17 feet in length, 70.1 rods, and contains 1.5 Acres \pm .

Basis of bearing taken from Grid azimuths using GPS observations. Based on MAD 1983 Stone Plane Coordinates, Wyoming East Central Zone.

STATE OF WYOMING }
COUNTY OF NATRONA } ss

SURVEYOR'S CERTIFICATE

i. MATTHEW JOHNSON, state that i am by occupation a registered land surveyor employed by Bear Paw Energy Inc., to make the survey of this right of way as shown on this map, and that the survey of said work was made by me and/or personnel under my direct supervision, and that such survey is, to the best of my knowledge and belief, accurately represented on this map.

ASBULT MAP

OF

POD Jth GATHERING

LINE 3-21

**RIGHT OF WAY EASEMENT
SECTION 21, T 57 N, R 83 W**

applicant:

Bear Paw Energy, LLC.

82801 Sheridan, WY

~SEAL~

Date: 10/04/2001

By: TLW

Job no.200019



● Found monument set by others
Total distance along $\frac{1}{4}$ = 846.70
Total area along $\frac{1}{4}$ = 51.3
Apparent recorded ownership: Eva C. Taylor

REC. N 89°55' W
79.82 ch
SECTION 21
T37N-R83W
6th P.M., WYOMING

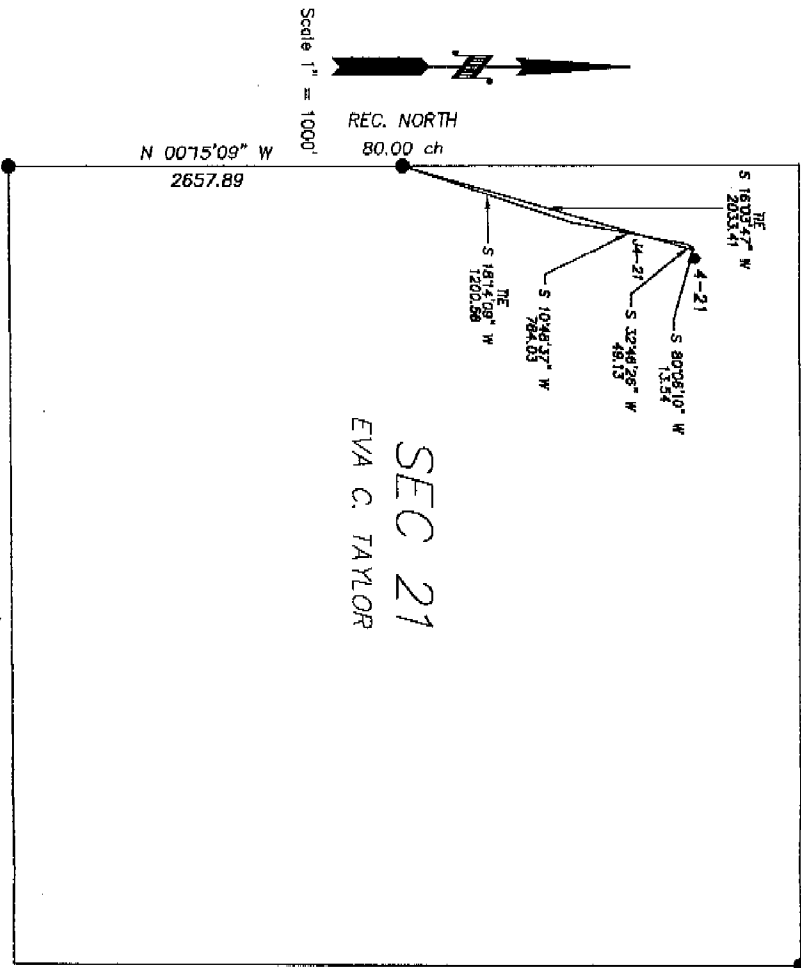

REC. S 89°58' W
80.02 ch

REC. NORTH
80.00 ch

**GAS & WATER LINES
RIGHT-OF-WAY DESCRIPTION**

A strip of land for the purpose of right of way located in Section 21, T 37 N, R 83 W of the Sixth Principal Meridian, Sheridan County, Wyoming. Right of Way is 50 feet in width, 28 feet on either side of the following described centerline:
Beginning at a point (Sta. 0+00.00) being the point of beginning, from which the West 1/4 corner of Section 21 (T37N, R83W) bears S16°03'47" W a distance of 2033.41 feet:
thence S80°08'10" W, 13.54 feet, to a point (Sta. 0+13.54);
thence S52°46'26" W, 48.13 feet, to a point (Sta. 0+62.67);
thence S10°46'37" W, 784.03 feet, to a point (Sta. 0+846.70), on Line J 4-21 (Sta. 42+52.46), from which the West 1/4 corner of Section 21, T37N, R83W, bears S18°14'09" W a distance of 1200.58 feet.
Said right of way is 846.70 feet in length, 51.3 rods, and contains 1.0 Acres ±.
Basis of bearing taken from GDA readings using GPS observations. Based on NAD 1983 State Plane Coordinates, Wyoming East Control Zone.

STATE OF WYOMING }
COUNTY OF NATRONA } SS
SURVEYOR'S CERTIFICATE

I, MAYNARD JOHNSON, state that I am by occupation a registered land surveyor employed by Bear Paw Energy Inc., to make the survey of this right of way as shown on this map, and that the survey of said work was made by me and/or personnel under my direct supervision, and that such survey is, to the best of my knowledge and belief, accurately represented on this map.

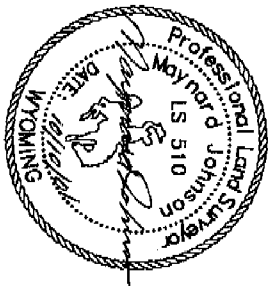

ASBUILT MAP
OF
POD "J" GATHERING
LINE J 4-21
RIGHT OF WAY EASEMENT
SECTION 21, T 37 N, R 83 W
applicant:
Bear Paw Energy, LLC,
856 Coffeen Avenue
Sheridan, WY 82801

454

- Found monument set by others
- Total distance along $\frac{1}{4}$ = 358.24
- Total rods along $\frac{1}{4}$ = 21.7
- Apparent recorded ownership: Eva C. Taylor

REC. N 89°55' W
79.82 ch
SECTION 21
157N-R83W
6th P.M., WYOMING

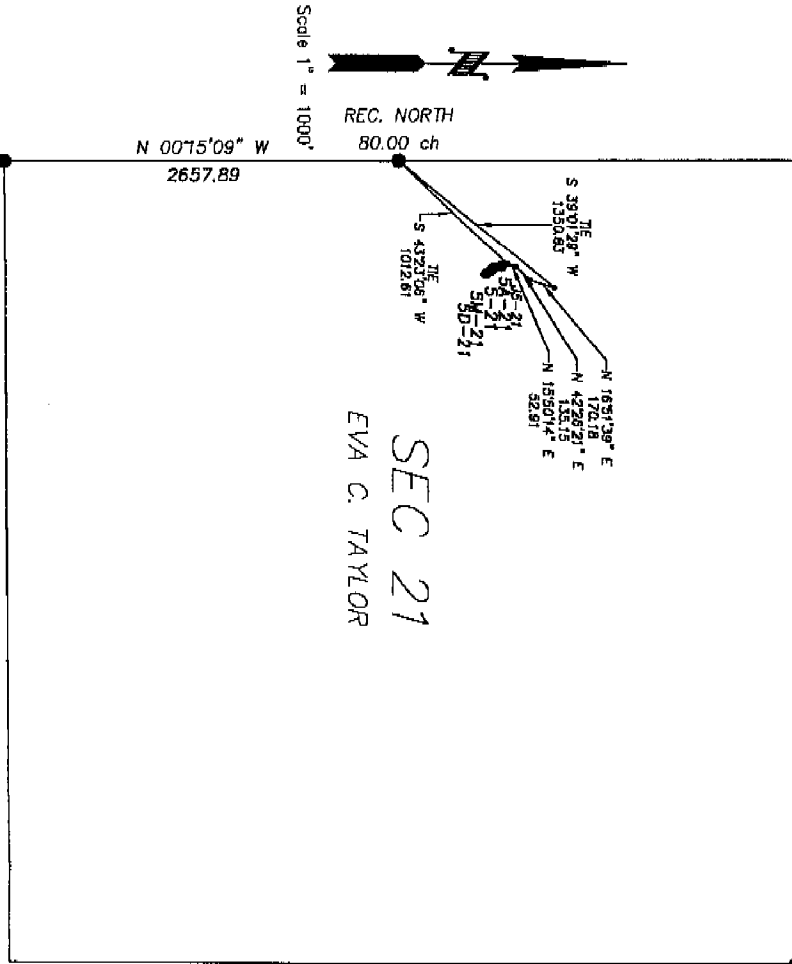

REC. S 89°58' W
80.02 ch

REC. NORTH
80.00 ch

GAS & WATER LINES
RIGHT-OF-WAY DESCRIPTION

A strip of land for the purpose of right of way located in Section 21, T 57 N, R 83 W of the Sixth Principal Meridian, Sheridan County, Wyoming. Right of Way is 50 feet in width, 25 feet on either side of the following described centerline:

Beginning at a point(Sic. 0+00.00) being the point of beginning, from which the West 1/4 corner of Section 21 T57N, R83W, bears S43°23'06"W a distance of 1012.61 feet:

Thence: N15°50'14"E, 52.91 feet, to a point(Sic. 0+52.91);

Thence: N42°29'21"E, 135.15 feet, to a point(Sic. 1+98.06);

Thence: N16°51'39"E, 170.18 feet, to a point(Sic. 3+68.24), on Line J 8-21(Sic. 37+69.00), from which the West 1/4 corner of Section 21, T57N, R83W, bears S39°01'29"W a distance of 1350.83 feet.

Said right of way is 358.24 feet in length, 21.7 rods, and contains 0.4 Acres ±.

Basis of bearing taken from Grid azimuths using GPS observations. Based on NAD 1983 State Plane Coordinates, Wyoming East Central Zone.

STATE OF WYOMING }
COUNTY OF NATRONA } SS
SURVEYOR'S CERTIFICATE

I, MAYNARD JOHNSON, state that I am by occupation a registered land surveyor employed by Bear Paw Energy Inc., to make the survey of this right of way as shown on this map, and that the survey of said work was made by me and/or personnel under my direct supervision, and that such survey is, to the best of my knowledge and belief, accurately represented on this map.

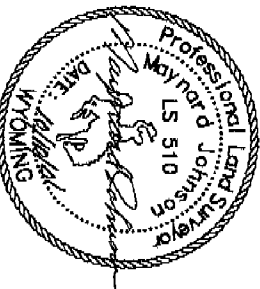

ASBULT MAP

OF
POD "J" GATHERING
LINE J 8-21
RIGHT OF WAY EASEMENT
SECTION 21, T 57 N, R 83 W

Applicant:
Bear Paw Energy, LLC,
856 Coffeen Avenue
Sheridan, WY 82801

● Found monument set by others
Total distance along $\bar{C} = 176.78$
Total area along $\bar{C} = 10.7$
Apparent recorded ownership: Eva C. Taylor

SECTION 21
T57N-R83W
6th P.M., WYOMING

REC. N 89°55' W
79.82 ch

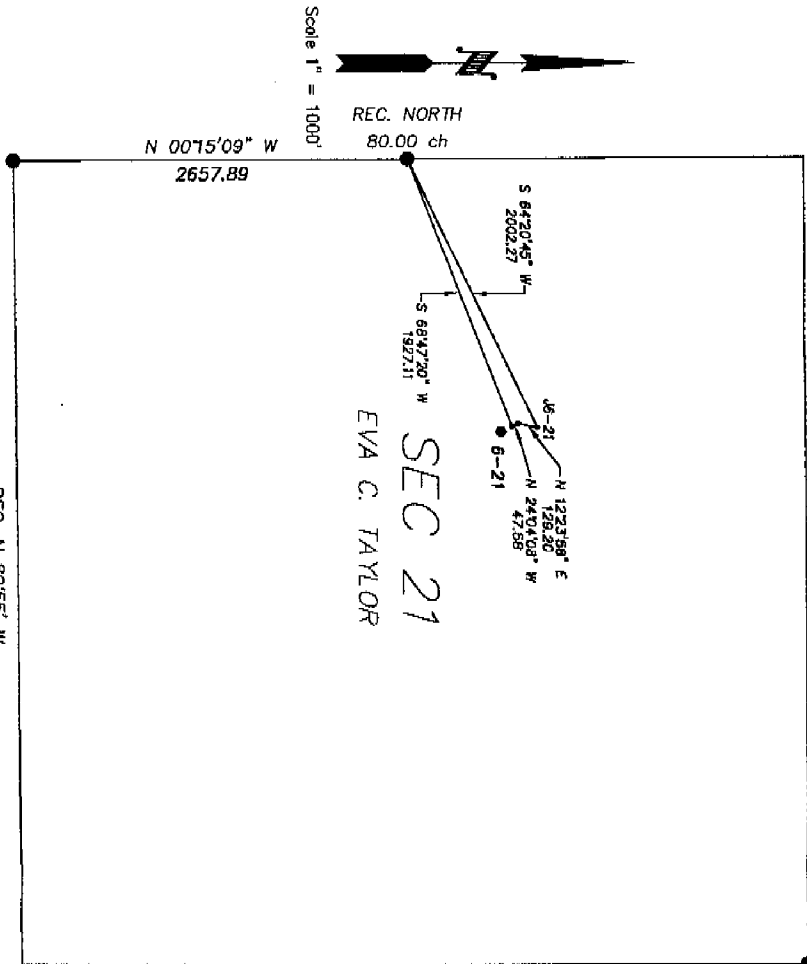

REC. NORTH
80.00 ch

REC. S 89°58' W
80.02 ch

STATE OF WYOMING
COUNTY OF NATRONA } SS

SURVEYOR'S CERTIFICATE

I, MAYNARD JOHNSON, state that I am by occupation a registered land surveyor employed by Bear Paw Energy Inc., to make the survey of this right of way as shown on this map, and that the survey of said work was made by me and/or personnel under my direct supervision, and that such survey is, to the best of my knowledge and belief, accurately represented on this map.

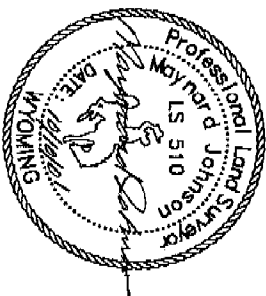

ASBUILT MAP

OF
POD "J" GATHERING
LINE J 6-21
RIGHT OF WAY EASEMENT
SECTION 21, T 57 N, R 83 W

applicant:
Bear Paw Energy, LLC.
856 Coffeen Avenue
Sheridan, WY 82801

Prepared by William H. Smith & Assoc. P.C., Surveying Consultants, Green River, Wyoming

GAS & WATER LINES
RIGHT-OF-WAY DESCRIPTION

A strip of land for the purpose of right of way located in Section 21, T 57 N, R 83 W of the Sixth Principal Meridian, Sheridan County, Wyoming. Right of Way is 50 feet in width, 25 feet on either side of the following described centerline:

Beginning at a point (Sta. 0+00.00) being the point of beginning, from which the West 1/4 corner of Section 21 T57N, R83W, bears S68°47'20" W a distance of 1927.11 feet;

thence: N24°04'08" W, 47.58 feet, to a point (Sta. 0+47.58);
thence: N12°23'58" E, 128.20 feet, to a point (Sta. 1+76.78), on line J 6-21 (Sta. 27+97.36), from which the West corner of Section 21, T57N, R83W, bears S64°20'45" W a distance of 2002.27 feet;

Said right of way is 176.78 feet in length, 10.7 rods, and contains 0.2 Acres ±.

Basis of bearing taken from Grid azimuths using GPS observations. Based on NAD 1983 State Plane Coordinates, Wyoming East Central Zone.

456

- Found monument set by others
- Total distance along $\bar{C} = 4639.59$
- Total area along $\bar{C} = \frac{281.2}{5.3} \text{ ACRES} \pm$
- Apparent recorded ownership: Eva C. Taylor

SECTION 21
T57N-R83W
6th P.M., WYOMING

REC. N 89°55' W
79.82 ch

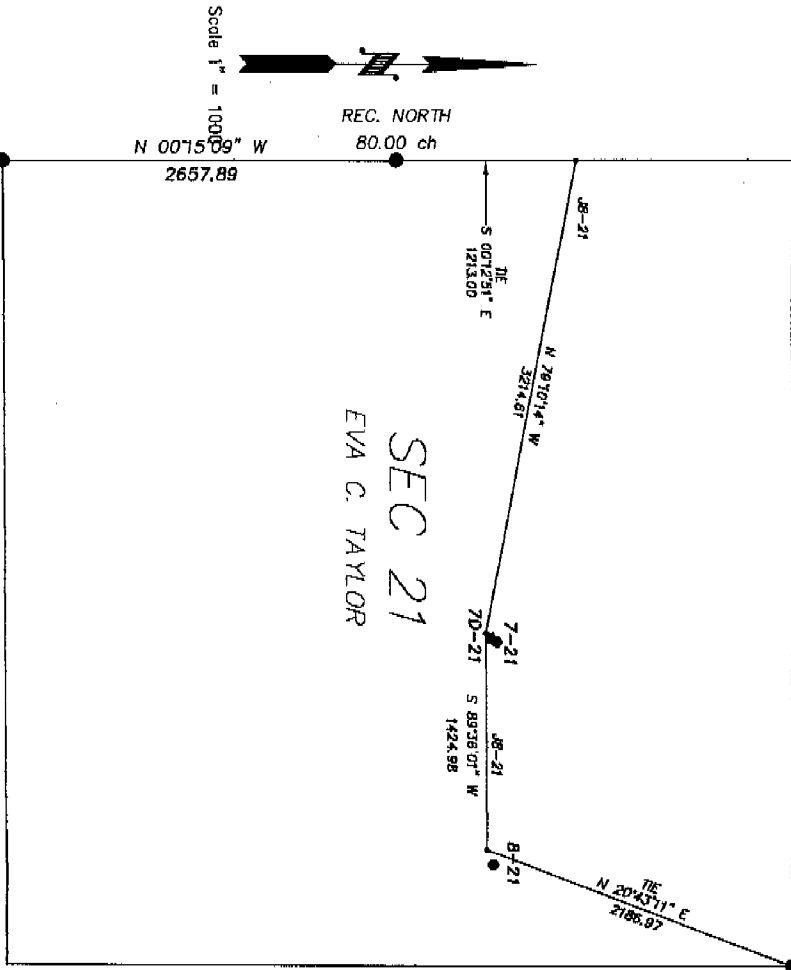

REC. S 89°58' W
80.02 ch

REC. NORTH
80.00 ch

GAS & WATER LINES RIGHT-OF-WAY DESCRIPTION

A strip of land for the purpose of right of way located in Section 21, T 57 N, R 83 W of the Sixth Principal Meridian, Sheridan County, Wyoming. Right of Way is 50 feet in width, 25 feet on either side of the following described centerlines:

Beginning at a point (Sta. 0+00.00) being the point of beginning, from which the Northeast corner of Section 21 T57N, R83W, bears N20°43'11"E a distance of 2186.97 feet:

thence: S89°38'01"W, 1424.98 feet, to a point (Sta. 14+24.98);
thence: N79°10'14"W, 3214.61 feet, to a point (Sta. 48+39.59), on the West line of Section 21, from which the West 1/4 corner of Section 21, T57N, R83W, bears S00°12'51"E a distance of 1213.00 feet.

Said right of way is 4639.59 feet in length, 281.2 rods, and contains 5.3 Acres ±.

Scale of bearing taken from Grid azimuths using GPS observations. Based on NAD 1983 State Plane Coordinates, Wyoming East Central Zone.

STATE OF WYOMING COUNTY OF NATRONA } SS SURVEYOR'S CERTIFICATE

I, MAYNARD JOHNSON, state that I am by occupation a registered land surveyor employed by Bear Paw Energy Inc., to make the survey of this right of way as shown on this map, and that the survey of said work was made by me and/or personnel under my direct supervision, and that such survey is, to the best of my knowledge and belief, accurately represented on this map.

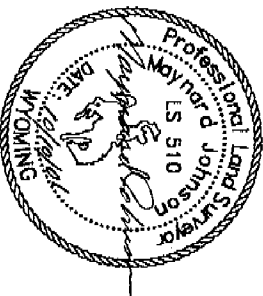

ASBUILT MAP

OF
POD "J" GATHERING
LINE J 8-21
RIGHT OF WAY EASEMENT
SECTION 21, T 57 N, R 83 W

Applicant:
Bear Paw Energy, LLC,
856 Coffeen Avenue
Sheridan, WY 82801

● Found monument set by others
Total distance along $\bar{L} = 1410.55$
Total rods along $\bar{L} = 85.5$
Apparent recorded ownership: Eva C. Taylor

SECTION 21
T57N-R83W
6th P.M., WYOMING

REC. N 89°55' W
79.82 ch

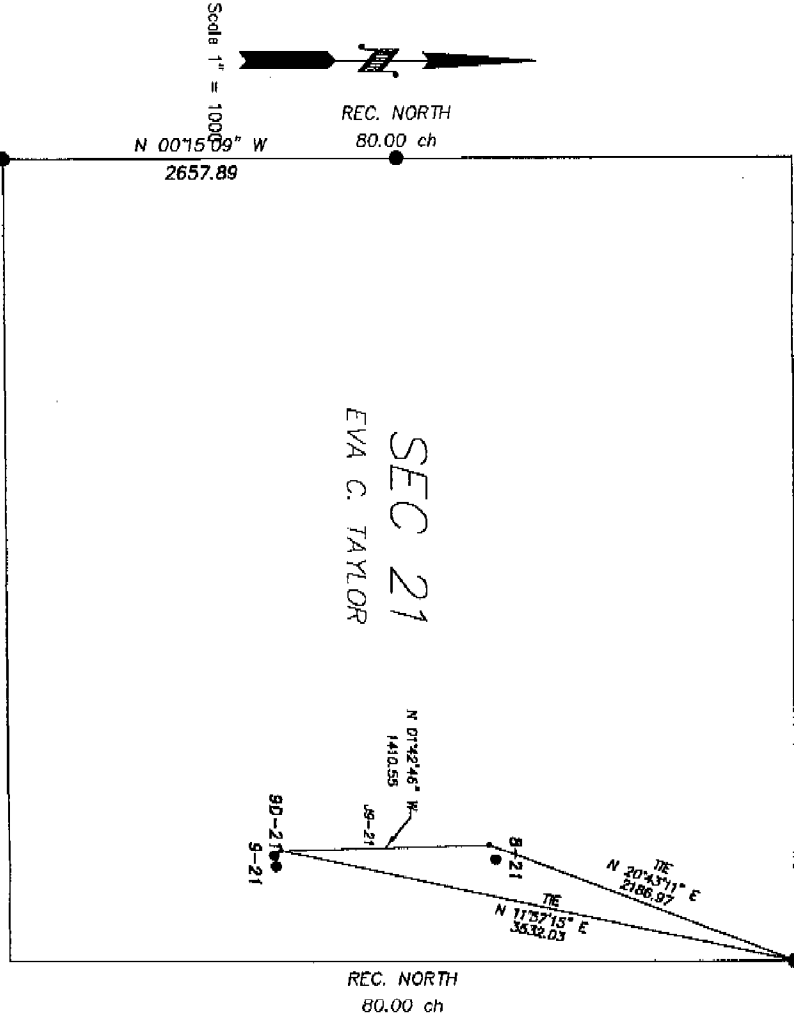

REC. S 89°58' W
80.02 ch

REC. NORTH
80.00 ch

A strip of land for the purpose of right of way located in Section 21, T 57 N, R 83 W of the Sixth Principal Meridian, Sheridan County, Wyoming. Right of Way is 50 feet in width, 25 feet on either side of the following described centerline:
Beginning of a point(Sic. 0+00.00) being the point of beginning, from which the Northeast corner of Section 21 T57N, R83W, bears N17°57'15"E a distance of 3532.03 feet;
Thence: N07°42'46"W, 1410.55 feet, to a point(Sic. 1+410.55), on Line J 8-21(Sic. 0+00.00), from which the Northeast corner of Section 21, T57N, R83W, bears N20°47'11"E a distance of 2186.57 feet.
Said right of way is 1410.55 feet in length, 85.5 rods, and contains 1.6 Acres ±.
Basis of bearing taken from Gold azimuths using GPS observations. Based on NAD 1983 State Plane Coordinates, Wyoming East Central Zone.

GAS & WATER LINES
RIGHT-OF-WAY DESCRIPTION

STATE OF WYOMING }
COUNTY OF NATRONA } SS
SURVEYOR'S CERTIFICATE

I, MAYNARD JOHNSON, state that I am by occupation a registered land surveyor employed by Bear Paw Energy Inc., to make the survey of this right of way as shown on this map, and that the survey of said work was made by me and/or personnel under my direct supervision, and that such survey is, to the best of my knowledge and belief, accurately represented on this map.

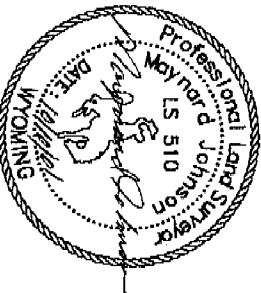

ASBUILT MAP
OF
POD "J" GATHERING
LINE J 9-21
RIGHT OF WAY EASEMENT
SECTION 21, T 57 N, R 83 W
applicant:
Bear Paw Energy, LLC,
856 Corfeen Avenue
Sheridan, WY 82801

REC. S 89°58' W
80.02 ch

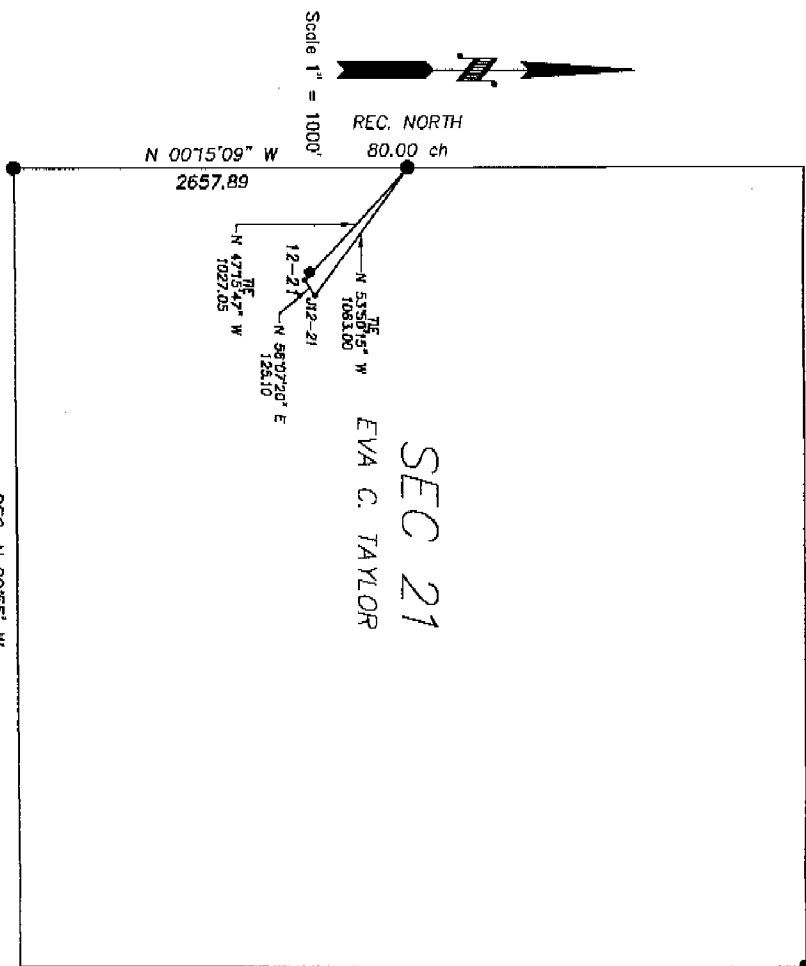

● Found monument set by others
Total distance along $\frac{1}{4}$ = 125.10
Total rods along $\frac{1}{4}$ = $\frac{7.6}{0.1}$ ACRES ±
Apparent recorded ownership: Eva C. Taylor

SECTION 21
T57N-R83W
6th P.M., WYOMING

REC. NORTH
80.00 ch

**GAS & WATER LINES
RIGHT-OF-WAY DESCRIPTION**

A strip of land for the purpose of right of way located in Section 21, T 57 N, R 83 W of the Sixth Principal Meridian, Sheridan County, Wyoming. Right of Way is 50 feet in width, 25 feet on either side of the following described centerline:

Beginning at a point (Sta. 0+00.00) being the point of beginning, from which the West 1/4 corner of Section 21 T57N, R83W, bears N47°15'47" W a distance of 1027.05 feet;

Thence N89°07'20" E, 125.10 feet, to a point (Sta. 1+25.10) on Line J 12-21 (Sta. 42+76.54), from which the West 1/4 corner of Section 21, T57N, R83W, bears N53°58'15" W a distance of 1083.00 feet;

Said right of way is 125.10 feet in length, 7.6 rods, and contains 0.1 Acres ±.

Grade of bearing taken from GdG azimuths using GPS observations. Based on NAD 1983 State Plane Coordinates, Wyoming East Central Zone.

STATE OF WYOMING }
COUNTY OF NATRONA } SS
SURVEYOR'S CERTIFICATE

I, MAYNARD JOHNSON, state that I am by occupation a registered land surveyor employed by Bear Paw Energy Inc., to make the survey of this right of way as shown on this map, and that the survey of said work was made by me and/or personnel under my direct supervision, and that such survey is, to the best of my knowledge and belief, accurately represented on this map.

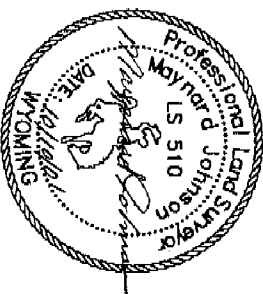

ASBUILT MAP
OF
POD "J" GATHERING
LINE J 12-21
RIGHT OF WAY EASEMENT
SECTION 21, T 57 N, R 83 W
applicant:
Bear Paw Energy, LLC.
856 Coffeen Avenue
Sheridan, WY 82801

460

- Found monument set by others
- Total distance along $\frac{1}{4}$ = 921.56
- Total rods along $\frac{1}{4}$ = 1.1 ACRES \pm
- Apparent recorded ownership : Eva C. Taylor

SECTION 21
T57N-R83W
6th P.M., WYOMING

REC. N 89°55' W
79.82 ch

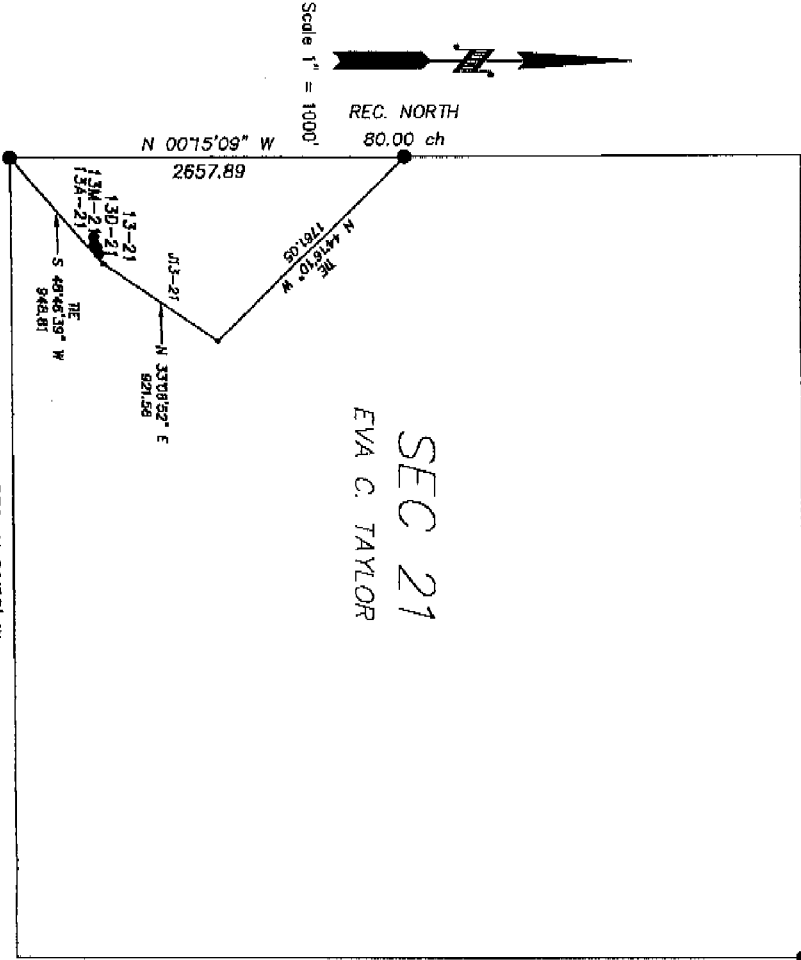

REC. NORTH
80.00 ch

REC. S 89°58' W
80.02 ch

A strip of land for the purpose of right of way located in Section 21, T 57 N, R 83 W of the Sixth Principal Meridian, Sheridan County, Wyoming. Right of Way is 50 feet in width, 25 feet on either side of the following described centerline:
Beginning of a point(Sec. 0+00.00) being the point of beginning, from which the Southwest corner of Section 21 T57N, R83W, bears S49°45'39"W a distance of 948.81 feet; thence: N53°08'52"E, 921.56 feet, to a point(Sec. 9+21.56) on Line J 16-21(Sec. 35+42.43), from which the West 1/4 corner of Section 21, T57N, R83W, bears N44°16'10"W a distance of 1761.05 feet;
Sold right of way is 921.56 feet in length, 35.9 rods, and contains 1.1 Acres \pm .
Basis of bearing taken from GNS observations using GPS observations. Based on NAD 1983 State Plane Coordinates, Wyoming East Central Zone.

GAS & WATER LINES
RIGHT-OF-WAY DESCRIPTION

STATE OF WYOMING }
COUNTY OF NATRONA } SS
SURVEYOR'S CERTIFICATE

I, MAYNARD JOHNSON, state that I am by occupation a registered land surveyor employed by Bear Paw Energy Inc., to make the survey of this right of way as shown on this map, and that the survey of said work was made by me and/or personnel under my direct supervision, and that such survey is, to the best of my knowledge and belief, accurately represented on this map.

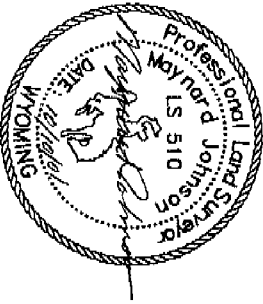

ASBUILT MAP
OF
POD "J" GATHERING
LINE J 13-21
RIGHT OF WAY EASEMENT
SECTION 21, T 57 N, R 83 W
applicant:
Bear Paw Energy, LLC,
856 Coffeen Avenue
Sheridan, WY 82801

● Found monument set by others
Total distance along C = 6318.83
Total area along C = 383.0
Apparent recorded ownership: Eva C. Taylor

SECTION 21
T57N-R33W
6th P.M., WYOMING
REC. N 89°55' W
79.82 ch

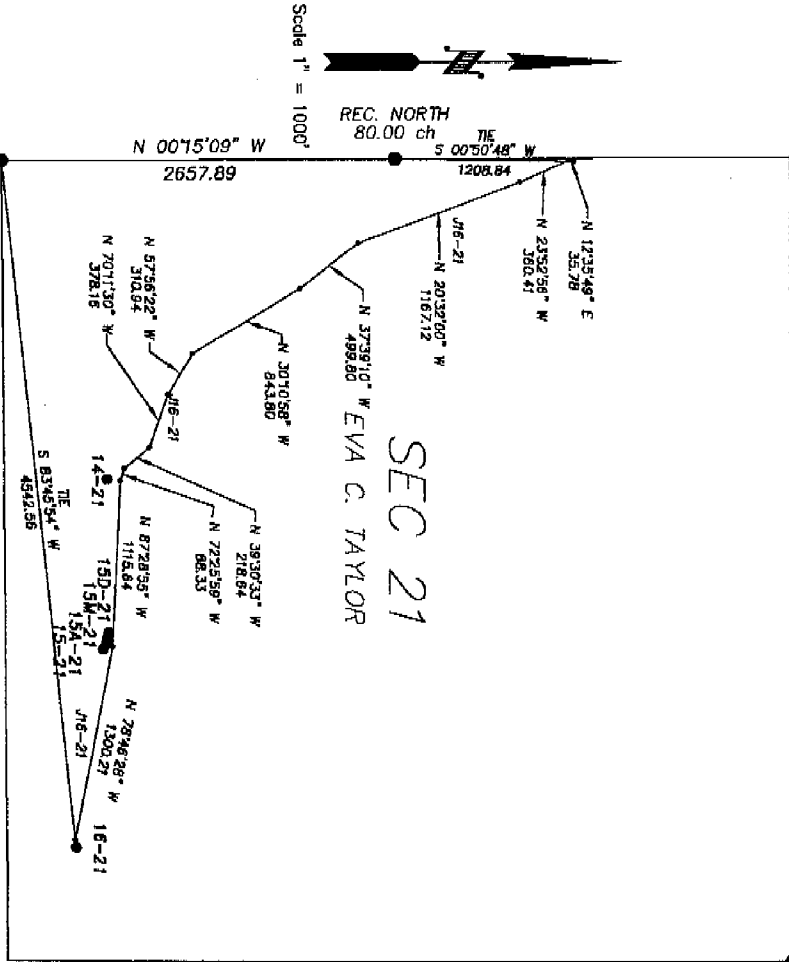

REC. NORTH
80.00 ch

REC. S 89°58' W
80.02 ch

GAS & WATER LINES
RIGHT-OF-WAY DESCRIPTION

A strip of land for the purpose of right of way located in Section 21, T 57 N, R 83 W of the Sixth Principal Meridian, Sheridan County, Wyoming. Right of Way is 50 feet in width, 25 feet on either side of the following described centerline:

Beginning at a point (Sta. 0+00.00) being the point of beginning, from which the Southwest corner of Section 21 T57N, R83W, bears S83°45'54"W a distance of 4542.56 feet;

thence: N78°46'28"W, 1300.21 feet, to a point (Sta. 13+00.21);
thence: N67°28'53"W, 1115.64 feet, to a point (Sta. 24+15.85);
thence: N72°28'56"W, 88.33 feet, to a point (Sta. 25+04.19);
thence: N59°30'53"W, 218.64 feet, to a point (Sta. 27+22.82);
thence: N70°11'30"W, 378.16 feet, to a point (Sta. 31+00.98);
thence: N57°56'22"W, 310.84 feet, to a point (Sta. 34+11.82);
thence: N50°10'58"W, 843.80 feet, to a point (Sta. 42+55.72);
thence: N57°59'10"W, 499.80 feet, to a point (Sta. 47+55.52);
thence: N20°32'00"W, 1167.12 feet, to a point (Sta. 58+22.64);
thence: N27°32'56"W, 350.41 feet, to a point (Sta. 62+48.05);
thence: N12°35'48"W, 35.78 feet, to a point (Sta. 63+18.83), on Line J 8-21 (Sta. 48+16.79), from which the West 1/4 corner of Section 21, T57N, R83W, bears S00°50'48"W a distance of 1208.84 feet;

Said right of way is 6318.83 feet in length, 383.0 rods, and contains 7.3 Acres ±.

Base of Bearing taken from Grid azimuths using GPS observations. Based on NAD 1983 State Plane Coordinates, Wyoming East Central Zone.

STATE OF WYOMING }
COUNTY OF NATRONA } SS
SURVEYOR'S CERTIFICATE

I, MAYNARD JOHNSON, state that I am by occupation a registered land surveyor employed by Bear Paw Energy Inc., to make the survey of this right of way as shown on this map, and that the survey of said work was made by me and/or personnel under my direct supervision, and that such survey is, to the best of my knowledge and belief, accurately represented on this map.

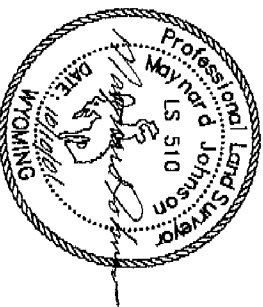

ASBULT MAP
OF
POD "J" GATHERING
LINE J 16-21
RIGHT OF WAY EASEMENT
SECTION 21, T 57 N, R 83 W

Applicant:
Bear Paw Energy, LLC,
856 Coffeen Avenue,
Sheridan, WY 82801