

CERTIFICATE OF CORRECTION
CIVIL SUBDIVISION
SHERIDAN COUNTY, WYOMING

STATE OF WYOMING)
) §
COUNTY OF SHERIDAN)

I, Daniel G. Rederth, a Registered Land Surveyor in the State of Wyoming, Registration Number LS 6594, do hereby certify that I have re-examined the plat of Civil Subdivision, a subdivision of a portion of the SW¼ of Section 34, Township 56 North, Range 84 West of the 6th P.M., Sheridan County, Wyoming platted and recorded by Craig A. Scheckla and Della M. Plachek, the owners and subdividers of the lands included in said subdivision, which was filed for record in the office of the Sheridan County Clerk, Sheridan County, Wyoming, on July 28, 1999 in Plat Book No. C, Plat No. 52 and find and determine the following:

1. The bearing on the southerly line of the subdivision reads S89°59'10"W on the plat should read **S89°54'11"W**.
2. The dimension on the line between Lots 15 and 16 that reads 205.60 feet on the plat should read **204.73** feet.
3. The dimension on the line between Lots 16 and 17 that reads 106.07 feet on the plat should read **105.70** feet.
4. The dimension on the line between Lots 17 and 18 that reads 73.66 feet on the plat should read **73.51** feet.
5. The dimension on the southerly line of Lot 15 that reads 34.17 feet on the plat should read **34.85** feet. The dimension on the easterly line of Lot 15 reads 124.00 feet on the plat should read **123.42** feet. The area of Lot 15 that reads 18,705 square feet on the plat should read **18,686** square feet.
6. The dimension on the southerly line of Lot 16 that reads 147.36 feet on the plat should read **146.85** feet. The area of Lot 16 that reads 11,722 square feet on the plat should read **11,660** square feet.
7. The dimension on the southerly line of Lot 17 that reads 117.79 feet on the plat should read **117.60** feet. The area of Lot 17 that reads 7,580 square feet on the plat should read **7,552** square feet.
8. The area of Lot 18 that reads 7,381 square feet on the plat should read **7,373** square feet.

Witness my hand this 12th day of March, 2001.



Daniel G. Rederth
Wyoming LS 6594

STATE OF WYOMING)
) §
COUNTY OF SHERIDAN)

Subscribed, sworn to and acknowledged before me this 12th day of March, 2001 by Daniel G. Rederth.

Witness my official hand and seal.

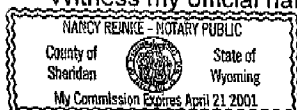

My commission expires: 4/21/2001

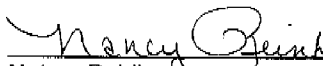
Notary Public

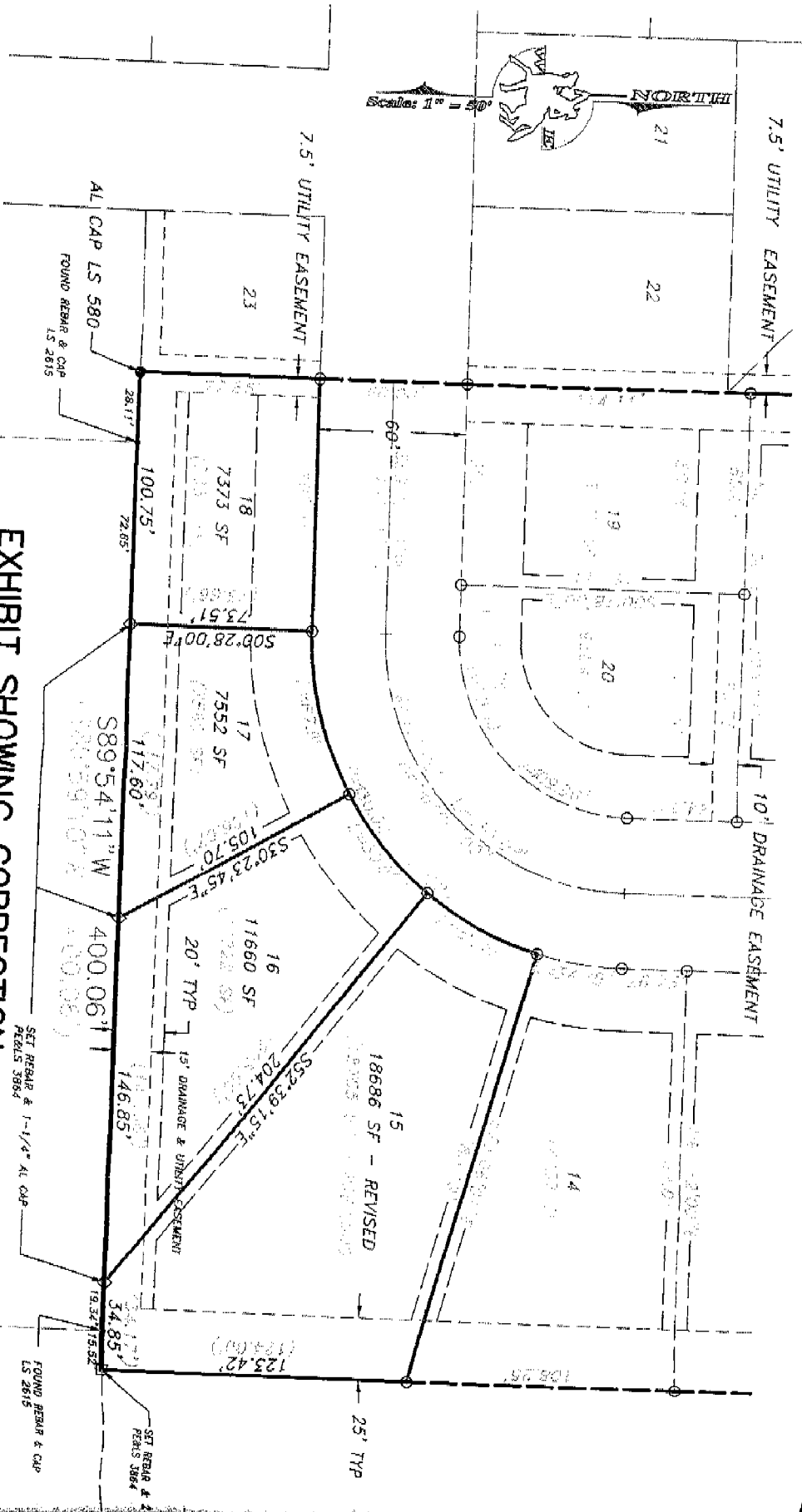
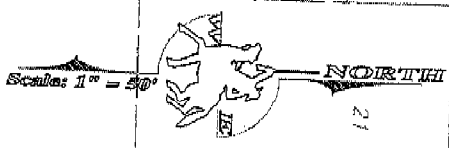

**EXHIBIT SHOWING CORRECTION
OF LOTS 15, 16, 17, & 18
CIVN SUBDIVISION
SHERIDAN, WYOMING**

MENTOCK-WILEY CONSULTANTS
CONSULTING ENGINEERS AND LAND SURVEYORS

NEW SPREAD
SHEET
DATE: 05/01/2011
FILE: (000) 075-0422

SET REBAR & 1-1/4" AL CAP
PERIS 3864

FOUND REBAR & CAP
LS 2615

SET REBAR &
PERIS 3864