



**CITY OF SHERIDAN
RESOLUTION 52-23**

A RESOLUTION approving PL-23-33, the final plat of the Eagle View Subdivision, dividing ± 97.76 acres of unplatted land into 3 lots. Zoned Gateway/Master Plan. Higher Education District and R-3 Residence District, located at 4200 Yellowtail Drive. (PIN: 56840920000400 and 56840920000100)

WHEREAS, the final plat of the Eagle View Subdivision has been reviewed for consistency with Appendix B (Subdivision Regulations) and other applicable City code; and

WHEREAS, all applicable requirements for a final plat, have been met and all documents meet the applicable requirements in Appendix B (Subdivision Regulations).

Be it resolved by the City of Sheridan Governing Body:

That the minor plat of the Eagle View Subdivision, dividing ± 97.76 acres from unplatted land into 3 lots. The property is zoned Gateway/Master Plan, Higher Education District and R-3 Residence District, located at 4200 Yellowtail Drive.

In approving the Eagle View Subdivision, the City of Sheridan Governing Body finds the following as required by Sheridan City Code Appendix B §202:

- A. The property is already within the corporate limits of the City and requires no further action as pertains to annexation.
- B. The lots as platted conform to the requirements of the City Zoning Ordinance with the exception of the variances granted.
- C. The subdivision falls outside of the Airport Influence Area.
- D. As concluded by City Public Works staff, there is adequate long-term water supply to serve this subdivision as of the time of this resolution.

PASSED, APPROVED, AND ADOPTED this 2nd day of October, 2023.

Richard Bridger, Mayor

ATTEST:

Cecilia Good, City Clerk



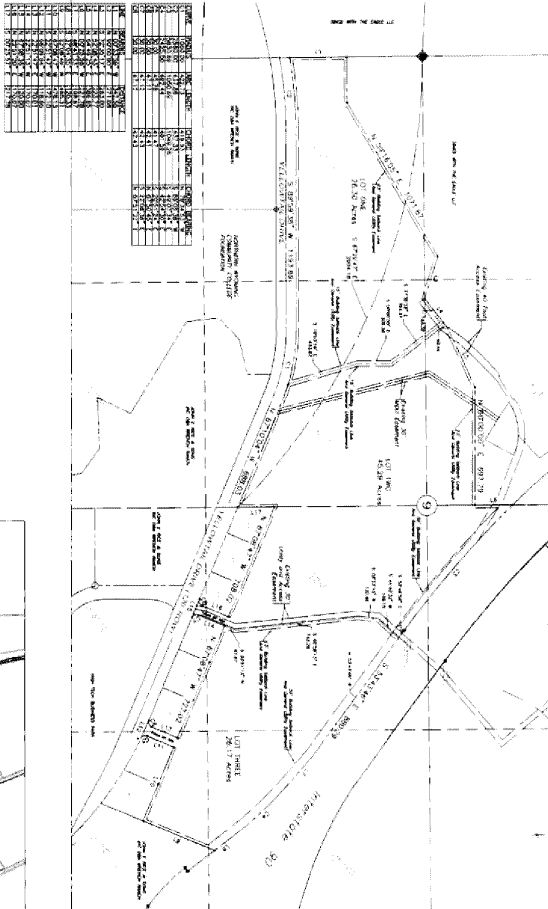

2024-789778 1/17/2024 9:32 AM PAGE: 2 OF 2
FEES: \$15.00 PK RESOLUTION
EDA SCHUNK THOMPSON, SHERIDAN COUNTY CLERK

[illegible][illegible][illegible]

FINAL PLAT
EAGLE VIEW SUBDIVISION
LOCATED IN A PART OF THE

Township 56 North, Range 84 West
6 TH. PRINCIPAL MERIDIAN, SHERIDAN COUNTY, WYOMING

A TRACT OF LAND LOCATED IN A PART OF SECTION 9 TOWNSHIP 36 NORTH RANGE 6 WEST CITY, PRINCIPAL MERIDIAN, SHERIDAN COUNTY, WYOMING AND MORE PARTICULARLY DESCRIBED AS:

Beginning At the end of the lesson I should expect my students to know the difference between the words "beginning" and "end" and be able to use them in a sentence.

Thomas With Good Nature Right Of These Masters' Good Will
Expressed In Right of Love To The People A Good Answer Is
That I Will Give You The Answer Of My Heart
In Answer To Your Answer Of My Heart
And A Good Answer Of My Heart To Your Answer
And A Good Answer Of My Heart To Your Answer

2. *Two new continuous-time Markov chains* (Rogers, G. W. and Shiu, E. Y. 1991, *Stoch. Process. Appl.* 39, 139–155) are also presented. The first is a Markov chain with a countable state space and the second is a Markov chain with a continuous state space. A. Cohen, *Stoch. Process. Appl.* 40, 199–204, 1991.

1. Brown & Leung, 2004; *Ecology* 85: 1055-1066. doi: 10.1890/0013-758X(2004)85[1055:BrownLeung]2.0.CO;2

Abstract. Let (X, \mathcal{O}_X) be a complex manifold and let \mathcal{F} be a coherent sheaf on X . We study the relationship between the cohomology of \mathcal{F} and the cohomology of the sheaf $\mathcal{F} \otimes \mathcal{O}_X(D)$ for a divisor D on X . We prove that if D is a divisor with normal crossings, then the cohomology of $\mathcal{F} \otimes \mathcal{O}_X(D)$ is isomorphic to the cohomology of \mathcal{F} shifted by the degree of D . This result is a generalization of a theorem of Serre on the cohomology of vector bundles on projective space.

Received 27 May 2006; accepted 12 July 2006
Published online 12 August 2006 in Wiley InterScience (www.interscience.wiley.com). DOI: 10.1002/anie.200601111

Francis & ASH A (London) CF 092791 and J. A. Ford

Harvested from the same location as the other 1998 and 1999 samples. The following information is provided for the 1998 sample: 1998-09-01, 1998-09-02, 1998-09-03, 1998-09-04, 1998-09-05, 1998-09-06, 1998-09-07, 1998-09-08, 1998-09-09, 1998-09-10, 1998-09-11, 1998-09-12, 1998-09-13, 1998-09-14, 1998-09-15, 1998-09-16, 1998-09-17, 1998-09-18, 1998-09-19, 1998-09-20, 1998-09-21, 1998-09-22, 1998-09-23, 1998-09-24, 1998-09-25, 1998-09-26, 1998-09-27, 1998-09-28, 1998-09-29, 1998-09-30, 1998-10-01, 1998-10-02, 1998-10-03, 1998-10-04, 1998-10-05, 1998-10-06, 1998-10-07, 1998-10-08, 1998-10-09, 1998-10-10, 1998-10-11, 1998-10-12, 1998-10-13, 1998-10-14, 1998-10-15, 1998-10-16, 1998-10-17, 1998-10-18, 1998-10-19, 1998-10-20, 1998-10-21, 1998-10-22, 1998-10-23, 1998-10-24, 1998-10-25, 1998-10-26, 1998-10-27, 1998-10-28, 1998-10-29, 1998-10-30, 1998-10-31, 1998-11-01, 1998-11-02, 1998-11-03, 1998-11-04, 1998-11-05, 1998-11-06, 1998-11-07, 1998-11-08, 1998-11-09, 1998-11-10, 1998-11-11, 1998-11-12, 1998-11-13, 1998-11-14, 1998-11-15, 1998-11-16, 1998-11-17, 1998-11-18, 1998-11-19, 1998-11-20, 1998-11-21, 1998-11-22, 1998-11-23, 1998-11-24, 1998-11-25, 1998-11-26, 1998-11-27, 1998-11-28, 1998-11-29, 1998-11-30, 1998-12-01, 1998-12-02, 1998-12-03, 1998-12-04, 1998-12-05, 1998-12-06, 1998-12-07, 1998-12-08, 1998-12-09, 1998-12-10, 1998-12-11, 1998-12-12, 1998-12-13, 1998-12-14, 1998-12-15, 1998-12-16, 1998-12-17, 1998-12-18, 1998-12-19, 1998-12-20, 1998-12-21, 1998-12-22, 1998-12-23, 1998-12-24, 1998-12-25, 1998-12-26, 1998-12-27, 1998-12-28, 1998-12-29, 1998-12-30, 1998-12-31, 1999-01-01, 1999-01-02, 1999-01-03, 1999-01-04, 1999-01-05, 1999-01-06, 1999-01-07, 1999-01-08, 1999-01-09, 1999-01-10, 1999-01-11, 1999-01-12, 1999-01-13, 1999-01-14, 1999-01-15, 1999-01-16, 1999-01-17, 1999-01-18, 1999-01-19, 1999-01-20, 1999-01-21, 1999-01-22, 1999-01-23, 1999-01-24, 1999-01-25, 1999-01-26, 1999-01-27, 1999-01-28, 1999-01-29, 1999-01-30, 1999-01-31, 1999-02-01, 1999-02-02, 1999-02-03, 1999-02-04, 1999-02-05, 1999-02-06, 1999-02-07, 1999-02-08, 1999-02-09, 1999-02-10, 1999-02-11, 1999-02-12, 1999-02-13, 1999-02-14, 1999-02-15, 1999-02-16, 1999-02-17, 1999-02-18, 1999-02-19, 1999-02-20, 1999-02-21, 1999-02-22, 1999-02-23, 1999-02-24, 1999-02-25, 1999-02-26, 1999-02-27, 1999-02-28, 1999-02-29, 1999-03-01, 1999-03-02, 1999-03-03, 1999-03-04, 1999-03-05, 1999-03-06, 1999-03-07, 1999-03-08, 1999-03-09, 1999-03-10, 1999-03-11, 1999-03-12, 1999-03-13, 1999-03-14, 1999-03-15, 1999-03-16, 1999-03-17, 1999-03-18, 1999-03-19, 1999-03-20, 1999-03-21, 1999-03-22, 1999-03-23, 1999-03-24, 1999-03-25, 1999-03-26, 1999-03-27, 1999-03-28, 1999-03-29, 1999-03-30, 1999-03-31, 1999-04-01, 1999-04-02, 1999-04-03, 1999-04-04, 1999-04-05, 1999-04-06, 1999-04-07, 1999-04-08, 1999-04-09, 1999-04-10, 1999-04-11, 1999-04-12, 1999-04-13, 1999-04-14, 1999-04-15, 1999-04-16, 1999-04-17, 1999-04-18, 1999-04-19, 1999-04-20, 1999-04-21, 1999-04-22, 1999-04-23, 1999-04-24, 1999-04-25, 1999-04-26, 1999-04-27, 1999-04-28, 1999-04-29, 1999-04-30, 1999-05-01, 1999-05-02, 1999-05-03, 1999-05-04, 1999-05-05, 1999-05-06, 1999-05-07, 1999-05-08, 1999-05-09, 1999-05-10, 1999-05-11, 1999-05-12, 1999-05-13, 1999-05-14, 1999-05-15, 1999-05-16, 1999-05-17, 1999-05-18, 1999-05-19, 1999-05-20, 1999-05-21, 1999-05-22, 1999-05-23, 1999-05-24, 1999-05-25, 1999-05-26, 1999-05-27, 1999-05-28, 1999-05-29, 1999-05-30, 1999-05-31, 1999-06-01, 1999-06-02, 1999-06-03, 1999-06-04, 1999-06-05, 1999-06-06, 1999-06-07, 1999-06-08, 1999-06-09, 1999-06-10, 1999-06-11, 1999-06-12, 1999-06-13, 1999-06-14, 1999-06-15, 1999-06-16, 1999-06-17, 1999-06-18, 1999-06-19, 1999-06-20, 1999-06-21, 1999-06-22, 1999-06-23, 1999-06-24, 1999-06-25, 1999-06-26, 1999-06-27, 1999-06-28, 1999-06-29, 1999-06-30, 1999-07-01, 1999-07-02, 1999-07-03, 1999-07-04, 1999-07-05, 1999-07-06, 1999-07-07, 1999-07-08, 1999-07-09, 1999-07-10, 1999-07-11, 1999-07-12, 1999-07-13, 1999-07-14, 1999-07-15, 1999-07-16, 1999-07-17, 1999-07-18, 1999-07-19, 1999-07-20, 1999-07-21, 1999-07-22, 1999-07-23, 1999-07-24, 1999-07-25, 1999-07-26, 1999-07-27, 1999-07-28, 1999-07-29, 1999-07-30, 1999-07-31, 1999-08-01, 1999-08-02, 1999-08-03

1 *Harold C. Thompson, After School Street Fight Of Way South*
 52-37467-2, 2nd. © Fairview Co. B&W. 28 p. 10 x 6 in.

2 *Harold C. Thompson, After School Street Fight Of Way South*
 48-37467-1, 1st. © Fairview Co. B&W. 28 p. 10 x 6 in.

[illegible]

1. The data are not available for the years 1990-1991, 1991-1992, 1992-1993, 1993-1994, 1994-1995, 1995-1996, 1996-1997, 1997-1998, 1998-1999, 1999-2000, 2000-2001, 2001-2002, 2002-2003, 2003-2004, 2004-2005, 2005-2006, 2006-2007, 2007-2008, 2008-2009, 2009-2010, 2010-2011, 2011-2012, 2012-2013, 2013-2014, 2014-2015, 2015-2016, 2016-2017, 2017-2018, 2018-2019, 2019-2020, 2020-2021, 2021-2022, 2022-2023, 2023-2024, 2024-2025, 2025-2026, 2026-2027, 2027-2028, 2028-2029, 2029-2030, 2030-2031, 2031-2032, 2032-2033, 2033-2034, 2034-2035, 2035-2036, 2036-2037, 2037-2038, 2038-2039, 2039-2040, 2040-2041, 2041-2042, 2042-2043, 2043-2044, 2044-2045, 2045-2046, 2046-2047, 2047-2048, 2048-2049, 2049-2050, 2050-2051, 2051-2052, 2052-2053, 2053-2054, 2054-2055, 2055-2056, 2056-2057, 2057-2058, 2058-2059, 2059-2060, 2060-2061, 2061-2062, 2062-2063, 2063-2064, 2064-2065, 2065-2066, 2066-2067, 2067-2068, 2068-2069, 2069-2070, 2070-2071, 2071-2072, 2072-2073, 2073-2074, 2074-2075, 2075-2076, 2076-2077, 2077-2078, 2078-2079, 2079-2080, 2080-2081, 2081-2082, 2082-2083, 2083-2084, 2084-2085, 2085-2086, 2086-2087, 2087-2088, 2088-2089, 2089-2090, 2090-2091, 2091-2092, 2092-2093, 2093-2094, 2094-2095, 2095-2096, 2096-2097, 2097-2098, 2098-2099, 2099-2100, 2100-2101, 2101-2102, 2102-2103, 2103-2104, 2104-2105, 2105-2106, 2106-2107, 2107-2108, 2108-2109, 2109-2110, 2110-2111, 2111-2112, 2112-2113, 2113-2114, 2114-2115, 2115-2116, 2116-2117, 2117-2118, 2118-2119, 2119-2120, 2120-2121, 2121-2122, 2122-2123, 2123-2124, 2124-2125, 2125-2126, 2126-2127, 2127-2128, 2128-2129, 2129-2130, 2130-2131, 2131-2132, 2132-2133, 2133-2134, 2134-2135, 2135-2136, 2136-2137, 2137-2138, 2138-2139, 2139-2140, 2140-2141, 2141-2142, 2142-2143, 2143-2144, 2144-2145, 2145-2146, 2146-2147, 2147-2148, 2148-2149, 2149-2150, 2150-2151, 2151-2152, 2152-2153, 2153-2154, 2154-2155, 2155-2156, 2156-2157, 2157-2158, 2158-2159, 2159-2160, 2160-2161, 2161-2162, 2162-2163, 2163-2164, 2164-2165, 2165-2166, 2166-2167, 2167-2168, 2168-2169, 2169-2170, 2170-2171, 2171-2172, 2172-2173, 2173-2174, 2174-2175, 2175-2176, 2176-2177, 2177-2178, 2178-2179, 2179-2180, 2180-2181, 2181-2182, 2182-2183, 2183-2184, 2184-2185, 2185-2186, 2186-2187, 2187-2188, 2188-2189, 2189-2190, 2190-2191, 2191-2192, 2192-2193, 2193-2194, 2194-2195, 2195-2196, 2196-2197, 2197-2198, 2198-2199, 2199-2200, 2200-2201, 2201-2202, 2202-2203, 2203-2204, 2204-2205, 2205-2206, 2206-2207, 2207-2208, 2208-2209, 2209-2210, 2210-2211, 2211-2212, 2212-2213, 2213-2214, 2214-2215, 2215-2216, 2216-2217, 2217-2218, 2218-2219, 2219-2220, 2220-2221, 2221-2222, 2222-2223, 2223-2224, 2224-2225, 2225-2226, 2226-2227, 2227-2228, 2228-2229, 2229-2230, 2230-2231, 2231-2232, 2232-2233, 2233-2234, 2234-2235, 2235-2236, 2236-2237, 2237-2238, 2238-2239, 2239-2240, 2240-2241, 2241-2242, 2242-2243, 2243-2244, 2244-2245, 2245-2246, 2246-2247, 2247-2248, 2248-2249, 2249-2250, 2250-2251, 2251-2252, 2252-2253, 2253-2254, 2254-2255, 2255-2256, 2256-2257, 2257-2258, 2258-2259, 2259-2260, 2260-2261, 2261-2262, 2262-2263, 2263-2264, 2264-2265, 2265-2266, 2266-2267, 2267-2268, 2268-2269, 2269-2270, 2270-2271, 2271-2272, 2272-2273, 2273-2274, 2274-2275, 2275-2276, 2276-2277, 2277-2278, 2278-2279, 2279-2280, 2280-2281, 2281-2282, 2282-2283, 2283-2284, 2284-2285, 2285-2286, 2286-2287, 2287-2288, 2288-2289, 2289-2290, 2290-2291, 2291-2292, 2292-2293, 2293-2294, 2294-2295, 2295-2296, 2296-2297, 2297-2298, 2298-2299, 2299-2300, 2300-2301, 2301-2302, 2302-2303, 2303-2304, 2304-2305, 2305-2306, 2306-2307, 2307-2308, 2308-2309, 2309-2310, 2310-2311, 2311-2312, 2312-2313, 2313-2314, 2314-2315, 2315-2316, 2316-2317, 2317-2318, 2318-2319, 2319-2320, 2320-2321, 2321-2322, 2322-2323, 2323-2324, 2324-2325, 2325-2326, 2326-2327, 2327-2328, 2328-2329, 2329-2330, 2330-2331, 2331-2332, 2332-2333, 2333-2334, 2334-2335, 2335-2336, 2336-2337, 2337-2338, 2338-2339, 2339-2340, 2340-2341, 2341-2342, 2342-2343, 2343-2344, 2344-2345, 2345-2346, 2346-2347, 2347-2348, 2348-2349, 2349-2350, 2350-2351, 2351-2352, 2352-2353, 2353-2354, 2354-2355, 2355-2356, 2356-2357, 2357-2358, 2358-2359, 2359-2360, 2360-2361, 23

11

JOHN E. RICH
FOUR WINDS

EDBA WILCOX
PO BOX
SHERIDAN, WY

[illegible][illegible][illegible]

1

wood.
101 W. Northern Blvd., Ste. 100, Wy. 022
W. 101 W. Northern Blvd., Ste. 100, Wy. 022
W. 101 W. Northern Blvd., Ste. 100, Wy. 022

[illegible]

Figure 1 is a schematic diagram of a circular cross-section of a shell. The shell is divided into two main regions: 'Inner Shell' and 'Outer Shell'. The 'Inner Shell' is further divided into 'Inner Shell (Top)' and 'Inner Shell (Bottom)'. The 'Outer Shell' is divided into 'Outer Shell (Top)' and 'Outer Shell (Bottom)'. The diagram shows the shell's thickness and the internal structure of the shell, including the 'Inner Shell' and 'Outer Shell' regions. The diagram is labeled 'Figure 1' and 'Figure 1'.

NO. 2024-789778 RESOLUTION
EDA SCHUNK THOMPSON, SHERIDAN COUNTY CLERK
CITY OF SHERIDAN 55 GRINNELL PLZ
SHERIDAN WY 82801-3930