

RECORDED JUNE 25, 1981 BK 258 PG 464 NO 820140 MARGARET LEWIS, COUNTY CLERK

Route #1, Sheridan, Wyoming

W.O. \_\_\_\_\_ TAX NO. \_\_\_\_\_ EMP. NO. \_\_\_\_\_

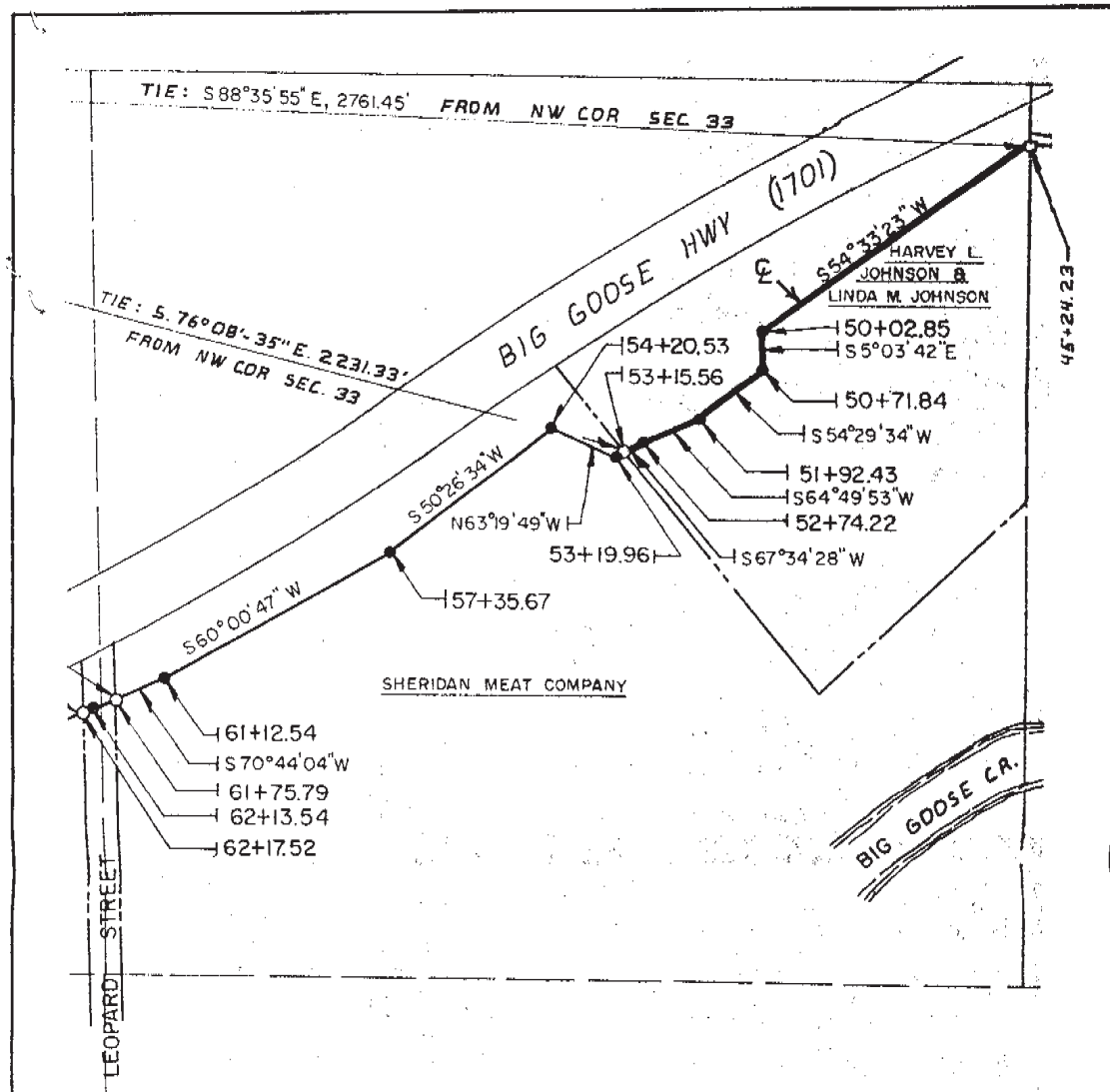

NE 1/4 NW 1/4 Sec. 33

MT. BELL JOB NO. S-90NU  
RL 110

T- 56 -N

R- 84 -W

MONTANA-DAKOTA UTILITIES CO. Scale 1" = 200'  
The Mountain States Telephone & Telegraph Company  
EXHIBIT FOR RIGHT OF WAY NO. 25250  
GRANTOR HARVEY L. JOHNSON

465

Drawn By