

MONTANA-DAKOTA UTILITIES CO.
ELECTRIC LINE EASEMENT

THIS EASEMENT, made this 2nd day of Nov, 2005, between MONTANA-DAKOTA UTILITIES CO., A DIVISION OF MDU RESOURCES GROUP, INC., a corporation, 400 North Fourth Street, Bismarck, North Dakota, hereinafter called COMPANY, its successors and assigns, and the following named persons, hereinafter, whether singular or plural, called OWNER, namely: Clarence W. Switzer and Bonnie J. Switzer, husband and wife, whose address is 821 Bridge St., Dayton, Wyoming 82836.

WITNESSETH, that for valuable considerations received, OWNER does hereby grant unto COMPANY, its successors and assigns, an easement 15 feet in width, being 7.5 feet left, and 7.5 feet right of the center line, as laid out and/or surveyed with the right to construct, reconstruct, increase the capacity of, operate, maintain, repair and remove one electric line, consisting of pole structures supporting one or more electric power circuits together with crossarms, cables, communications lines, wires, guys, supports, anchors, fixtures, and such other structures, installations and facilities used in the construction, reconstruction, operation, increasing the capacity of, maintenance, repair, and removal of said electric line, and to cut and trim trees and shrubbery located within fifteen (15) feet of the center line of said line or where they may interfere with or threaten to endanger the operation or maintenance of said line, and to license, permit or otherwise agree to the joint use or occupancy of the line by any other persons, associations or corporations. Said line may be constructed either overhead, as described above, or underground, or the said line, if constructed overhead, may be converted from overhead to an underground line at some future time.

OWNER, hereby grants to company, its successors and assigns, the right at all reasonable times to enter upon said premises for the purpose of constructing, reconstructing, increasing the capacity of, maintaining, converting to underground, repairing or removing said electric line and for the purpose of doing all necessary work in connection therewith.

OWNER, its successors and assigns, agrees not to build, create or construct or permit to be built, created, or constructed any obstruction, building, engineering works or other structures upon, over, or under the strip of land herein described or that would interfere with said electric line or COMPANY'S rights hereunder.

Said electric line and every part hereof shall be confined to the area granted under this easement, except that the COMPANY shall have the right of placing and maintaining guys and anchors at greater distance from said center line where necessary to support said electric line.

COMPANY hereby agrees that it will pay any and all damages that may result to the crops, fences, buildings and improvements on said premises caused by constructing, reconstructing, increasing the capacity of, maintaining, repairing, converting to underground, operating or removing said electric line. The damages, if not mutually agreed upon, may be determined by three disinterested persons, one to be selected by COMPANY and one by OWNER; these two shall select the third person. The award of these three persons shall be final and conclusive.

If the herein described lands are in the State of North Dakota, this easement is limited to a term of 99 years.

If the herein described lands are in the State of Wyoming, OWNER does hereby release and waive all rights under and by virtue of the homestead exemption laws of that state.

This easement is appurtenant to the following described real estate, situated in the County of Sheridan, State of Wyoming, namely:

Block 5 of the Henry Croghan Addition, City of Dayton, located in Section 32, Township 57 North, Range 86 West, Sheridan County, Wyoming. See attached survey plat for detail.

IN WITNESS WHEREOF, OWNER(s) has executed this easement as of the day and year first above written.

Clarence W. Switzer
Clarence W. Switzer

Bonnie J. Switzer
Bonnie J. Switzer

STATE OF Wyoming
COUNTY OF Sheridan :SS

On this 2 day of November, 2005, before me personally appeared Clarence W. Switzer and Bonnie J. Switzer, husband and wife, known to me to be the same persons described in and who executed the above and foregoing instrument and acknowledged to me that they executed the same, (known to me to be the NA and NA respectively, of NA the corporation that is described in and that executed the foregoing

(THIS SPACE FOR RECORDING DATA ONLY)

instrument, and acknowledged to me that such corporation executed the same.)

Notary Public, Susan McLean Sheridan County,

State of Wyoming

Residing at Dayton Wy

(SEAL)

My Commission Expires: Sept 19, 2008
W. 05870890 TRACT NO. L.R.R. NO.
B584106.

529459 EASEMENT
BOOK 470 PAGE 0619
RECORDED 01/17/2006 AT 08:30 AM
AUDREY KOLTISKA, SHERIDAN COUNTY CLERK

620

Easement Description

A 15.00 foot wide utility easement located in the SW $\frac{1}{4}$ NE $\frac{1}{4}$ of Section 32, Township 57 North, Range 86 West, of the 6th Principal Meridian, Town of Dayton, Sheridan County, Wyoming, said easement being located 7.50 feet on both sides of the following described centerline:

Beginning at a point located N81°43'51"E, 204.92 feet from the center quarter corner of said Section 32; thence N89°44'29"E, 109.65 feet; thence N6°23'34"E, 54.67 feet to the point of ending, said point of ending being located N75°10'35"E, 329.49 feet from said center quarter corner of Section 32, lengthening or shortening the sidelines of said easement to intersect property boundaries.

**EXHIBIT SHOWING
UTILITY EASEMENT FOR RANSBOTTOM TRACT
LOCATED IN THE SW1/4 NE1/4 SECTION 32, T 57 N, R 86 W
OF THE 6TH P.M., SHERIDAN COUNTY, WYOMING
AREA = 2.86 ACRES
TOTAL NO. OF LOTS = 1**

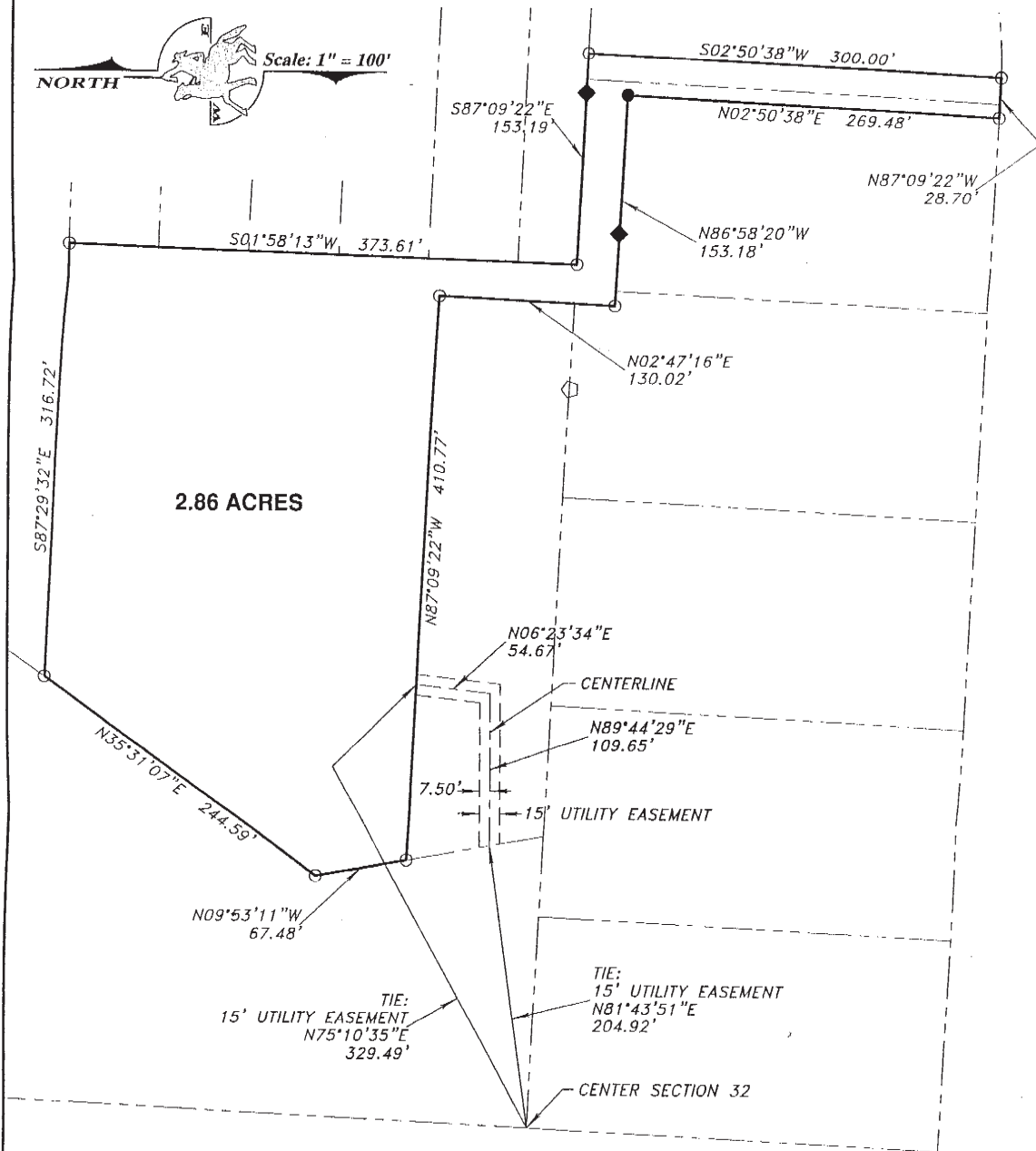

LEGEND

- PROPERTY BOUNDARY LINE
- - - ADJACENT PROPERTY
- - - EASEMENT
- - - EASEMENT CENTERLINE
- FOUND YELLOW CAP - LS 520
- ◆ FOUND REBAR
- FOUND IRON PIPE
- SET REBAR AND 2" ALUMINUM CAP - PE/LS 3864



MENTOCK ENGINEERING
CONSULTING ENGINEERS AND LAND SURVEYORS

1030 NORTH MAIN STREET
No. 2 TAYLOR PLACE
SHERIDAN, WYOMING 82801
PHONE: (307) 674-4224

FAX: (307) 672-0402

621

