

**RECORD OF SURVEY
BOUNDARY LINE ADJUSTMENT
WITHIN LOTS 7, 8 & 9, BLOCK 16 IN THE TOWN DAYTON
SHERIDAN COUNTY, WYOMING**

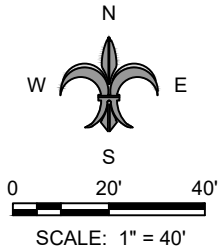

PLAN VIEW

**FOR THE PURPOSE OF COMPLETING
A BOUNDARY LINE ADJUSTMENT IN
ACCORDANCE WITH WYOMING LAW,
AND WHICH DOES NOT HAVE THE
EFFECT OF CREATING ANY NEW,
SEPARATELY OWNED PARCEL.**

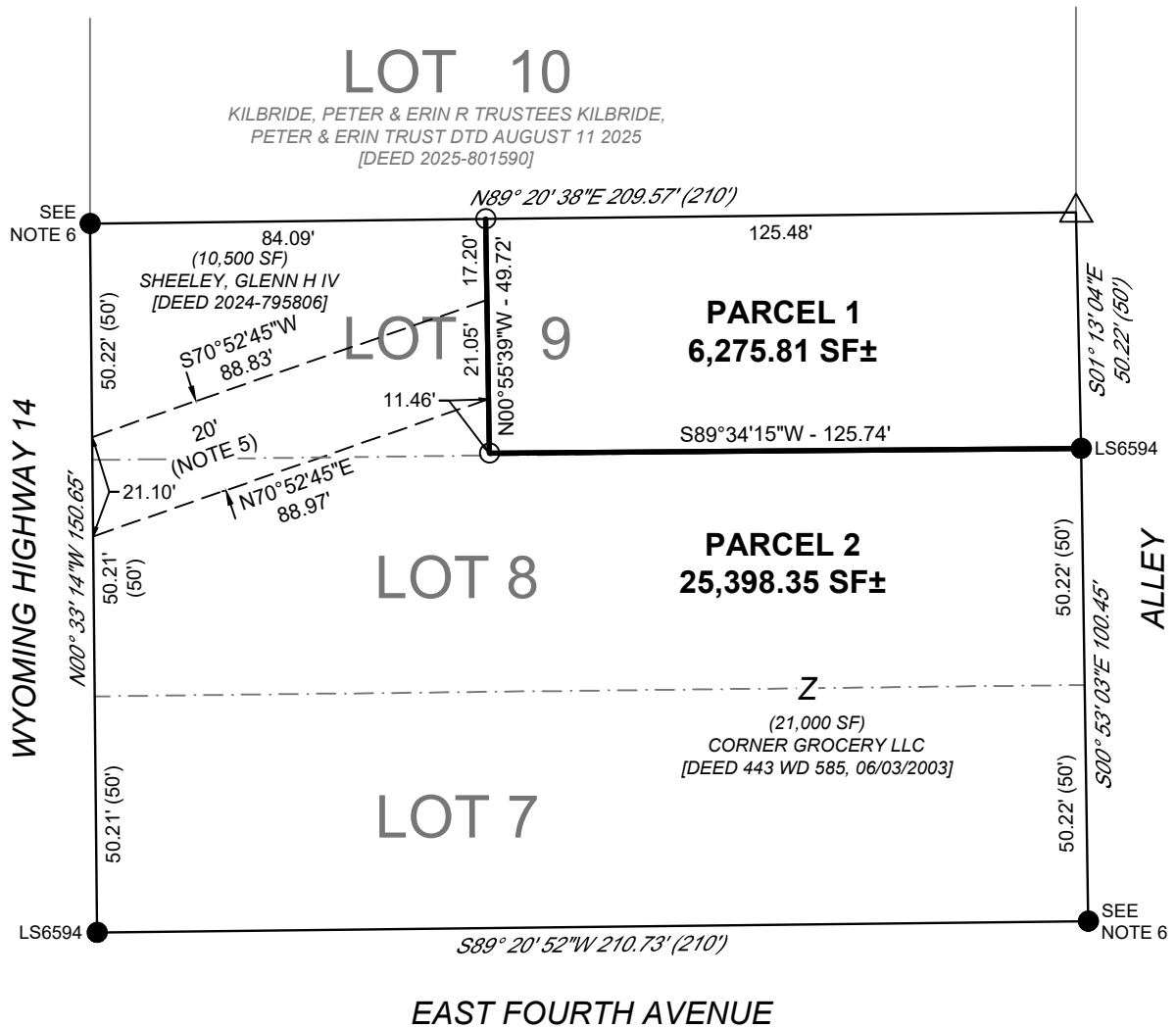

NOTES

1. BASIS OF BEARING IS WYOMING STATE PLANE, EAST CENTRAL ZONE, NAD 83.
2. ALL MEASURED DISTANCES ARE GROUND.
3. A TITLE SEARCH WAS NOT PERFORMED BY FDL CONSULTING, LLC AND DOES NOT INCLUDE ALL EASEMENTS, RESERVATIONS OR ENCUMBRANCES WHICH MAY HAVE BEEN LEGALLY ACQUIRED.
4. THIS RECORD OF SURVEY DOES NOT MODIFY ANY EXISTING EASEMENTS.
5. 20' WIDE EASEMENT CREATED FOR EXISTING WATER SERVICE LINE.
6. STAMPING ON ALUMINUM CAP WAS ILLEGIBLE.

LEGEND

- FOUND 1.5" ALUMINUM CAP ON REBAR
- △ FOUND 2" IRON PIPE
- SET 2.5" ALUMINUM CAP ON 5/8"x24" REBAR
- ◆ CALCULATED POSITION (NOTHING FOUND/SET)
- EXISTING PROPERTY LINES
- ADJUSTED PROPERTY LINES
- - - VACATED PROPERTY LINES
- - - EASEMENT (SEE NOTE 5)
- () RECORD DIMENSION

CERTIFICATE OF SURVEYOR

STATE OF WYOMING)
) SS
COUNTY OF SHERIDAN)

I, JEREMY R. QUIST, A PROFESSIONAL LAND SURVEYOR AND ENGINEER REGISTERED IN THE STATE OF WYOMING BY REGISTRATION NUMBER 14933 DO HEREBY CERTIFY THAT THIS RECORD OF SURVEY AND SURVEY WERE MADE BY ME OR UNDER MY DIRECT SUPERVISION AND THAT BOTH ARE ACCURATE TO THE BEST OF MY KNOWLEDGE AND IN COMPLIANCE WITH ALL STATE AND COUNTY STATUTORY PROVISIONS AND REGULATIONS.

IN WITNESS WHEREOF I HAVE SET MY HAND AND SEAL THIS 24TH DAY OF FEBRUARY, 2026 A.D.

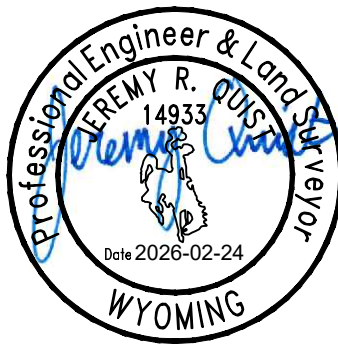

JEREMY R. QUIST
FOR FDL CONSULTING, LLC

RECORDERS ACCEPTANCE

STATE OF WYOMING)
) SS
COUNTY OF SHERIDAN)

THIS PLAT WAS FILED FOR RECORD IN THE OFFICE OF THE CLERK AND RECORDER AT _____ O'CLOCK _____ M.

THIS _____ DAY OF _____, 2026 A.D. AND IS DULY RECORDED IN PLAT BOOK _____,

PAGE _____,

COUNTY CLERK _____

**RECORD OF SURVEY
BOUNDARY LINE ADJUSTMENT
WITHIN BLOCK 16, TOWN OF DAYTON
SHERIDAN COUNTY, WYOMING**

Architecture • Engineering • Surveying
www.fdlconsultingwyo.com • info@fdlconsulting.net
307-675-6225 • P.O. Box 7158, Sheridan, WY 82801

APPLICANT/OWNERS:
GLENN H SHEELEY IV & CORNER GROCERY, LLC
DATE: 2026-02-24 DRAFTED BY: M.RODRIGUEZ
SHEET NO: 1 OF 1