

NOTE: FOUND No. 5 REBAR 0.72' NORTH OF NORTH LINE SE 1/4 SW 1/4

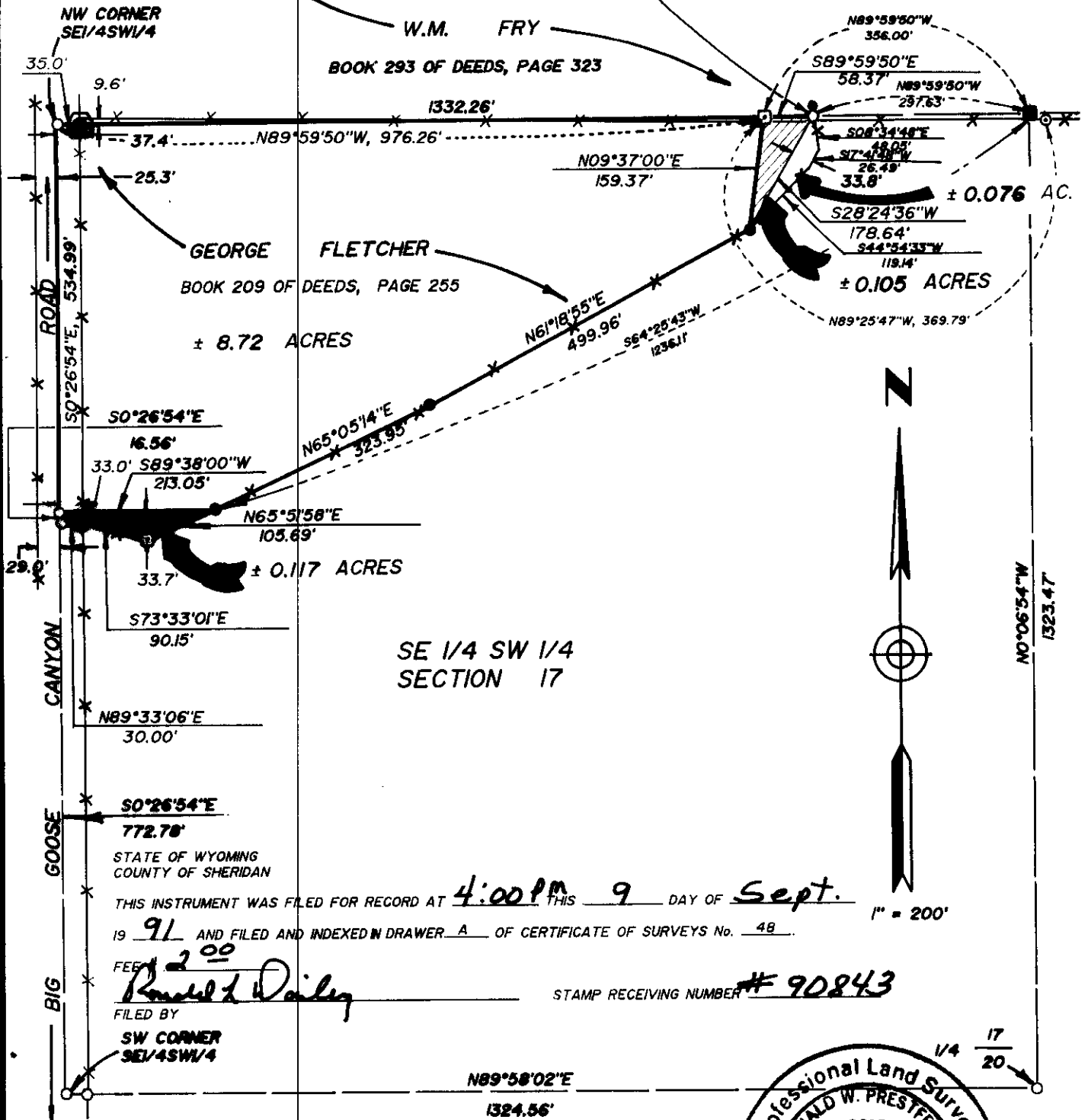

THIS INSTRUMENT WAS FILED FOR RECORD AT 4:00 PM THIS 9 DAY OF Sept. 19 91 AND FILED AND INDEXED IN DRAWER A OF CERTIFICATE OF SURVEYS No. 48.
 FILED BY Ronald W. Daily STAMP RECEIVING NUMBER # 90843

LEGEND

- SET 1-1/2" ALUMINUM CAP PER L.S. 2615
- FOUND ALUMINUM CAP PER L.S. 102
- SET 1-1/2" ALUMINUM CAP PER L.S. 2615 ON FOUND No. 5 REBAR
- SET NOTHING (PROPERTY OR SECTION CORNER)
- ⬡ WITNESS CORNER- SET 3/4" AL CAP PER L.S. 2615
- SET 3-1/2" ALUMINUM CAP PER L.S. 2615
- ▨ FLETCHER TO WIDENER
- ▩ WIDENER TO FLETCHER

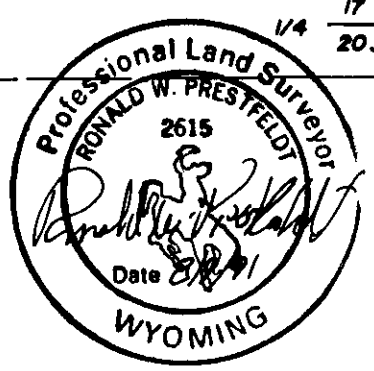

PRESTFELDT SURVEYING
 P.O. BOX 3082
 SHERIDAN, WY 82801

SURVEYOR'S CERTIFICATE

STATE OF WYOMING SS
 COUNTY OF SHERIDAN

I, RONALD W. PRESTFELDT A DULY REGISTERED LAND SURVEYOR IN THE STATE OF WYOMING, DO HEREBY CERTIFY THAT THIS PLAT TRULY AND CORRECTLY REPRESENTS THE RESULTS OF A SURVEY MADE BY ME OR UNDER MY DIRECT SUPERVISION.

Ronald W. Prestfeldt
 RONALD W. PRESTFELDT WY LS 2615

CERTIFICATE OF SURVEY

FOR
 GEORGE FLETCHER PROPERTY

CLIENT: P.A.B. WIDENER
 WIDENER RANCH No. 2

LOCATION: PORTION OF THE N 1/2 SE 1/4 SW 1/4,
 SECTION 17, T 55 N, R 85 W, 6th P.M.
 SHERIDAN COUNTY, WYOMING.

DRAWN BY: DAVID HORNEY