



**CITY OF SHERIDAN  
ORDINANCE NO. 2300-26**

AN ORDINANCE, AMENDING THE PUD DESIGN REPORT FOR TEAL SPRINGS SUBDIVISION PLANNED UNIT DEVELOPMENT, AS APPROVED BY ORDINANCE NO. 2267, AFFECTING ALL LOTS WITHIN THE TEAL SPRINGS SUBDIVISION PLANNED UNIT DEVELOPMENT, LOCATED SOUTH OF BRUNDAGE LANE BETWEEN WETLANDS DRIVE AND COFFBEN AVENUE, SHERIDAN, WY.

WHEREAS, the Teal Springs Subdivision Planned Unit Development (the "Teal Springs PUD") was approved by the Governing Body on June 19, 2023. Attached hereto as Exhibit A is the PUD Design Report for Teal Springs PUD;

WHEREAS, the applicant, FP Little Goose, LLC, has requested that the City of Sheridan, Wyoming (the "City") approve and adopt the proposed amendments provided in First Amendment to the PUD Design Report for Teal Springs PUD (the "First Amendment"), attached hereto as Exhibit B;

WHEREAS, the proposed amendments will affect more than one real property owner and thus constitute a major change to the PUD Master Plan;

WHEREAS, all of the lot owners within the Teal Springs PUD have signed a petition approving and consenting to the proposed amendments provided in the First Amendment, attached hereto as Exhibit C; and

WHEREAS, the City of Sheridan Municipal Code Appendix B Article 806.8(D) allows for the City Governing Body to approve Major Amendments to the PUD Master Plan.

BE IT ORDAINED BY THE GOVERNING BODY OF THE CITY OF SHERIDAN, WYOMING:

1. The City Governing Body finds:
  - a. All of the lot owners within the Teal Springs PUD have approved and consented to the proposed amendments provided in the First Amendment.
  - b. The proposed amendments will result in a project that is at least equal to or better than what would be accomplished under the strict application of the current Teal Springs PUD Design Report.
  - c. The proposed amendments do not violate the spirit and intent of the Teal Springs PUD.
  - d. The proposed amendments will not adversely affect the rights of other property owners in a material manner.
2. The City Governing Body hereby approves and adopts the First Amendment amending the PUD Design Report for Teal Springs PUD.
3. If any provision or portion of this ordinance is declared by any court of competent jurisdiction to be void, unconstitutional, or unenforceable, then all remaining provisions and portions of this ordinance shall remain in full force and effect.
4. This ordinance shall be in full force and effect immediately upon its passage and publication as provided by law.

PASSED, APPROVED AND ADOPTED this 17<sup>th</sup> day of February 2026.

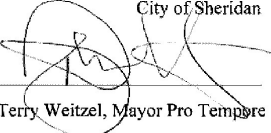
City of Sheridan  
  
Terry Weitzel, Mayor Pro Tempore

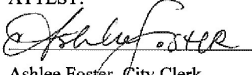

ATTEST:

  
Ashlee Foster, City Clerk

State of Wyoming )  
                                  ) SS  
County of Sheridan )

Signed and sworn (or affirmed) before me on this 17<sup>th</sup> day of February 2026

by Terry Weitzel, Mayor Pro Tempore and Ashlee Foster

  
Notary Public

My commission expires 01/12/2032

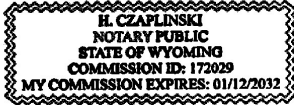

1<sup>st</sup> Reading: Mon, January 19, 2026  
2<sup>nd</sup> Reading: Mon, February 2, 2026  
3<sup>rd</sup> Reading: Tues, February 17, 2026  
Published: Sat, February 21, 2026

EFFECTIVE DATE: This Ordinance shall be in full force and effect on Feb 21<sup>st</sup>, 2026, after the required approval and publication, according to law.





**"Exhibit A"**

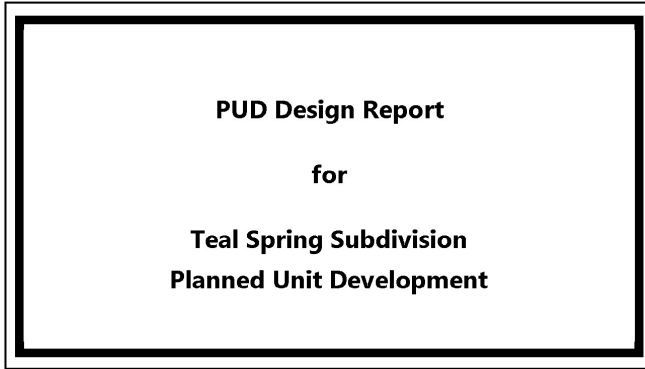



# PUD DESIGN REPORT

## TEAL SPRING SUBDIVISION PUD

Prepared for: FP Little Goose, LLC

Prepared by: Morrison-Maierle, Inc.

1470 Sugarland Drive, Suite 1

Sheridan, WY 82801

Date of Issue: January 20, 2023

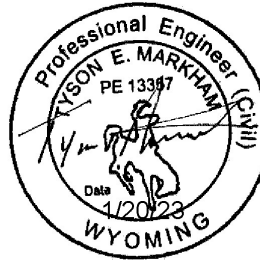

 <small>engineers · surveyors · planners · scientists</small>	
QUALITY ASSURANCE	Jeff Feck, PE
PROJECT MANAGER	Tim Brugger, PE
OFFICE QA COORDINATOR	Jeff Feck, PE
PEER REVIEWER	1/18/23
QA APPROVAL DATE	(001218) 22-30
QA PROJECT NUMBER	

### CERTIFICATE OF ENGINEER

State of Wyoming )  
 ) ss  
 County of Sheridan )

I, Tyson Markham, do hereby certify that this Report was prepared by me, or under my direct supervision.





**CONTENTS**

1 Project Location and Description..... 1  
 2 Allowed Uses and Goals of the PUD.....2  
 3 Responsibility for Construction and Maintenance .....3  
 4 Schedule .....4  
 5 Project Objectives .....4  
 6 Statement of Architectural Theme .....4  
 7 Development Programming .....5  
 7.1 Type and Size of Dwelling Units.....5  
 7.2 Land Use Area Calculations.....5  
 7.3 Off-street Parking.....5  
 7.4 Other Restrictions.....6  
 7.4.1 Building setbacks.....6  
 7.4.2 Structure Heights.....6  
 7.4.3 Access and grades.....7  
 7.4.4 Street Width.....7  
 7.4.5 Pedestrian Access.....7  
 8 Overall Density Calculations .....8  
 9 Water System Improvements.....8  
 10 Sanitary Sewer System Improvements.....8  
 11 Dry Utility Improvements .....9  
 12 Geotechnical Engineering Study .....9  
 13 Storm Drainage And Hydrology.....9  
 13.1 Little Goose Creek Rehabilitation ..... 10  
 14 Traffic Data..... 10

LIST OF APPENDICES

- APPENDIX A: PUD LAYOUT PLAN**
- APPENDIX B: PRELIMINARY LANDSCAPE PLAN**
- APPENDIX C: FUTURE DEVELOPED LOT CONCEPTS (FOR REFERENCE)**
- APPENDIX D: DEVELOPERS NOTES**



# 1 PROJECT LOCATION AND DESCRIPTION

This PUD Design Report addresses the proposed Teal Spring Subdivision planned unit development (PUD) in Sheridan, Wyoming. The 64.99-acre subdivision is located east of Coffeen Avenue and south of Brundage Lane. The property is located in the SE1/4SW1/4, SW1/4SW1/4, and NW1/4SW1/4 of Section 2, Township 55 North, Range 84 West.

As noted in the petition for rezone petition, the applicants for this PUD are Teal Ponds, LLC and FP Little Goose, LLC. Though FP Little Goose, LLC will be the eventual owner and developer, purchasing the remainder (Lot 5 of Green Wing Minor Subdivision) in 2023 from Teal Ponds, LLC.

This development includes the following combination of uses:

- 57 single-family residential lots (Lots 2-50 and 52-58; ranging in size between 0.33 acre and 1.16 acre)
- One small commercial lot (Lot 52; 0.40 acres), B-1 zone permitted use applies.
- A future senior living community, planned for active independent 55+ living, but depending on demand, could be a location for all ranges of senior living, including independent, assisted living and/or memory care (Tract 1; 6.64 acres)
- A future commercial tract (Tract 2; 1.96 acres), B-1 zone permitted use applies.
- An existing zone B-1 lot north of the PUD boundary will remain B-1 (i.e. Not part of PUD; Lot 1; 1.45 acres), all B-1 zoning regulations apply



Undeveloped common space occupies six outlots (Outlots A through F) which will be owned and maintained through an HOA made up of all members of the subdivision. Outlot F is located along Little Goose Creek and will be designated for private resident use only. For this reason, the outlot is not included in open space calculations.



Access roadways consist of two connections; one at Coffeen Avenue to the south (Teal Spring Drive), and another a continuation of Wetlands Drive from the north. Four cul-de-sacs are planned: Crane Dance Court, Swan Drift Court, Heron Sedge Court, and a terminating cul-de-sac from Teal Spring Drive. The proposed Layout Plan is included in Appendix A.



## 2 ALLOWED USES AND GOALS OF THE PUD

Allowed uses for the PUD will be single family residential, multifamily residential, senior living, and business. The senior living facility includes a three-story apartment as well as duplex and four-plex patio homes.

The goals of this PUD are in line with the City's PUD requirements by supporting the following:

- An environment which contributes to a sense of community and a coherent living style by purposefully designing the subdivision layout with the existing natural elements in mind. Being respectful of the Little Goose Creek waterway and the various wetland features to lay out lots to maximize views and provide buffers around clustered lots. This allows for the various lots to have a unique opportunity to be a part of nature while still being a part of the neighborhood community.
- Protecting natural and cultural resources by working with local specialists, Steady Stream Hydrology, LLC, in designing, permitting, and restoring the riverbanks and bends of Little Goose Creek. This included extensive work with many boulders, buried logs, and planting/seeding to restore the banks to secure them for annual high-water events in the spring. A first phase of this work was completed fall 2022 with great results and a second phase will happen summer 2023 to continue to restore the next section of river.
- Protecting natural features by working with local water rights specialists. Out West, LLC, is assisting with providing the documentation and the proper filing for preserving the water rights to this land and keep the rights local. By retaining the water rights, the development will use the water for irrigation on all single-family lots and the independent senior living lot.
- Also, we worked with local hydrology specialists, WWC Engineering, to provide the hydrology calculations, cross sections, and filings for coordinating the overall development design layout and impact with FEMA. Each lot will be graded to have a buildable area above the 100-year floodplain.
- Creating a more balanced use of the land by providing single-family residential, multi-family/senior living, community pathway access, as well as including large outlots to remain as natural.
- Providing more appropriate infill development by connecting the previously planned extension of Wetlands Drive and underground utilities to the south and then to Coffeen Avenue in the southeast corner of the development. This existing stub of Wetlands Drive and the underground utilities were designed, sized, and installed with the anticipation of this site being developed. This infill connection ties the development into the City in two

key locations and provides great access to existing trails, businesses, Sheridan College, and other services.

- Reducing traffic demand by providing a connection to both Wetlands Drive and Coffeen Avenue to spread the traffic out (traffic study performed by Stantec). Also, the development is carefully planned to balance the housing density with traffic and the natural amenities and not over-build on this infill site.
- Offering enhanced vehicle circulation by creating connections to existing streets for ease of access. Also, for pedestrian circulation, the design and construction of additional bike and walking trails that extend through the development and tie into the existing City trail system.
- Providing more open space by creating larger lots with open space between houses and other buildings along with setting aside multiple outlots to preserve the creek, wetlands, and open space.

### 3 RESPONSIBILITY FOR CONSTRUCTION AND MAINTENANCE

Construction of the development infrastructure will be the responsibility of the property developer, FP Little Goose, LLC. FP Little Goose will contract with local contractors to construct the streets/pathways, utilities, and storm drainage infrastructure.

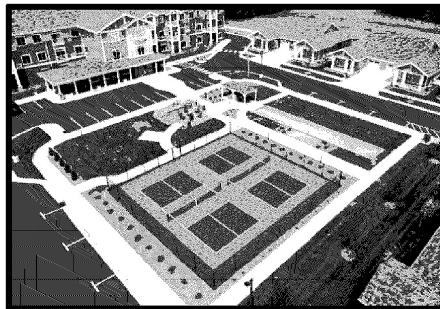

A separate Homeowners Association (HOA) will be established for the PUD. The HOA will provide covenants regarding city water use, raw water irrigation, as well as pathway and outlot maintenance. Ownership and maintenance of specific infrastructure is provided below.

Street and utility infrastructure within the right-of-way will be public, and responsibility for maintenance by the City of Sheridan (upon final acceptance by City Council). Outlot areas which include soft/unsurfaced walking paths, stormwater conveyance, and stormwater detention will be the maintenance responsibility of the HOA. With joint ownership of all open areas, the residents will be provided use of all common areas for their enjoyment. A preliminary landscaping plan is provided per the PUD requirements and is found in Appendix B. This Appendix also provides the location for two planned subdivision monument signs at each entry to be HOA owned/maintained.

All water and sanitary sewer utilities in the development will be owned and maintained by the City, while gas, electrical, and communications will be provided easement and owned by these utility companies. Street lighting will be minimal and coordinated with Montana-Dakota Utilities (MDU) for design and installation in accordance with the City/MDU franchise agreement. Street lighting in the senior living community will also be coordinated with MDU and designed with the specific needs of seniors in mind while being night sky friendly. This may include features such as improved lighting levels in areas where seniors are more likely to walk, such as sidewalks and pathways, and the use of warm-toned LED lights to reduce glare and improve visibility for those with limited vision.

#### 4 SCHEDULE

The schedule for the infrastructure development is to begin grading work and installation of the water and sanitary sewer utilities immediately upon final plat approval. Depending on the time of year, construction of the streets and other infrastructure will follow. FP Little Goose desires to install the main infrastructure as soon as possible in 2023.

The schedule for future areas include:

- Tract 1 (senior living village) - planned construction in 2024
- Tract 2 (commercial) - planned construction in 2023 or 2024
- Lot 52 (commercial) - planned construction in 2023 or 2024

Conceptual layouts for each future development listed above are provided in Appendix C.

#### 5 PROJECT OBJECTIVES

The Teal Spring PUD aims to support responsible development in accordance with the findings of the 2021 Sheridan Housing Study, with a goal of fostering a sense of community and incorporating natural elements and open space into the site design. This includes preserving adjacent environmental resources, Little Goose Creek rehabilitation, and maintaining considerable land for existing vegetation and natural areas. The Teal Spring development includes sizeable single-family lots, future multi-family and commercial sites, and senior-living space, all connected by a safe system of roads and multi-use pathways.

#### 6 STATEMENT OF ARCHITECTURAL THEME

The architectural theme of Teal Spring Subdivision will showcase craftsman and prairie-style homes with modern ranch and natural features. Design guidelines will be prepared and utilized by the HOA, although specific layouts and construction approaches are open to all builders.



Landscaping plans will be reviewed by the HOA. They may include a mix of natural elements, native grasses, lawns, trees, shrubs, boulders, etc. Residential lot maintenance will be the

responsibility of the individual lot owners with an HOA-owned raw water supply system pumping irrigation to lots supplied from Little Goose Creek.

## 7 DEVELOPMENT PROGRAMMING

### 7.1 Type and Size of Dwelling Units

Homes built within the single-family residential lots will be up to two-story structures sized between 2,500 square feet to 4,000 square feet of living space. All homes will include full-sized finished garages. Homes will be slab-on-grade construction with no basements planned.

All residences and/or commercial buildings within the floodplain area will be provided with a preliminary elevation certificate indicating base flood elevation. All new construction sites will need to be constructed to meet the standards of the City of Sheridan Floodplain Administrator. Once constructed, a new Elevation Certification will be required by individual property owners to ensure sufficient building elevation relative to surrounding floodways

### 7.2 Land Use Area Calculations

<b>Proposed Lot Area (Multi-Family Residential)</b>	2.0 ac
<b>Proposed Lot Area (Single-Family Residential)</b>	24.9 ac
<b>Proposed Lot Area (Commercial)</b>	2.0 ac
<b>Proposed Area (Senior Living Facility)</b>	6.6 ac
<b>Roadway Right-of-Way</b>	7.1 ac
<b>Common Areas (Outlots A to E)</b>	16.8 ac
<b>Outlot F – not included as Open Space</b>	5.6 ac
<b>Total</b>	<b>65.0 ac</b>

### 7.3 Off-street Parking

Single-family residential parking will primarily be accomplished within the lot boundary (i.e. garages and driveways). On-street visitor parking will be allowed but discouraged for long-term use. Because of larger residential lot size, it is anticipated to be occasional visitor-only parking on a limited basis. Parking within the PUD will exceed City code requirements of 2 spaces per dwelling unit for single-family and 1.5 spaces for multi-family. The proposed senior living facility



and proposed commercial lots will also operate under City municipal code, meeting or exceeding the City's necessary requirements depending on the projected use.

## 7.4 Other Restrictions

### 7.4.1 Building setbacks

Building setbacks for the development will vary due to the shape and size of each property. In general, the following setbacks are established:

#### Front setback:

- ☒ Lots 2-23: 20' setback
- ☒ Lots 24-59: 25' setback
- ☒ Tract 1: 25' setback
- ☒ Tract 2: 25' setback

#### Rear setback:

- ☒ Lots 2-3, 5-23, 35, 37-51, 53-59: 20' setback
- ☒ Lot 4: 45' setback to prevent wetland encroachment
- ☒ Lots 24-34, 36: 50' setback to prevent Little Goose Creek encroachment
- ☒ Tract 1: 25' setback
- ☒ Tract 2: 30' setback

#### Side setback:

- ☒ Lots 2-24, 35-38, 53-59: 5' setback
  - ☒ Lot 39-51: 10' setback
  - ☒ Lot 52: 10' east, 30' west setback<sup>(1)</sup>
  - ☒ Tract 1: 10' setback
  - ☒ Tract 2: 10' east, 20' west setback
- (1) - denotes added setback to account for elevation change

### 7.4.2 Structure Heights

Structure heights shall conform to the following:

- ☒ Single-family residential: not exceed two-stories and 30' max height
- ☒ Multi-family residential: not exceed 45', or three-stories
- ☒ Commercial: not exceed 45', or four-stories
- ☒ Senior Living facility: A three-story, pitched roof apartment building 45'-high and one-story patio-style homes



### 7.4.3 Access and grades

A small region of considerable grade change exists just inside the Coffeen Avenue entrance and ranges between 30% to 40% slope. This area will be flattened for the proposed entry road to maintain grades of 6-7%. Outside the roadway corridor, building footprints will be adequately placed outside these steep slope areas or designed to accommodate the elevation difference. The remainder of the site is reasonably flat and does not exceed 5% grade.

### 7.4.4 Street Width

Street width for all streets will maintain a City of Sheridan local street standard 36-foot back-of-curb width (31-foot paved width). To provide a more low-impact design, a small section of uncurbed, rural-style roadway will be provided just after the entrance from Coffeen Avenue, as no drainage or pedestrian paths are necessary in the vicinity. Additional design efficiencies were considered (narrower street widths throughout) but were not supported by City Engineering staff. Cul-de-sac turnarounds and restricted on-street parking provides improved emergency access capability.

A turnout will be installed in Outlot E for mailbox access and connection to the future senior village.

### 7.4.5 Pedestrian Access

A 10' wide shared-use pathway is planned on the east side of Teal Spring Drive and is incorporated with connections to the existing City of Sheridan pathway system. With the condition of installing a 10-wide pathway, City staff has indicated that no sidewalk on the opposing side of the road is required. Per existing agreements, the city will design and construct approximately 1,000' of hard surface pathway (where soft-surface path already exists) along Wetlands Drive to connect to this development. At the south end of the property, the pathway will connect to the existing system on Sheridan College Property, with no pathway or sidewalk proposed for approximately 650' on Teal Spring Drive at the Coffeen Avenue access.

Other unsurfaced, walking trail access is proposed within open-space areas to provide on-site access to environmental features (e.g. ponds, Dry Creek, Little Goose Creek). The PUD Layout Plan provided as Appendix A provides the layout and development programming data in detail.

## 8 OVERALL DENSITY CALCULATIONS

Overall density calculations for the development are shown in Table 1 below:

Table 1 - OVERALL DENSITY CALCULATIONS

<b>Road right of way (curb, gutter, 10-ft pathway, and pavement)</b>	7.1 ac	11.0%
<b>57 Single-Family Lot Area</b>	24.9 ac	38.3%
<b>Multi-family Lot 1 Area</b>	1.5 ac	2.3%
<b>Commercial Tract 2 &amp; Lot 52 Area</b>	2.5 ac	3.8%
<b>Senior Living Facility Area (Tract 1)</b>	6.5 ac	10.2%
<b>Outlot A – E Area (open space)</b>	16.8 ac	25.8%
<b>Outlot F Area (not included as open space)</b>	5.6 ac	8.5%
<b>Total property</b>	65.0 ac	100%

Note that without Outlot F, the open space is 25.8% of the overall area, above the 20% open space requirement for PUDs. The goal is to maintain a significant amount of valuable open space. This level of open space provides magnificent mountain views and wildlife observation that is important to preserve.

## 9 WATER SYSTEM IMPROVEMENTS

Water system improvements for the development will include primarily 8" PVC water mains following the street layout, with connections to an existing 16" main in Coffeen Avenue and an 8" main in Wetlands Drive. The looped water lines provide increased flowrates during fire flow situations, as well as provide redundancy during water line breaks or maintenance.

The single-family residential lots (and small commercial Lot 52) will be served with 1" water service lines. The commercial lot at the north end of the subdivision along Wetlands Drive will include a 2" water service line. An 8" main will be stubbed into the future senior living village to support domestic and fire flow demands expected for that area. Tract 2 adjacent to Coffeen Avenue will be served in the future by new tap(s) on the existing 16" line in Coffeen Avenue.

Lawns and landscaping within the subdivision will not use City water for irrigation. A separate raw water irrigation system is planned for the subdivision utilizing water rights on the property, with water pumped from Little Goose Creek.

## 10 SANITARY SEWER SYSTEM IMPROVEMENTS

Sanitary sewer system improvements for the development will include a network of 8" PVC sewer mains following the street layout. The proposed sewer system will connect into the existing interceptor sewer located along Little Goose Creek northwest of the site.

The sewer network draining to the above-described connection will serve the majority of the subdivision (all 57 residential lots and the future senior living village). Neighbors of existing residential homes to the east of the subdivision have expressed an interest in extending sewer into their properties, as they are currently served by septic systems. This would be possible with a new short extension of the sewer main along Wetlands Drive beyond the northeast cul-de-sac to reach the adjacent property line. Preliminary review indicates that a gravity flow sewer main would accommodate the neighbors should they choose to coordinate with the City to extend it.

Lot 1 located along the north end of Wetlands Drive will be served by a service line connection to the existing 8" main located in Wetlands Drive. This line was installed in 2020 for Restoration Ranch.

The commercially zoned Tract 2 located west of Sheridan College can be served by the existing 10" sewer line on the east side of Coffeen Avenue. A survey was conducted of the manholes along that line and depth is sufficient to serve Tract 2. Service for Tract 2 would be designed and permitted as a part of the commercial site plan process when the tract is developed.

## **11 DRY UTILITY IMPROVEMENTS**

Communication has been underway with MDU (electric & gas) to supply the development. In addition, there has been interest from multiple communications providers in the area to serve the development and will be accommodated during the design and construction.

## **12 GEOTECHNICAL ENGINEERING STUDY**

A geotechnical engineering study of the property was completed in August 2022 by American Engineering Testing (AET) of Sheridan and is provided in the accompanying Engineering Design Report. The geotechnical report includes recommendations for street pavement sections as well as structure foundations. No material abnormalities were identified. However due to its low-lying nature and creek proximity, shallow groundwater levels are apparent, and the data will be considered during design.

## **13 STORM DRAINAGE AND HYDROLOGY**

Storm drainage for the development will be controlled primarily by the street curb/gutter system collected in curb inlets. Shallow swales/ditches will be utilized where applicable to provide a lower impact design. Stormwater detention is planned in open space areas and all pipe discharge will outfall to either Dry Creek or Little Goose Creek. Off-site stormwater will be routed through the existing Dry Creek drainage through larger stormwater conveyance structures, such as box culverts.

For more storm drainage information, refer to the Engineering Design Report for the Teal Spring Subdivision PUD provided under separate cover.

### 13.1 Little Goose Creek Rehabilitation

Steady Stream Hydrology has already performed construction during 2022 to repair and restore the southern section of Little Goose Creek in the PUD area. The goal of the project was to stabilize the banks, enhance the ecological integrity of Little Goose Creek and improve conditions for wildlife and recreational use. This included a variety of measures to improve the overall health and functioning of the creek and its surrounding ecosystem including stabilizing

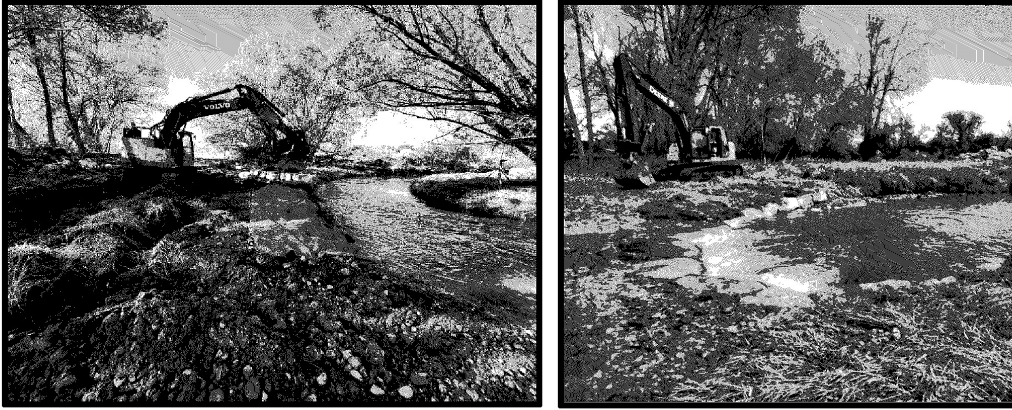

eroding banks, re-vegetating riparian areas, and installing fabric and boulder structures to improve stream flow and habitat for fish and other aquatic species. As shown in the accompanying photos, the work performed by Steady Stream Hydrology has been incredibly successful in restoring Little Goose Creek to a healthier state.

### 14 TRAFFIC DATA

A traffic impact study (TIS) was conducted for the project by Stantec Consulting Services, Inc. of Sheridan. The study concludes that projected 2042 traffic volumes result in a slightly decreased level of service (LOS), the volume is low and does not significantly alter traffic on or near the proposed development. The study specifically states that “no modifications to existing traffic control are necessary” and was submitted to WYDOT for review and approval. Any potential comments will be provided once received.

For more traffic information, refer to the full TIS included in the Engineering Design Report for the Teal Spring Subdivision PUD, provided under separate cover.



**2026-805439** 2/18/2026 10:23 AM PAGE: 16 OF 33  
FEES: \$135.00 PK ORDINANCE  
EDA SCHUNK THOMPSON, SHERIDAN COUNTY CLERK

**APPENDIX A  
PUD LAYOUT PLAN**

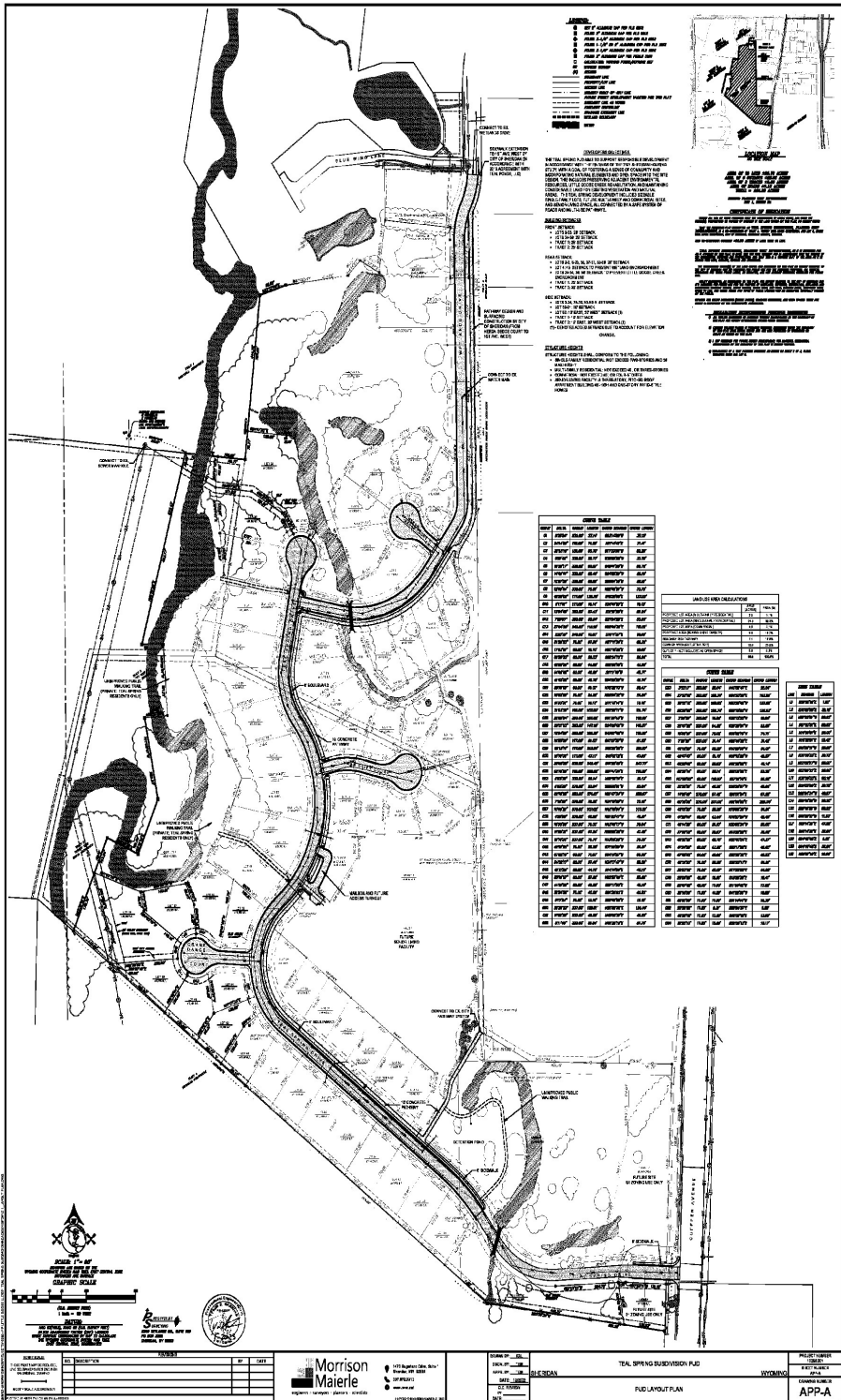

**LEGEND**

1. LOT 1 OF THE SUBDIVISION  
 2. LOT 2 OF THE SUBDIVISION  
 3. LOT 3 OF THE SUBDIVISION  
 4. LOT 4 OF THE SUBDIVISION  
 5. LOT 5 OF THE SUBDIVISION  
 6. LOT 6 OF THE SUBDIVISION  
 7. LOT 7 OF THE SUBDIVISION  
 8. LOT 8 OF THE SUBDIVISION  
 9. LOT 9 OF THE SUBDIVISION  
 10. LOT 10 OF THE SUBDIVISION  
 11. LOT 11 OF THE SUBDIVISION  
 12. LOT 12 OF THE SUBDIVISION  
 13. LOT 13 OF THE SUBDIVISION  
 14. LOT 14 OF THE SUBDIVISION  
 15. LOT 15 OF THE SUBDIVISION  
 16. LOT 16 OF THE SUBDIVISION  
 17. LOT 17 OF THE SUBDIVISION  
 18. LOT 18 OF THE SUBDIVISION  
 19. LOT 19 OF THE SUBDIVISION  
 20. LOT 20 OF THE SUBDIVISION  
 21. LOT 21 OF THE SUBDIVISION  
 22. LOT 22 OF THE SUBDIVISION  
 23. LOT 23 OF THE SUBDIVISION  
 24. LOT 24 OF THE SUBDIVISION  
 25. LOT 25 OF THE SUBDIVISION  
 26. LOT 26 OF THE SUBDIVISION  
 27. LOT 27 OF THE SUBDIVISION  
 28. LOT 28 OF THE SUBDIVISION  
 29. LOT 29 OF THE SUBDIVISION  
 30. LOT 30 OF THE SUBDIVISION  
 31. LOT 31 OF THE SUBDIVISION  
 32. LOT 32 OF THE SUBDIVISION  
 33. LOT 33 OF THE SUBDIVISION  
 34. LOT 34 OF THE SUBDIVISION  
 35. LOT 35 OF THE SUBDIVISION  
 36. LOT 36 OF THE SUBDIVISION  
 37. LOT 37 OF THE SUBDIVISION  
 38. LOT 38 OF THE SUBDIVISION  
 39. LOT 39 OF THE SUBDIVISION  
 40. LOT 40 OF THE SUBDIVISION  
 41. LOT 41 OF THE SUBDIVISION  
 42. LOT 42 OF THE SUBDIVISION  
 43. LOT 43 OF THE SUBDIVISION  
 44. LOT 44 OF THE SUBDIVISION  
 45. LOT 45 OF THE SUBDIVISION  
 46. LOT 46 OF THE SUBDIVISION  
 47. LOT 47 OF THE SUBDIVISION  
 48. LOT 48 OF THE SUBDIVISION  
 49. LOT 49 OF THE SUBDIVISION  
 50. LOT 50 OF THE SUBDIVISION  
 51. LOT 51 OF THE SUBDIVISION  
 52. LOT 52 OF THE SUBDIVISION  
 53. LOT 53 OF THE SUBDIVISION  
 54. LOT 54 OF THE SUBDIVISION  
 55. LOT 55 OF THE SUBDIVISION  
 56. LOT 56 OF THE SUBDIVISION  
 57. LOT 57 OF THE SUBDIVISION  
 58. LOT 58 OF THE SUBDIVISION  
 59. LOT 59 OF THE SUBDIVISION  
 60. LOT 60 OF THE SUBDIVISION  
 61. LOT 61 OF THE SUBDIVISION  
 62. LOT 62 OF THE SUBDIVISION  
 63. LOT 63 OF THE SUBDIVISION  
 64. LOT 64 OF THE SUBDIVISION  
 65. LOT 65 OF THE SUBDIVISION  
 66. LOT 66 OF THE SUBDIVISION  
 67. LOT 67 OF THE SUBDIVISION  
 68. LOT 68 OF THE SUBDIVISION  
 69. LOT 69 OF THE SUBDIVISION  
 70. LOT 70 OF THE SUBDIVISION  
 71. LOT 71 OF THE SUBDIVISION  
 72. LOT 72 OF THE SUBDIVISION  
 73. LOT 73 OF THE SUBDIVISION  
 74. LOT 74 OF THE SUBDIVISION  
 75. LOT 75 OF THE SUBDIVISION  
 76. LOT 76 OF THE SUBDIVISION  
 77. LOT 77 OF THE SUBDIVISION  
 78. LOT 78 OF THE SUBDIVISION  
 79. LOT 79 OF THE SUBDIVISION  
 80. LOT 80 OF THE SUBDIVISION  
 81. LOT 81 OF THE SUBDIVISION  
 82. LOT 82 OF THE SUBDIVISION  
 83. LOT 83 OF THE SUBDIVISION  
 84. LOT 84 OF THE SUBDIVISION  
 85. LOT 85 OF THE SUBDIVISION  
 86. LOT 86 OF THE SUBDIVISION  
 87. LOT 87 OF THE SUBDIVISION  
 88. LOT 88 OF THE SUBDIVISION  
 89. LOT 89 OF THE SUBDIVISION  
 90. LOT 90 OF THE SUBDIVISION  
 91. LOT 91 OF THE SUBDIVISION  
 92. LOT 92 OF THE SUBDIVISION  
 93. LOT 93 OF THE SUBDIVISION  
 94. LOT 94 OF THE SUBDIVISION  
 95. LOT 95 OF THE SUBDIVISION  
 96. LOT 96 OF THE SUBDIVISION  
 97. LOT 97 OF THE SUBDIVISION  
 98. LOT 98 OF THE SUBDIVISION  
 99. LOT 99 OF THE SUBDIVISION  
 100. LOT 100 OF THE SUBDIVISION



**NOTICE OF SUBDIVISION**

THE BOARD OF SUPERVISORS OF SHERIDAN COUNTY, WYOMING, HAS REVIEWED THE SUBDIVISION MAP FOR THE TIAL SPRING SUBDIVISION, FUD, AND HAS DETERMINED THAT THE MAP IS IN ACCORDANCE WITH THE REQUIREMENTS OF THE SUBDIVISION MAP ACT, WYOMING STATUTES TITLE 20, CHAPTER 2-10, AND THE SUBDIVISION MAP ACT REGULATIONS, WYOMING ADMINISTRATIVE CODE CHAPTER 10-01-01. THE BOARD OF SUPERVISORS HAS THEREFORE APPROVED THE SUBDIVISION MAP FOR THE TIAL SPRING SUBDIVISION, FUD, AND HAS ORDERED THAT THE SAME BE RECORDED IN THE PUBLIC RECORDS OF SHERIDAN COUNTY, WYOMING.

**OWNER LIST**

LOT	OWNER	ADDRESS	CITY	STATE	ZIP
1	...	...	...	...	...
2	...	...	...	...	...
3	...	...	...	...	...
4	...	...	...	...	...
5	...	...	...	...	...
6	...	...	...	...	...
7	...	...	...	...	...
8	...	...	...	...	...
9	...	...	...	...	...
10	...	...	...	...	...
11	...	...	...	...	...
12	...	...	...	...	...
13	...	...	...	...	...
14	...	...	...	...	...
15	...	...	...	...	...
16	...	...	...	...	...
17	...	...	...	...	...
18	...	...	...	...	...
19	...	...	...	...	...
20	...	...	...	...	...
21	...	...	...	...	...
22	...	...	...	...	...
23	...	...	...	...	...
24	...	...	...	...	...
25	...	...	...	...	...
26	...	...	...	...	...
27	...	...	...	...	...
28	...	...	...	...	...
29	...	...	...	...	...
30	...	...	...	...	...
31	...	...	...	...	...
32	...	...	...	...	...
33	...	...	...	...	...
34	...	...	...	...	...
35	...	...	...	...	...
36	...	...	...	...	...
37	...	...	...	...	...
38	...	...	...	...	...
39	...	...	...	...	...
40	...	...	...	...	...
41	...	...	...	...	...
42	...	...	...	...	...
43	...	...	...	...	...
44	...	...	...	...	...
45	...	...	...	...	...
46	...	...	...	...	...
47	...	...	...	...	...
48	...	...	...	...	...
49	...	...	...	...	...
50	...	...	...	...	...
51	...	...	...	...	...
52	...	...	...	...	...
53	...	...	...	...	...
54	...	...	...	...	...
55	...	...	...	...	...
56	...	...	...	...	...
57	...	...	...	...	...
58	...	...	...	...	...
59	...	...	...	...	...
60	...	...	...	...	...
61	...	...	...	...	...
62	...	...	...	...	...
63	...	...	...	...	...
64	...	...	...	...	...
65	...	...	...	...	...
66	...	...	...	...	...
67	...	...	...	...	...
68	...	...	...	...	...
69	...	...	...	...	...
70	...	...	...	...	...
71	...	...	...	...	...
72	...	...	...	...	...
73	...	...	...	...	...
74	...	...	...	...	...
75	...	...	...	...	...
76	...	...	...	...	...
77	...	...	...	...	...
78	...	...	...	...	...
79	...	...	...	...	...
80	...	...	...	...	...
81	...	...	...	...	...
82	...	...	...	...	...
83	...	...	...	...	...
84	...	...	...	...	...
85	...	...	...	...	...
86	...	...	...	...	...
87	...	...	...	...	...
88	...	...	...	...	...
89	...	...	...	...	...
90	...	...	...	...	...
91	...	...	...	...	...
92	...	...	...	...	...
93	...	...	...	...	...
94	...	...	...	...	...
95	...	...	...	...	...
96	...	...	...	...	...
97	...	...	...	...	...
98	...	...	...	...	...
99	...	...	...	...	...
100	...	...	...	...	...

**LAND USE REGULATIONS**

LOT	REGULATION	DATE
1	...	...
2	...	...
3	...	...
4	...	...
5	...	...
6	...	...
7	...	...
8	...	...
9	...	...
10	...	...
11	...	...
12	...	...
13	...	...
14	...	...
15	...	...
16	...	...
17	...	...
18	...	...
19	...	...
20	...	...
21	...	...
22	...	...
23	...	...
24	...	...
25	...	...
26	...	...
27	...	...
28	...	...
29	...	...
30	...	...
31	...	...
32	...	...
33	...	...
34	...	...
35	...	...
36	...	...
37	...	...
38	...	...
39	...	...
40	...	...
41	...	...
42	...	...
43	...	...
44	...	...
45	...	...
46	...	...
47	...	...
48	...	...
49	...	...
50	...	...
51	...	...
52	...	...
53	...	...
54	...	...
55	...	...
56	...	...
57	...	...
58	...	...
59	...	...
60	...	...
61	...	...
62	...	...
63	...	...
64	...	...
65	...	...
66	...	...
67	...	...
68	...	...
69	...	...
70	...	...
71	...	...
72	...	...
73	...	...
74	...	...
75	...	...
76	...	...
77	...	...
78	...	...
79	...	...
80	...	...
81	...	...
82	...	...
83	...	...
84	...	...
85	...	...
86	...	...
87	...	...
88	...	...
89	...	...
90	...	...
91	...	...
92	...	...
93	...	...
94	...	...
95	...	...
96	...	...
97	...	...
98	...	...
99	...	...
100	...	...

**OWNER LIST**

LOT	OWNER	ADDRESS	CITY	STATE	ZIP
1	...	...	...	...	...
2	...	...	...	...	...
3	...	...	...	...	...
4	...	...	...	...	...
5	...	...	...	...	...
6	...	...	...	...	...
7	...	...	...	...	...
8	...	...	...	...	...
9	...	...	...	...	...
10	...	...	...	...	...
11	...	...	...	...	...
12	...	...	...	...	...
13	...	...	...	...	...
14	...	...	...	...	...
15	...	...	...	...	...
16	...	...	...	...	...
17	...	...	...	...	...
18	...	...	...	...	...
19	...	...	...	...	...
20	...	...	...	...	...
21	...	...	...	...	...
22	...	...	...	...	...
23	...	...	...	...	...
24	...	...	...	...	...
25	...	...	...	...	...
26	...	...	...	...	...
27	...	...	...	...	...
28	...	...	...	...	...
29	...	...	...	...	...
30	...	...	...	...	...
31	...	...	...	...	...
32	...	...	...	...	...
33	...	...	...	...	...
34	...	...	...	...	...
35	...	...	...	...	...
36	...	...	...	...	...
37	...	...	...	...	...
38	...	...	...	...	...
39	...	...	...	...	...
40	...	...	...	...	...
41	...	...	...	...	...
42	...	...	...	...	...
43	...	...	...	...	...
44	...	...	...	...	...
45	...	...	...	...	...
46	...	...	...	...	...
47	...	...	...	...	...
48	...	...	...	...	...
49	...	...	...	...	...
50	...	...	...	...	...
51	...	...	...	...	...
52	...	...	...	...	...
53	...	...	...	...	...
54	...	...	...	...	...
55	...	...	...	...	...
56	...	...	...	...	...
57	...	...	...	...	...
58	...	...	...	...	...
59	...	...	...	...	...
60	...	...	...	...	...
61	...	...	...	...	...
62	...	...	...	...	...
63	...	...	...	...	...
64	...	...	...	...	...
65	...	...	...	...	...
66	...	...	...	...	...
67	...	...	...	...	...
68	...	...	...	...	...
69	...	...	...	...	...
70	...	...	...	...	...
71	...	...	...	...	...
72	...	...	...	...	...
73	...	...	...	...	...
74	...	...	...	...	...
75	...	...	...	...	...
76	...	...	...	...	...
77	...	...	...	...	...
78	...	...	...	...	...
79	...	...	...	...	...
80	...	...	...	...	...
81	...	...	...	...	...
82	...	...	...	...	...
83	...	...	...	...	...
84	...	...	...	...	...
85	...	...	...	...	...
86	...	...	...	...	...
87	...	...	...	...	...
88	...	...	...	...	...
89	...	...	...	...	...
90	...	...	...	...	...
91	...	...	...	...	...
92	...	...	...	...	...
93	...	...	...	...	...
94	...	...	...	...	...
95	...	...	...	...	...
96	...	...	...	...	...
97	...	...	...	...	...
98	...	...	...	...	...
99	...	...	...	...	...
100	...	...	...	...	...



**REVISIONS**

NO.	DESCRIPTION	DATE
1	...	...
2	...	...
3	...	...



**2026-805439** 2/18/2026 10:23 AM PAGE: 18 OF 33  
FEES: \$135.00 PK ORDINANCE  
EDA SCHUNK THOMPSON, SHERIDAN COUNTY CLERK

**APPENDIX B  
PRELIMINARY LANDSCAPE PLAN**

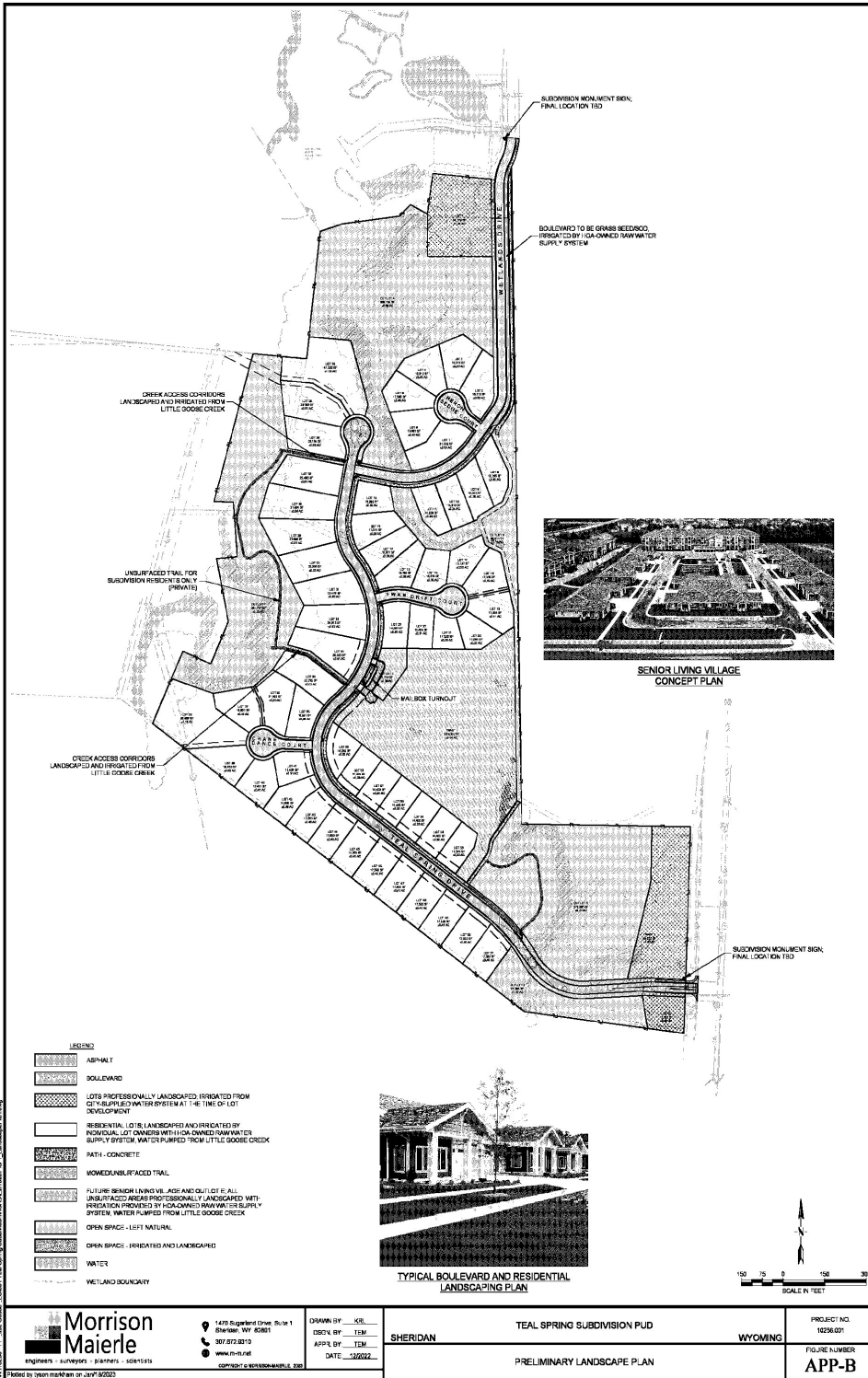

11/20/2025 11:51 AM C:\Users\jmaier\OneDrive\Documents\2025\2025-805439\APP-B.dwg  
 11/20/2025 11:51 AM C:\Users\jmaier\OneDrive\Documents\2025\2025-805439\APP-B.dwg  
 11/20/2025 11:51 AM C:\Users\jmaier\OneDrive\Documents\2025\2025-805439\APP-B.dwg

**Morrison Maierle**  
 Engineers - Surveyors - Planners - 10241519  
 1470 Sugarloaf Drive, Suite 1  
 Sheridan, WY 82801  
 307.672.3210  
 www.m-m.net  
 COPYRIGHT © MORRISON MAIERLE, 2025

DRAWN BY: KCR  
 CHECKED BY: TSM  
 DESIGNED BY: TSM  
 DATE: 11/20/25

SHERIDAN  
 WYOMING  
 TEAL SPRING SUBDIVISION PUD  
 PRELIMINARY LANDSCAPE PLAN

PROJECT NO.:  
 10254001  
 FIGURE NUMBER:  
**APP-B**



**2026-805439** 2/18/2026 10:23 AM PAGE: 20 OF 33  
FEES: \$135.00 PK ORDINANCE  
EDA SCHUNK THOMPSON, SHERIDAN COUNTY CLERK

**APPENDIX C**  
**FUTURE DEVELOPED LOT CONCEPTS (FOR REFERENCE)**

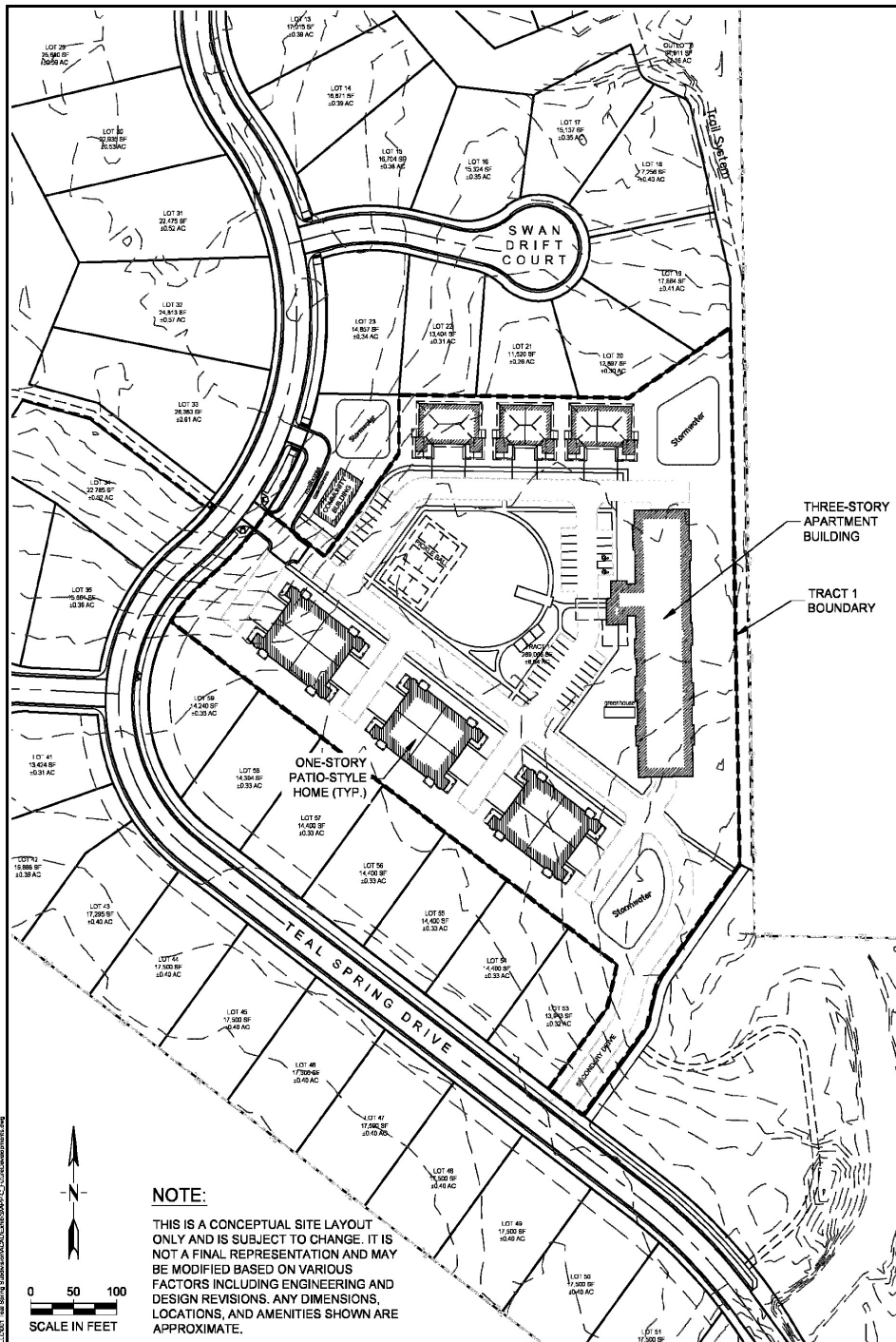

**NOTE:**  
 THIS IS A CONCEPTUAL SITE LAYOUT ONLY AND IS SUBJECT TO CHANGE. IT IS NOT A FINAL REPRESENTATION AND MAY BE MODIFIED BASED ON VARIOUS FACTORS INCLUDING ENGINEERING AND DESIGN REVISIONS. ANY DIMENSIONS, LOCATIONS, AND AMENITIES SHOWN ARE APPROXIMATE.

MORRISON MAIERLE ENGINEERS, SURVEYORS, PLANNERS, SCIENTISTS  
 1 Engineering Place  
 Helena, MT 59602  
 406.443.3000  
 www-mm.net  
 COPYRIGHT © MORRISON MAIERLE 2025  
 Notes by Lynn Mathews on 2/18/2025

	DRAWN BY: JCS CHECK BY: TEM APPR BY: JEM DATE: 1/20/25	SHERIDAN	TEAL SPRING SUBDIVISION PUD	WYOMING	PROJECT NO. 1026 001
		FUTURE SENIOR VILLAGE CONCEPTUAL LAYOUT			TRAVERSE NUMBER APP-C1

**NOTE:**

THIS IS A CONCEPTUAL SITE LAYOUT ONLY AND IS SUBJECT TO CHANGE. IT IS NOT A FINAL REPRESENTATION AND MAY BE MODIFIED BASED ON VARIOUS FACTORS INCLUDING ENGINEERING AND DESIGN REVISIONS. ANY DIMENSIONS, LOCATIONS, AND AMENITIES SHOWN ARE APPROXIMATE.

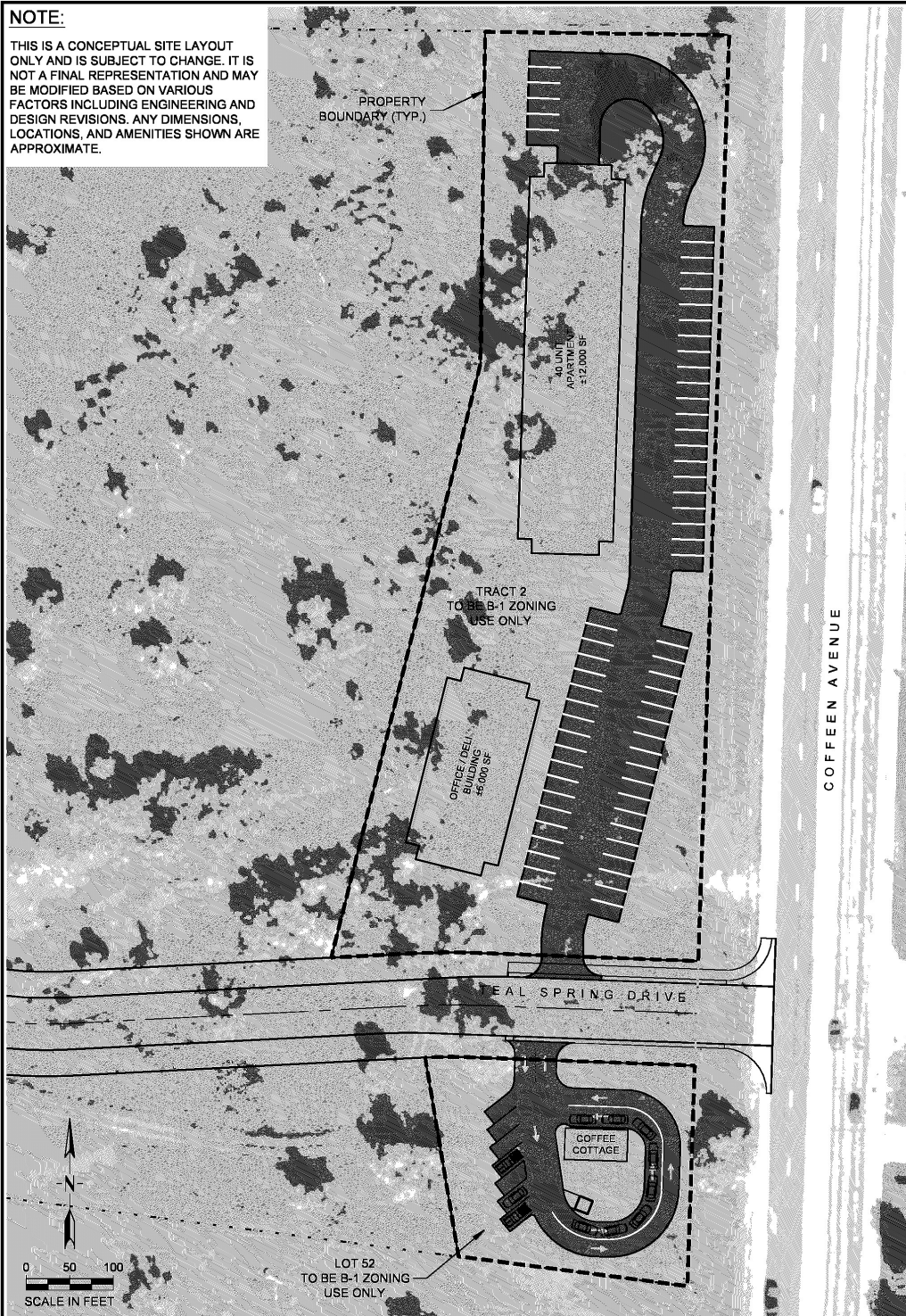

W:\02026 - TP - Lila Domes L0001 - Teal Spring Subdivision\A02026\Submittal\APP-C\_TealSpringDevelopment.dwg  
 Plotted by: katelyn bolter on Feb/28/2023

<p><b>Morrison Maierle</b> engineers · surveyors · planners · scientists</p> <p>1478 Sugarland Drive, Suite 1 Sheridan, WY 82801 307.872.8310 www.m-m.net COPYRIGHT © MORRISON-MAIERLE 2023</p>	DRAWN BY: <u>   </u> DESIGNED BY: <u>   </u> APPR. BY: <u>   </u> DATE: <u>1/22/2023</u>	PROJECT NO. 10256.001
	SHERIDAN	TEAL SPRING SUBDIVISION PUD
TRACT 2 & LOT 52 CONCEPTUAL LAYOUT		FIGURE NUMBER APP-C2

  
**2026-805439** 2/18/2026 10:23 AM PAGE: 23 OF 33  
FEES: \$135.00 PK ORDINANCE  
EDA SCHUNK THOMPSON, SHERIDAN COUNTY CLERK

**APPENDIX D  
DEVELOPERS NOTES**

**Developer's Notes**  
**Proposed Teal Spring Subdivision PUD**

**Project Location:**

The proposed 65-acre Teal Spring project is located across from the Sheridan College on Coffeen Avenue and will connect up through Wetlands Drive to East Brundage Lane. All the property is within the city limits. Wetlands Drive and city utilities have been sized and stubbed into the site in anticipation of this land being developed.

**Project Market Area:**

Proximity to employment and shopping are key factors when choosing where to live. Sheridan is a shopping/services destination for the surrounding rural area in Sheridan County, as well as the employment center. Many of Sheridan's retail stores and businesses are less than a mile away from the site including Walmart, Albertsons, Walgreens, Home Depot, Sportsman's Warehouse, Shipton's Big R, car dealerships, gas stations, various offices, and several restaurants. Another benefit to this location is the proximity to Sheridan College. Both the City of Sheridan's recent Housing Needs Assessment and the developer's market study for the site indicate strong demand for housing in the community and on this site.

The Sheridan Housing Needs Assessment and Strategy study completed by Gruen Associates Study in January 2022 indicated:

- For-sale housing market is extremely competitive – low available inventory accompanied by price increases.
- Rental housing market shows the typical signs of an under-supplied market (low vacancy and increasing rents).
- Workforce housing needs are estimated at about 700 units – 50% of the total projected need.
- Senior housing and non-workforce housing needs are estimated at about 300 units- 21% of total projected need.
- Housing replacement needs are estimated at 360 units over the next 10 years. Approximately 60% of the housing replacement need estimate is attributable to the replacement of units that are 65 years or older.
- The recommendations included:
  - Encourage the production of market-rate housing. This promotes affordability by helping to satisfy the demand of higher-income households, which would otherwise compete for (and bid up the price of) existing units.
  - Identify locations at which to increase allowable densities per acre and change zoning to encourage residential/mixed uses. Rezone some presently commercial or industrial lands in commercial corridors such as Coffeen Avenue to encourage their redevelopment into residential development and/or mixed-use developments.

The developer contracted with Viewpoint Consulting Group to complete a site-specific market study for multi-family and senior living housing in July 2022. That study indicated:



- **Multi-Family Housing Market:** Household growth, pent-up demand, and turnover combine to create demand for 517 additional market rate multi-family units in the PMA (primary market area) over the next five years. No single location or development can capture all the unmet demand in a PMA. Based on the strength of this development site, with easy access to shopping and employment in Sheridan, it is reasonable that the site can capture between 25% and 30% of the unmet demand potential in the PMA. This results in the support for 140 to 168 units on the Site through 2027. Other proposed developments in the PMA would compete for the remaining 70% to 75% of unmet demand.
- **Senior Living Market:**
  - **Senior 55+ Independent Living:** The unmet demand is for 180 units in the PMA in 2021. With no pending developments with independent living identified in the PMA, the unmet demand potential in the PMA is calculated for 226 units in 2026. No single site can capture all the demand in a PMA, so it is estimated that the site can capture 45% of the unmet demand potential. This results in unmet demand on the Site for 81 independent living units in 2021 increasing to 102 units in 2026.
  - **Senior Assisted Living:** The unmet demand is for 94 units in the PMA in 2021. With no pending developments with assisted living identified in the PMA, the unmet demand potential in the PMA is calculated for 226 units in 2026. No single site can capture all the demand in a PMA, so it is estimated that the site can capture 45% of the unmet demand potential. This results in unmet demand on the Site for 81 assisted living units in 2021 increasing to 102 units in 2026.
  - **Senior Memory Care Living:** The unmet demand is for 78 units in the PMA in 2021. With no pending developments with memory care living identified in the PMA, the unmet demand potential in the PMA is calculated for 226 units in 2026. No single site can capture all the demand in a PMA, so it is estimated that the site can capture 45% of the unmet demand potential. This results in unmet demand on the Site for 35 memory care units in 2021 increasing to 43 units in 2026.

This proposed PUD has been carefully planned with a lot of thought to be in alignment with the previous planning by the City of Sheridan.

**Economic benefits of this development:**

The PUD provides various mixed-use building sites and single-family residential lots, creating a stronger positive impact to Sheridan than just a single building project. Some facts to note:

- **Employment economic impact:** The proposed senior living sites and other mixed use lots provide potential employment opportunities. The 6+ acre Tract 1 is planned for a senior living community of some type. An independent living community would employ 4-6 people, and an assisted living/memory care community would likely employ 15-25 FTE with good wages. The 1.45-acre Lot 1 could potentially be a memory care community, but other commercial/multi-family options are also a possibility there. With the nursing and CNA program at Sheridan College nearby, the project will provide good jobs here in our community for a range of careers. As the other commercial lots are sold, those businesses will add to the employment base in the area.



- **Economic impact to local businesses:** The project plans for a mix of senior living, single-family homes, multifamily living, and commercial businesses. There will likely be a mix of singles, couples, and families from all generations. Residents will impact local businesses by using local services, purchasing goods in local stores, eating out in restaurants, going to church, participating in Sheridan’s many cultural and social events, as well as providing homes for employees to live in locally. The overall development and each individual project site will contract with local service providers for internet/cable, lawn maintenance, snow blowing, waste removal, utilities, insurance, etc. It’s likely that each project and many homeowners will be working with local banks for financing.
- **Economic impact of City of Sheridan seniors or others selling their homes and staying in the community:** When people move from their older home (maybe starter homes) or when seniors move from their homes to a senior living community, most of them are homeowners. When they sell their homes, that opens up new housing opportunities for other people/families to purchase homes in the community. This new development and proposed building projects will provide capacity here in Sheridan for current residents to be able to continue to live in our community and not have to move elsewhere when they are ready to move out of their homes.
- **Economic impact of new seniors moving to Sheridan:** The Viewpoint Consulting Group market study shows that 15% of the anticipated seniors moving to this development would come from outside the PMA (primary market area). This means that this development would have new seniors moving to Sheridan to live, to be close to family, enjoy retirement, and just enjoy the community.
- **Construction economic impact:** Construction to prepare the 67-acre site will take about 6 to 8 months, with an estimated 20-30 people in various trades involved in building the site grading and infrastructure for most of that time. The senior living project will take about 14-16 months to build. On a similar-sized project the developer is just completing, between 40-60 people were on site working every day for the duration of the project. Each of the single-family resident lots will have contractors constructing homes over the next several years.

**Estimated total project cost for the land development:**

The total land development project cost (without buildings) is projected to be about \$11 million. This number includes the land purchase, site engineering and other soft costs, site work with street and utility infrastructure, stream restoration, landscaping, legal and financing costs.

**Estimated cost for the independent senior living village:**

Based on past projects of this size, the total project cost from the initial design through construction is projected to be about \$18 million.

**Anticipated timeline:**

We anticipate the overall development construction to start in Summer 2023 with the site grading and infrastructure construction to take 6 to 8 months. The 60-unit independent senior

living village would start construction in the spring or 2024. The single family lots plan to start being sold in summer 2023 and homes built over a 5+ year period.

**Project Team:**

**Frisbie Companies, LLC**

Frisbie Companies' owners Matt and Shari Frisbie have led the ownership and development of five senior housing communities and two multifamily communities totaling 611 units. In addition to developing projects, Matt and Shari previously owned an architecture firm where they worked on more than 1,000 projects over the last 25+ years, including offices and other commercial buildings, retail projects, multifamily projects, churches, and senior living. Matt Frisbie's role is to oversee the design/architectural work, coordinate with consultants and engineering, and lead the city/governing entity approval process. Shari Frisbie's role is in raising equity, and the legal, accounting, and corporate board meetings for each of the development projects. She is the asset manager for senior living projects and manages commercial real estate the couple owns.

Matt grew up in Sheridan and graduated from Sheridan High School and received his Master of Architecture from Montana State University in Bozeman. He still has family in the area and enjoys the connection to a great community and the Bighorn Mountains. Shari grew up on a farm in central Minnesota and graduated from Gustavus Adolphus College with a degree in Communications. She loves four-wheeling and camping adventures in the Bighorns.

**Our Team of Valued Local Consultants:**

Civil Engineering: Morrison-Maierle, Inc.

Surveying and Platting: Prestfeldt Surveying, LLC

Hydrology: WWC Engineering

Stream Restoration: Steady Stream Hydrology, LLC

Traffic Study: Stantec, Inc.

Water Rights: Out West, LLC

Realty: Chase Brothers

Geotech: American Engineering Testing (AET)

Legal Services: Chapman Valdez & Lansing

Financing: First Northern Bank of Wyoming



**“EXHIBIT B”**  
**FIRST AMENDMENT TO THE PUD DESIGN REPORT**  
**FOR**  
**TEAL SPRINGS SUBDIVISION PLANNED UNIT DEVELOPMENT**

WHEREAS, by Ordinance No. 2300-26, the City of Sheridan Governing Body approved and adopted this First Amendment.

NOW THEREFORE, the PUD Design Report for Teal Springs Subdivision Planned Unit Development is hereby amended as follows:

Section 7.1 Type and Size of Dwelling Units

Homes built within the single-family residential lots will be up to two-story structures with a minimum of 1,800 square feet of living space. All homes will include full-sized finished garages. A geotechnical investigation and report will be required for each lot within the subdivision.

All residences and/or commercial buildings within the floodplain area will be provided with a preliminary elevation certificate indicating base flood elevation. All new construction sites will need to be constructed to meet the standards of the City of Sheridan Floodplain Administrator. Once constructed, a new Elevation Certification will be required by individual property owners to ensure sufficient building elevation relative to surrounding floodways.

Except as amended in this First Amendment, the PUD Design Report for the Teal Springs Subdivision Planned Unit Development shall remain in full force and effect.

"Exhibit C"



Planning Department  
55 Grinnell Plaza  
Sheridan, WY 82801  
307-675-4248



LETTER OF AUTHORIZATION

I am/we are the legal owner(s) of the property being considered under this application, the legal description hereby described as:

Lots 27,28,29, & 30, Teal Spring Subdivision, Planned Unit Development, Phase - 1

and do hereby authorize the below applicant(s) and representative(s) to file and represent my/our interest in the following applications:

1. PUD Amendment Request for Teal Spring Subdivision dated October 2025
2. \_\_\_\_\_
3. \_\_\_\_\_

I am/we are the legal owners(s) of said property; have read this 'Letter of Authorization' and know the contents thereof; and so hereby certify under penalty of perjury under the laws of the State of Wyoming that the information contained in this application is true and correct.

**OWNER(S) OF RECORD (if LLC or partnership, list name of authorized representative)**

Christopher Wagner	<u>Christopher J Wagner</u>	<u>11-7-25</u>
Print Name	Signature	Date
Ann Wagner	<u>Ann Wagner</u>	<u>11-7-25</u>
Print Name	Signature	Date

I/we authorized the following people or persons to act as agent for of the subject application(s) and to perform all acts for development on my/our property.

<b>APPLICANT(S)</b>		
Matt Frisbie, FP Little Goose LLC	<u>[Signature]</u>	<u>12/2/25</u>
Print Name	Signature	Date
Shari Frisbie, FP Little Goose LLC	<u>[Signature]</u>	<u>12/2/25</u>
Print Name	Signature	Date



**LETTER OF AUTHORIZATION**

I am/we are the legal owner(s) of the property being considered under this application, the legal description hereby described as:

Lot 16, Teal Spring Subdivision, Planned Unit Development, Phase - 1

and do hereby authorize the below applicant(s) and representative(s) to file and represent my/our interest in the following applications:

1. PUD Amendment Request for Teal Spring Subdivision dated October 2025
2. \_\_\_\_\_
3. \_\_\_\_\_

I am/we are the legal owners(s) of said property; have read this "Letter of Authorization" and know the contents thereof; and so hereby certify under penalty of perjury under the laws of the State of Wyoming that the information contained in this application is true and correct.

**OWNER(S) OF RECORD (if LLC or partnership, list name of authorized representative)**

Jess Yeigh		11/17/2025
Print Name	Signature	Date
Doreen Choong		11/17/2025
Print Name	Signature	Date

I/we authorized the following people or persons to act as agent for of the subject application(s) and to perform all acts for development on my/our property.

**APPLICANT(S)**

Matt Frisbie, FP Little Goose LLC		12/2/25
Print Name	Signature	Date
Shari Frisbie, FP Little Goose LLC		12/2/25
Print Name	Signature	Date



**LETTER OF AUTHORIZATION**

I am/we are the legal owner(s) of the property being considered under this application, the legal description hereby described as:

Lot 6, Teal Spring Subdivision, Planned Unit Development, Phase - 1

and do hereby authorize the below applicant(s) and representative(s) to file and represent my/our interest in the following applications:

1. PUD Amendment Request for Teal Spring Subdivision dated October 2025
2. \_\_\_\_\_
3. \_\_\_\_\_

I am/we are the legal owners(s) of said property; have read this "Letter of Authorization" and know the contents thereof; and so hereby certify under penalty of perjury under the laws of the State of Wyoming that the information contained in this application is true and correct.

**OWNER(S) OF RECORD (if LLC or partnership, list name of authorized representative)**

DeWayne Dillon \_\_\_\_\_ *DeWayne E. Dillon* \_\_\_\_\_ *11/17/25*  
 Print Name Signature Date

Julie Dillon \_\_\_\_\_ *Julie E. Dillon* \_\_\_\_\_ *11/17/25*  
 Print Name Signature Date

I/we authorized the following people or persons to act as agent for of the subject application(s) and to perform all acts for development on my/our property.

**APPLICANT(S)**

Matt Frisbie, FP Little Goose LLC \_\_\_\_\_ *Matt Frisbie* \_\_\_\_\_ *12/2/25*  
 Print Name Signature Date

Shari Frisbie, FP Little Goose LLC \_\_\_\_\_ *Shari Frisbie* \_\_\_\_\_ *12/2/25*  
 Print Name Signature Date

VISION: We embrace "Our City" and its historical Western lifestyle and values while being focused on socio-economic diversity with open eyes, minds, and hearts in keeping Sheridan the community of choice for all.



Planning Department  
55 Grinnell Plaza  
Sheridan, WY 82801  
307-675-4248



LETTER OF AUTHORIZATION

I am/we are the legal owner(s) of the property being considered under this application, the legal description hereby described as:

Lot 52, Teal Spring Subdivision, Planned Unit Development, Phase - 1

and do hereby authorize the below applicant(s) and representative(s) to file and represent my/our interest in the following applications:

1. PUD Amendment Request for Teal Spring Subdivision dated October 2025
2. \_\_\_\_\_
3. \_\_\_\_\_

I am/we are the legal owners(s) of said property; have read this "Letter of Authorization" and know the contents thereof; and so hereby certify under penalty of perjury under the laws of the State of Wyoming that the information contained in this application is true and correct.

**OWNER(S) OF RECORD (if LLC or partnership, list name of authorized representative)**

<u>Kirk Koskiniemi</u>	<u>[Signature]</u>	<u>11/10/25</u>
Print Name	Signature	Date
_____	_____	_____
Print Name	Signature	Date

I/we authorized the following people or persons to act as agent for of the subject application(s) and to perform all acts for development on my/our property.

**APPLICANT(S)**

<u>Matt Frisbie, FP Little Goose LLC</u>	<u>[Signature]</u>	<u>12/2/25</u>
Print Name	Signature	Date
<u>Shari Frisbie, FP Little Goose LLC</u>	<u>[Signature]</u>	<u>12/2/25</u>
Print Name	Signature	Date



Planning Department  
55 Grinnell Plaza  
Sheridan, WY 82801  
307-675-4248



**LETTER OF AUTHORIZATION**

I am/we are the legal owner(s) of the property being considered under this application, the legal description hereby described as:

Lots 24, 25, & 26, Teal Spring Subdivision, Planned Unit Development, Phase - 1

and do hereby authorize the below applicant(s) and representative(s) to file and represent my/our interest in the following applications:

1. PUD Amendment Request for Teal Spring Subdivision dated October 2025
2. \_\_\_\_\_
3. \_\_\_\_\_

I am/we are the legal owners(s) of said property; have read this 'Letter of Authorization' and know the contents thereof; and so hereby certify under penalty of perjury under the laws of the State of Wyoming that the information contained in this application is true and correct.

**OWNER(S) OF RECORD (if LLC or partnership, list name of authorized representative)**

Pete Widener	<u>[Signature]</u>	<u>12/18/25</u>
Print Name	Signature	Date
Lucy Widener	<u>[Signature]</u>	<u>11/30/25</u>
Print Name	Signature	Date

I/we authorized the following people or persons to act as agent for of the subject application(s) and to perform all acts for development on my/our property.

**APPLICANT(S)**

Matt Frisbie, FP Little Goose LLC	<u>[Signature]</u>	<u>12/2/25</u>
Print Name	Signature	Date
Shari Frisbie, FP Little Goose LLC	<u>[Signature]</u>	<u>12/2/25</u>
Print Name	Signature	Date