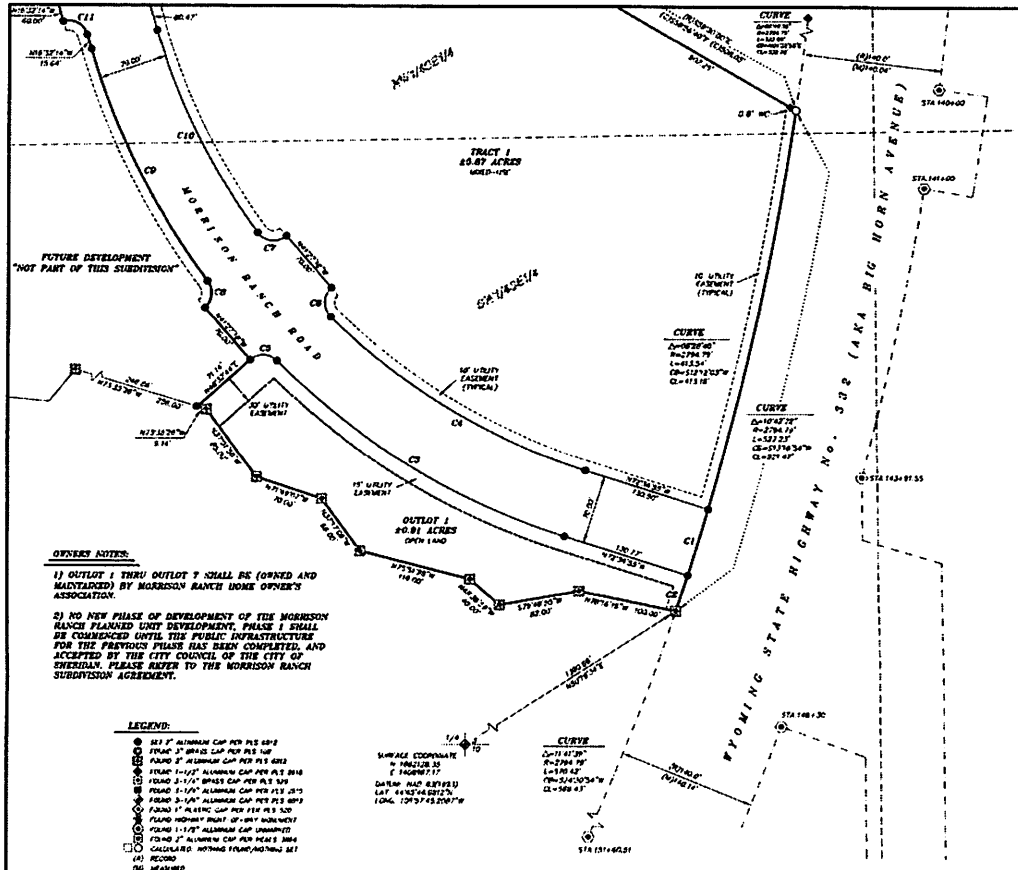

OWNER'S NOTES:

1) OUTLOT 1 THRU OUTLOT 7 SHALL BE OWNED AND MAINTAINED BY MORRISON RANCH HOME OWNER'S ASSOCIATION.

2) NO NEW PHASE OF DEVELOPMENT OF THE MORRISON RANCH PLANNED UNIT DEVELOPMENT, PHASE 1 SHALL BE COMMENCED UNTIL THE PUBLIC INFRASTRUCTURE FOR THE PREVIOUS PHASE HAS BEEN COMPLETED, AND ACCEPTED BY THE CITY COUNCIL OF THE CITY OF SHERIDAN. PLEASE REFER TO THE MORRISON RANCH SUBDIVISION AGREEMENT.

LEGEND:

- SET 3" ALUMINUM CAP PER PLS 6812
- FOUND 3" BRASS CAP PER PLS 148
- FOUND 2" ALUMINUM CAP PER PLS 6812
- FOUND 1-1/2" ALUMINUM CAP PER PLS 8616
- FOUND 3-1/4" BRASS CAP PER PLS 529
- FOUND 3-1/4" ALUMINUM CAP PER PLS 2575
- FOUND 3-1/4" ALUMINUM CAP PER PLS 6812
- FOUND 1" PLASTIC CAP PER PLS 520
- FOUND HIGHWAY RIGHT-OF-WAY MONUMENT
- FOUND 1-1/2" ALUMINUM CAP (UNIDENTIFIED)
- FOUND 2" ALUMINUM CAP PER PLS 3884
- CALCULATED NOTHING FOUND/NOTHING SET
- (R) RECORD
- (M) MEASURED
- (C) CALCULATED
- WC WITNESS CORNER
- BOUNDARY LINE
- PROPERTY LINE
- SECTION LINE
- INTERIOR BLOCK LINE
- HIGHWAY RIGHT-OF-WAY LINE
- CENTERLINE OF 30' WIDE RIGHT-OF-WAY AND UTILITY EASEMENT
- RIGHT-OF-WAY & UTILITY EASEMENT LINE
- SETBACK LINE (LOTS 1-6)
- SETBACK LINE (LOT 8-13)
- CUL-DE-SAC RIGHT-OF-WAY (EXTENDED AS NOTED)
- UTILITY EASEMENT (10' ADJACENT TO ROADS & 5' ADJACENT TO SIDE LOT LINES)
- 15' OR 20' OR 30' UTILITY EASEMENT LINE (AS NOTED)

SURVEYOR'S CERTIFICATE

STATE OF WYOMING ss
COUNTY OF SHERIDAN

I, THOMAS D. RUCKER, DO HEREBY STATE THAT I AM A REGISTERED LAND SURVEYOR, LICENSED UNDER THE LAWS OF THE STATE OF WYOMING, THAT THIS PLAT IS A TRUE, CORRECT AND COMPLETE PLAT OF MORRISON RANCH FILING NO.1, AS LAID OUT, PLATTED, DEDICATED AND SHOWN HEREON, THAT THIS PLAT WAS MADE FROM AN ACCURATE SURVEY OF SAID PROPERTY CONDUCTED BY ME OR UNDER MY DIRECT SUPERVISION AND CORRECTLY SHOWS THE LOCATION AND DIMENSIONS OF ALL LOTS, EASEMENTS AND STREETS OF SAID SUBDIVISION IN COMPLIANCE WITH THE CITY OF SHERIDAN REGULATIONS GOVERNING THE SUBDIVISION OF LAND.

Professional Land Surveyor THOMAS D. RUCKER 6812 STATE OF WYOMING

Oct. 27, 2013

PLAT IS VALID ONLY IF PRINT HAS ORIGINAL SEALS OF SURVEYOR SIGNED AND DATED

SCALE: 1"=60'

BEARINGS ARE BASED ON THE WYOMING COORDINATE SYSTEM NAD 1983, EAST CENTRAL ZONE
DISTANCES ARE SURFACE

GRAPHIC SCALE

(U.S. SURVEY FEET)
1 inch = 60 ft.

DATUM:

NAD 83(1993) (NAVD 88 (U.S. SURVEY FEET))
DATUM ADJUSTMENT FACTOR (DAF) 1.000039
GRID SURFACE COORDINATES BY DAF TO CALCULATE THE WYOMING COORDINATE SYSTEM NAD 1983, EAST CENTRAL ZONE, COORDINATES

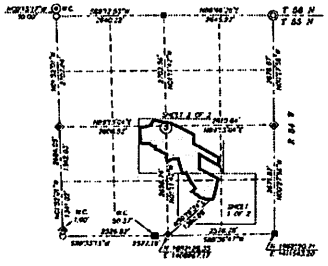
T 56 N
T 55 N
R 84 W
SECTION 3
N.C. 1.00'
S.C. 1.00'
S.C. 1.00'
N.C. 1.00'
S.C. 1.00'
N.C. 1.00'
S.C. 1.00'
N

FINAL PLAT OF THE MORRISON RANCH FILING No. 1

TO THE CITY OF SHERIDAN, WYOMING

SITUATED IN THE SE1/4NW1/4, SW1/4NE1/4, E1/2NE1/4SW1/4, AND THE W1/2SE1/4 OF SECTION 3, TOWNSHIP 55 NORTH, RANGE 84 WEST, 6TH PRINCIPAL MERIDIAN, SHERIDAN COUNTY, WYOMING

OWNERS NOTES:

1) OUTLOT 1 THRU OUTLOT 7 SHALL BE (OWNED AND MAINTAINED) BY MORRISON RANCH HOME OWNER'S ASSOCIATION.

2) NO NEW PHASE OF DEVELOPMENT OF THE MORRISON RANCH PLANNED UNIT DEVELOPMENT, PHASE 1 SHALL BE COMMENCED UNTIL THE PUBLIC INFRASTRUCTURE FOR THE PREVIOUS PHASE HAS BEEN COMPLETED, AND ACCEPTED BY THE CITY COUNCIL OF THE CITY OF SHERIDAN. PLEASE REFER TO THE MORRISON RANCH SUBDIVISION AGREEMENT.

SCALE: 1"=60'

BEARINGS ARE BASED ON THE WYOMING COORDINATE SYSTEM NAD 1983, EAST CENTRAL ZONE DISTANCES ARE SURFACE

GRAPHIC SCALE

(U.S. SURVEY FEET)
1 inch = 60 ft.

DATUM:

NAD 83(1983) NAVD 88 (U.S. SURVEY FEET)
DATUM ADJUSTMENT FACTOR (DAF) 1.000012
(MADE SURFACE COORDINATES BY DAF TO CALCULATE THE WYOMING COORDINATE SYSTEM NAD 1983, EAST CENTRAL ZONE, COORDINATES

LEGEND:

- SET 5/8" ALUMINUM CAP PER PLS 5012
- FOUND 3" BRASS CAP PER PLS 320
- FOUND 3" ALUMINUM CAP PER PLS 5012
- FOUND 1-1/2" ALUMINUM CAP PER PLS 3615
- FOUND 3-1/2" BRASS CAP PER PLS 320
- FOUND 3-1/4" ALUMINUM CAP PER PLS 3615
- FOUND 3-1/4" ALUMINUM CAP PER PLS 5012
- FOUND 1" PLASTIC CAP PER PER PLS 320
- FOUND MORRISON RANCH CAP PER SURVEY
- FOUND 1-1/2" ALUMINUM CAP UNMARKED
- FOUND 3" ALUMINUM CAP PER PLS 3615
- CALCULATED NOTHING FOUND/NOTHING SET
- (R) RECORD
- (M) MEASURED
- (C) CALCULATED
- MC MONUMENT CORNER
- SUBDIVISION LINE
- PROPERTY LINE
- SECTION LINE
- INTERIOR SECTION LINE
- HIGHWAY RIGHT-OF-WAY LINE
- CENTERLINE 60' 30' WIDE RIGHT-OF-WAY AND UTILITY EASEMENT
- RIGHT-OF-WAY & UTILITY EASEMENT LINE
- SETBACK LINE (LOTS 1-6)
- SETBACK LINE (LOT 7-43)
- CUL-DE-SAC RIGHT-OF-WAY EASEMENT AS NOTED
- UTILITY EASEMENT (NOT ADJACENT TO ROADS & 5' ADJACENT TO REAR LOT LINES)
- 15' OR 20' OR 30' UTILITY EASEMENT LINE (AS NOTED)

(ZONED R-1)
FALCON RIDGE DEVELOPMENT
OUTLOT 8

OUTLOT 3
±9.20 ACRES
OPEN LANDS

OUTLOT 4
±0.70 ACRES
OPEN LANDS

OUTLOT 5
±1.00 ACRE
OPEN LANDS

OUTLOT 6
±0.19 ACRES
OPEN LANDS

OUTLOT 7
±2.09 ACRES
OPEN LANDS

OUTLOT 2
±1.49 ACRES
OPEN LANDS

TRACT 1
±5.67 ACRES
MIXED-USE

TRACT 2
±2.00 ACRES
MEDIUM DENSITY RESIDENTIAL

TRACT 3
±3.00 ACRES
MEDIUM DENSITY RESIDENTIAL

(ZONED UM)

(ZONED R-1)

LEGACY ROAD

MORRISON RANCH ROAD

BLOCK 1

BLOCK 2

BLOCK 3

NOTE:
50' RADIUS CUL-DE-SAC (PUBLIC RIGHT-OF-WAY EASEMENT FOR INGRESS AND EGRESS)
THIS EASEMENT WILL BE VACATED UPON SUBDIVISION OF THIS PROPERTY FOR FUTURE EXTENSION OF THE ROAD. (NOT A UTILITY EASEMENT)

NOTE:
(30' PUBLIC RIGHT-OF-WAY EASEMENT FOR INGRESS AND EGRESS)
THIS EASEMENT WILL BE VACATED UPON SUBDIVISION OF THIS PROPERTY FOR FUTURE EXTENSION OF THE ROAD. (NOT A UTILITY EASEMENT)

NOTE:
70' RADIUS CUL-DE-SAC (PUBLIC RIGHT-OF-WAY EASEMENT FOR INGRESS AND EGRESS)
THIS EASEMENT WILL BE VACATED UPON SUBDIVISION OF THIS PROPERTY FOR FUTURE EXTENSION OF THE ROAD. (NOT A UTILITY EASEMENT)

FUTURE DEVELOPMENT
"NOT PART OF THIS SUBDIVISION"

MINIMUM SETBACK REQUIREMENTS		
LOTS	1-6	6-43
FRONT YARD	20'	25'
SIDE YARD TO STREET	15'	15'
SIDE YARD	5'	10'
REAR YARD	15'	25'

CURVE TABLE					
CURVE	RADIUS	DELTA	ARC LENGTH	CHORD BEARING	CHORD LENGTH
C1	2264.79'	01°36'39"	70.02'	S11°01'26"W	70.02'
C2	2264.79'	02°41'32"	86.96'	S12°38'17"W	86.96'
C3	233.00'	38°33'00"	156.15'	S04°55'22"W	153.26'
C4	563.00'	38°33'00"	378.83'	N04°55'22"E	371.77'
C5	20.00'	83°09'21"	29.04'	N38°18'38"E	26.57'
C6	20.00'	94°51'39"	33.12'	N51°22'22"W	29.47'
C7	20.00'	94°51'39"	33.12'	N44°29'17"E	29.47'
C8	20.00'	83°09'21"	29.04'	S51°41'22"E	26.57'
C9	233.00'	38°33'00"	156.15'	S04°55'22"W	153.26'
C10	563.00'	38°33'00"	378.83'	N04°55'22"E	371.77'
C11	20.00'	90°00'00"	31.42'	N01°21'11"W	28.28'
C12	20.00'	90°00'00"	31.42'	N88°21'49"E	28.28'
C13	250.00'	25°26'07"	107.00'	N17°11'18"W	106.12'
C14	250.00'	25°26'07"	107.00'	N17°11'18"W	106.12'
C15	20.00'	90°00'00"	31.42'	N01°21'11"W	28.28'
C16	20.00'	90°00'00"	31.42'	N88°21'49"E	28.28'
C17	250.00'	25°26'07"	107.00'	N17°11'18"W	106.12'
C18	250.00'	25°26'07"	107.00'	N17°11'18"W	106.12'
C19	20.00'	90°00'00"	31.42'	N01°21'11"W	28.28'
C20	20.00'	90°00'00"	31.42'	N88°21'49"E	28.28'
C21	250.00'	25°26'07"	107.00'	N17°11'18"W	106.12'
C22	250.00'	25°26'07"	107.00'	N17°11'18"W	106.12'
C23	20.00'	90°00'00"	31.42'	N01°21'11"W	28.28'
C24	20.00'	90°00'00"	31.42'	N88°21'49"E	28.28'
C25	250.00'	25°26'07"	107.00'	N17°11'18"W	106.12'
C26	250.00'	25°26'07"	107.00'	N17°11'18"W	106.12'
C27	20.00'	90°00'00"	31.42'	N01°21'11"W	28.28'
C28	20.00'	90°00'00"	31.42'	N88°21'49"E	28.28'
C29	250.00'	25°26'07"	107.00'	N17°11'18"W	106.12'
C30	250.00'	25°26'07"	107.00'	N17°11'18"W	106.12'
C31	20.00'	90°00'00"	31.42'	N01°21'11"W	28.28'
C32	20.00'	90°00'00"	31.42'	N88°21'49"E	28.28'
C33	250.00'	25°26'07"	107.00'	N17°11'18"W	106.12'
C34	250.00'	25°26'07"	107.00'	N17°11'18"W	106.12'
C35	20.00'	90°00'00"	31.42'	N01°21'11"W	28.28'
C36	20.00'	90°00'00"	31.42'	N88°21'49"E	28.28'
C37	250.00'	25°26'07"	107.00'	N17°11'18"W	106.12'
C38	250.00'	25°26'07"	107.00'	N17°11'18"W	106.12'
C39	20.00'	90°00'00"	31.42'	N01°21'11"W	28.28'
C40	20.00'	90°00'00"	31.42'	N88°21'49"E	28.28'
C41	250.00'	25°26'07"	107.00'	N17°11'18"W	106.12'
C42	250.00'	25°26'07"	107.00'	N17°11'18"W	106.12'
C43	20.00'	90°00'00"	31.42'	N01°21'11"W	28.28'
C44	20.00'	90°00'00"	31.42'	N88°21'49"E	28.28'
C45	250.00'	25°26'07"	107.00'	N17°11'18"W	106.12'
C46	250.00'	25°26'07"	107.00'	N17°11'18"W	106.12'
C47	20.00'	90°00'00"	31.42'	N01°21'11"W	28.28'
C48	20.00'	90°00'00"	31.42'	N88°21'49"E	28.28'
C49	250.00'	25°26'07"	107.00'	N17°11'18"W	106.12'
C50	250.00'	25°26'07"	107.00'	N17°11'18"W	106.12'
C51	20.00'	90°00'00"	31.42'	N01°21'11"W	28.28'
C52	20.00'	90°00'00"	31.42'	N88°21'49"E	28.28'
C53	250.00'	25°26'07"	107.00'	N17°11'18"W	106.12'
C54	250.00'	25°26'07"	107.00'	N17°11'18"W	106.12'
C55	20.00'	90°00'00"	31.42'	N01°21'11"W	28.28'
C56	20.00'	90°00'00"	31.42'	N88°21'49"E	28.28'
C57	250.00'	25°26'07"	107.00'	N17°11'18"W	106.12'
C58	250.00'	25°26'07"	107.00'	N17°11'18"W	106.12'
C59	20.00'	90°00'00"	31.42'	N01°21'11"W	28.28'
C60	20.00'	90°00'00"	31.42'	N88°21'49"E	28.28'
C61	250.00'	25°26'07"	107.00'	N17°11'18"W	106.12'
C62	250.00'	25°26'07"	107.00'	N17°11'18"W	106.12'
C63	20.00'	90°00'00"	31.42'	N01°21'11"W	28.28'
C64	20.00'	90°00'00"	31.42'	N88°21'49"E	28.28'
C65	250.00'	25°26'07"	107.00'	N17°11'18"W	106.12'
C66	250.00'	25°26'07"	107.00'	N17°11'18"W	106.12'
C67	20.00'	90°00'00"	31.42'	N01°21'11"W	28.28'
C68	20.00'	90°00'00"	31.42'	N88°21'49"E	28.28'
C69	250.00'	25°26'07"	107.00'	N17°11'18"W	106.12'
C70	250.00'	25°26'07"	107.00'	N17°11'18"W	106.12'
C71	20.00'	90°00'00"	31.42'	N01°21'11"W	28.28'
C72	20.00'	90°00'00"	31.42'	N88°21'49"E	28.28'
C73	250.00'	25°26'07"	107.00'	N17°11'18"W	106.12'
C74	250.00'	25°26'07"	107.00'	N17°11'18"W	106.12'
C75	20.00'	90°00'00"	31.42'	N01°21'11"W	28.28'
C76	20.00'	90°00'00"	31.42'	N88°21'49"E	28.28'
C77	250.00'	25°26'07"	107.00'	N17°11'18"W	106.12'
C78	250.00'	25°26'07"	107.00'	N17°11'18"W	106.12'
C79	20.00'	90°00'00"	31.42'	N01°21'11"W	28.28'
C80	20.00'	90°00'00"	31.42'	N88°21'49"E	28.28'
C81	250.00'	25°26'07"	107.00'	N17°11'18"W	106.12'
C82	250.00'	25°26'07"	107.00'	N17°11'18"W	106.12'
C83	20.00'	90°00'00"	31.42'	N01°21'11"W	28.28'
C84	20.00'	90°00'00"	31.42'	N88°21'49"E	28.28'
C85	250.00'	25°26'07"	107.00'	N17°11'18"W	106.12'
C86	250.00'	25°26'07"	107.00'	N17°11'18"W	106.12'
C87	20.00'	90°00'00"	31.42'	N01°21'11"W	28.28'
C88	20.00'	90°00'00"	31.42'	N88°21'49"E	28.28'
C89	250.00'	25°26'07"	107.00'	N17°11'18"W	106.12'
C90	250.00'	25°26'07"	107.00'	N17°11'18"W	106.12'
C91	20.00'	90°00'00"	31.42'	N01°21'11"W	28.28'
C92	20.00'	90°00'00"	31.42'	N88°21'49"E	28.28'
C93	250.00'	25°26'07"	107.00'	N17°11'18"W	106.12'
C94	250.00'	25°26'07"	107.00'	N17°11'18"W	106.12'
C95	20.00'	90°00'00"	31.42'	N01°21'11"W	28.28'
C96	20.00'	90°00'00"	31.42'	N88°21'49"E	28.28'
C97	250.00'	25°26'07"	107.00'	N17°11'18"W	106.12'
C98	250.00'	25°26'07"	107.00'	N17°11'18"W	106.12'
C99	20.00'	90°00'00"	31.42'	N01°21'11"W	28.28'
C100	20.00'	90°00'00"	31.42'	N88°21'49"E	28.28'
C101	250.00'	25°26'07"	107.00'	N17°11'18"W	106.12'
C102	250.00'	25°26'07"	107.00'	N17°11'18"W	106.12'
C103	20.00'	90°00'00"	31.42'	N01°21'11"W	28.28'
C104	20.00'	90°00'00"	31.42'	N88°21'49"E	28.28'
C105	250.00'	25°26'07"	107.00'	N17°11'18"W	106.12'
C106	250.00'	25°26'07"	107.00'	N17°11'18"W	106.12'
C107	20.00'	90°00'00"	31.42'	N01°21'11"W	28.28'
C108	20.00'	90°00'00"	31.42'	N88°21'49"E	28.28'
C109	250.00'	25°26'07"	107.00'	N17°11'18"W	106.12'
C110	250.00'	25°26'07"	107.00'	N17°11'18"W	106.12'
C111	20.00'	90°00'00"	31.42'	N01°21'11"W	28.28'
C112	20.00'	90°00'00"	31.42'	N88°21'49"E	28.28'
C113	250.00'	25°26'07"	107.00'	N17°11'18"W	106.12'
C114	250.00'	25°26'07"	107.00'	N17°11'18"W	106.12'
C115	20.00'	90°00'00"	31.42'	N01°21'11"W	28.28'
C116	20.00'	90°00'00"	31.42'	N88°21'49"E	28.28'
C117	250.00'	25°26'07"	107.00'	N17°11'18"W	106.12'
C118	250.00'	25°26'07"	107.00'	N17°11'18"W	106.12'
C119	20.00'	90°00'00"	31.42'	N01°21'11"W	28.28'
C120	20.00'	90°00'00"	31.42'	N88°21'49"E	28.28'
C121	250.00'	25°26'07"	107.00'	N17°11'18"W	106.12'
C122	250.00'	25°26'07"	107.00'	N17°11'18"W	106.12'
C123	20.00'	90°00'00"	31.42'	N01°21'11"W	28.28'
C124	20.00'	90°00'00"	31.42'	N88°21'49"E	28.28'
C125	250.00'	25°26'07"	107.00'	N17°11'18"W	106.12'
C126	250.00'	25°26'07"	107.00'	N17°11'18"W	106.12'
C127	20.00'	90°00'00"	31.42'	N01°21'11"W	28.28'
C128	20.00'	90°00'00"	31.42'	N88°21'49"E	28.28'
C129	250.00'	25°26'07"	107.00'	N17°11'18"W	106.12'
C130	250.00'	25°26'07"	107.00'	N17°11'18"W	106.12'
C131	20.00'	90°00'00"	31.42'	N01°21'11"W	28.28'
C132	20.00'	90°00'00"	31.42'	N88°21'49"E	28.28'
C133	250.00'	25°26'07"	107.00'	N17°11'18"W	106.12'
C134	250.00'	25°26'07"	107.00'	N17°11'18"W	106.12'
C135	20.00'	90°00'00"	31.42'	N01°21'11"W	28.28'
C136	20.00'	90°00'00"	31.42'	N88°21'49"E	28.28'
C137	250.00'	25°26'07"	107.00'	N17°11'18"W	106.12'
C138	250.00'	25°26'07"	107.00'	N17°11'18"W	106.12'
C139	20.00'	90°00'00"	31.42'	N01°21'11"W	28.28'
C140	20.00'	90°00'00"	31.42'	N88°21'49"E	28.28'
C141	250.00'	25°26'07"	107.00'	N17°11'18"W	106.12'
C142	250.00'	25°26'07"	107.00'	N17°11'18"W	106.12'
C143	20.00'	90°00'00"	31.42'	N01°21'11"W	28.28'
C144	20.00'	90°00'00"	31.42'	N88°21'49"E	28.28'
C145	250.00'	25°26'07"	107.00'	N17°11'18"W	106.12'
C146	250.00'	25°26'07"	107.00'	N17°11'18"W	106.12'
C147	20.00'	90°00'00"	31.42'	N01°21'11"W	28.28'
C148	20.00'	90°00'00"	31.42'	N88°21'49"E	28.28'
C149	250.00'	25°26'07"	107.00'	N17°11'18"W	106.12'
C150	250.00'	25°26'07"	107.00'	N17°11'18"W	106.12'
C151	20.00'	90°00'00"	31.42'	N01°21'11"W	28.28'
C152	20.00'	90°00'00"	31.42'	N88°21'49"E	28.28'
C153	250.00'	25°26'07"	107.00'	N17°11'18"W	106.12'
C154	250.00'	25°26'07"	107.00'	N17°11'18"W	106.12'
C155	20.00'	90°00'00"	31.42'	N01°21'11"W	28.28'
C156	20.00'	90°00'00"	31.42'	N88°21'49"E	28.28'
C157	250.00'	25°26'07"	107.00'	N17°11'18"W	106.12'
C158	250.00'	25°26'07"	107.00'	N17°11'18"W	106.12'
C159	20.00'	90°00'00"	31.42'	N01°21'11"W	28.28'
C160	20.00'	90°00'00"	31.42'	N88°21'49"E	28.28'
C161	250.00'	25°26'07"	107.00'	N17°11'18"W	106.12'
C162	250.00'	25°26'07"	107.00'	N17°11'18"W	106.12'
C163	20.00'	90°00'00"	31.42'	N01°21'11"W	28.28'
C164	20.00'	90°00'00"	31.42'	N88°21'49"E	28.28'
C165	250.00'	25°26'07"	107.00'	N17°11'18"W	106.12'
C166	250.00'	25°26'07"	107.00'	N17°11'18"W	106.12'
C167	20.00'	90°00'00"	31.42'	N01°21'11"W	28.28'
C168	20.00'	90°00'00"	31.42'	N88°21'49"E	28.28'
C169	250.00'	25°26'07"	107.00'	N17°11'18"W	106.12'
C170	250.00'	25°26'07"	107.00'	N17°11'18"W	106.12'
C171	20.00'	90°00'00"	31.42'	N01°21'11"W	28.28'
C172	20.00'	90°00'00"	31.42'	N88°21'49"E	28.28'
C173	250.00'	25°26'07"	107.00'	N17°11'18"W	106.12'
C174	250.00'	25°26'07"	107.00'	N17°11'18"W	106.12'
C175	20.00'	90°00'00"	31.42'	N01°21'11"W	28.28'
C176	20.00'	90°00'00"	31.42'	N88°21'49"E	28.28'
C177	250.00'	25°26'07"	107.00'	N17°11'18"W	106.12'
C178	250.00'	25°26'07"	107.00'	N17°11'18"W	106.12'
C179	20.00'	90°00'00"	31.42'	N01°21'11"W	28.28'
C180	20.00'	90°00'00"	31.42'	N88°21'49"E	28.28'
C181	250.00'	25°26'07"	107.00'	N17°11'18"W	106.12'
C182	250.00'	25°26'07"	107.00'	N17°11'18"W	106.12'
C183	20.00'	90°00'00"	31.42'	N01°21'11"W	28.28'
C184	20.00'	90°00'00"	31.42'	N88°21'49"E	28.28'
C185	250.00'	25°26'07"	107.00'	N17°11'18"W	106.12'
C186	250.00'	25°26'07"	107.00'	N17°11'18"W	106.12'
C187	20.00'	90°00'00"	31.42'	N01°21'11"W	28.28'
C188	20.00'	90°00'00"	31.42'	N88°21'49"E	28.28'
C189	250.00'	25°26'07"	107.00'	N17°11'18"W	106.12'
C190	250.00'	25°26'07"	107.00'	N17°11'18"W	106.12'
C191	20.00'	90°00'00"	31.42'	N01°21'11"W	28.28'
C192	20.00'	90°00'00"	31.42'	N88°21'49"E	28.28'
C193	250.00'	25°26'07"	107.00'	N17°11'18"W	106.12'
C194	250.00'	25°26'07"	107.00'	N17°11'18"W	106.12'
C195	20.00'	90°00'00"	31.42'	N01°21'11"W	28.28'
C196	20.00'	90°00'00"	31.42'	N88°21'49"E	28.28'
C197	250.00'	25°26'07"	107.00'	N17°11'18"W	106.12'
C198	250.00'	25°26'07"	107.00'	N17°11'18"W	106.12'
C199	20.00'	90°00'00"	31.42'	N01°21'11"W	28.28'
C200	20.00'	90°00'00"	31.42'	N88°21'49"E	28.28'
C201	250.00'	25°26'07"	107.00'	N17°11'18"W	106.12'
C202	250.00'	25°26'07"	107.00'	N17°11'18"W	106.12'
C203	20.00'	90°00'00"	31.42'	N01°21'11"W	28.28'
C204	20.00'	90°00'00"	31.42'	N88°21'49"E	28.28'
C205	250.00'	25°26'07"	107.00'	N17°11'18"W	106.12'
C206	250.00'	25°26'07"	107.00'	N17°11'18"W	106.12'
C207	20.00'	90°00'00"	31.42'	N01°21'11"W	28.28'
C208	20.00'	90°00'00"	31.42'	N88°21'49"E	28.28'
C209	250.00'	25°26'07"	107.00'	N17°11'18"W	106.12'
C210	250.00'	25°26'07"	107.00'	N17°11'18"W	106.12'
C211	20.00'	90°00'00"	31.42'	N01°21'11"W	28.28'
C212	20.00'	90°00'00"	31.42'	N88°21'49"E	28.28'
C213	250.00'	25°26'07"	107.00'	N17°11'18"W	106.12'
C214	250.00'	25°26'07"	107.00'	N17°11'18"W	106.12'
C215	20.00'	90°00'00"	31.42'	N01°21'11"W	28.28'
C216	20.00'	90°00'00"	31.42'	N88°21'49"E	28.28'
C217	250.00'	25°26'07"	107.00'	N17°11'18"W	106.12'
C218	250.00'	25°26'07"	107.00'	N17°11'18"W	106.12'
C219	20.00'	90°00'00"	31.42'	N01°21'11"W	28.28'
C220	20.00'	90°00'00"	31.42'	N88°21'49"E	28.28'
C221	250.00'	25°26'07"	107.00'	N17°11'18"W	106.12'
C222	250.00'	25°26'07"	107.00'	N17°11'18"W	106.12'
C223	20.00'	90°00'00"	31.42'	N01°21'11"W	28.28'
C224	20.00'	90°00'00"	31.42'	N88°21'49"E	28.28'
C225	250.00'	25°26'07"	107.00'	N17°11'18"W	106.12'
C226	250.00'	25°26'07"	107.00'	N17°11'18"W	106.12'
C227	20.00'	90°00'00"	31.42'	N01°21'11"W	28.28'
C228	20.00'	90°00'00"	31.42'	N88°21'49"E	28.28'
C229	250.00'	25°26'07"	107.00'	N17°11'18"W	106.12'
C230	250.00'	25°26'07"	107.00'	N17°11'18"W	106.12'
C231	20.00'	90°00'00"	31.42'	N01°21'11"W	28.28'
C232	20.00'	90°00'00"	31.42'	N88°21'49"E	28.28'
C233	250.00'	25°26'07"	107.00'	N17°11'18"W	106.12'
C234	250.00'	25°26'07"	107.00'	N17°11'18"W	106.12'
C235	20.00'	90°00'00"	31.42'	N01°21'11"W	28.28'
C236	20.00'	90°00'00"	31.42'	N88°21'49"E	28.28'
C237	250.00'	25°26'07"	107.00'	N17°11'18"W	106.12'
C238	250.00'	25°26'07"	107.00'	N17°11'18"W	106.12'
C239	20.00'	90°00'00"	31.42'	N01°21'11"W	28.28'
C240	20.00'	90°00'00"	31.42'	N88°21'49"E	28.28'
C241	250.00'	25°26'07"	107.00'	N17°11'18"W	106.12'
C242	250.00'	25°26'07"	107.00'	N17°11'18"W	106.12'
C243	20.00'	90°00'00"	31.42'	N01°21'11"W	28.28'
C244	20.00'	90°00'00"	31.42'	N88°21'49"E	28.28'
C245	250.00'	25°26'07"	107.00'	N17°11'18"W	106.12'
C246	250.00'	25°26'07"	107.00'	N17°11'18"W	106.12'
C247	20.00'	90°00'00"	31.42'	N01°21'11"W	28.28'
C248	20.00'	90°00'00"	31.42'	N88°21'49"E	28.28'
C249	250.00'	25°26'07"	107.00'	N17°11'18"W	106.12'
C250	250.00'	25°26'07"	107.00'	N17°11'18"W	106.12'
C251	20.00'	90°00'00"	31.42'	N01°21'11"W	28.28'
C252	20.00'	90°00'00"	31.42'	N88°21'49"E	28.28'
C253	250.00'	25°26'07"	107.00'	N17°11'18"W	106.12'
C254	250.00'	25°26'07"	107.00'	N17°11'18"W	106.12'
C255	20.00'	90°00'00"	31.42'	N01°21'11"W	28.28'
C256	20.00'	90°00'00"	31.42'	N88°21'49"E	28.28'
C257	250.00'	25°26'07"	107.00'	N17°11'18"W	106.12'
C258	250.00'	25°26'07"	107.00'	N17°11'18"W	106.12'
C259	20.00'	90°00'00"	31.42'	N01°21'11"W	28.28'
C260	20.00'	90°00'00"	31.42'	N88°21'49"E	28.28'
C261	250.00'	25°26'07"	107.00'	N17°11'18"W	106.12'
C262	250.00'	25°26'07"	107.00'	N17°11'18"W	106.12'
C263	20.00'	90°00'00"	31.42'	N01°21'11"W	28.28'
C264	20.00'	90°00'00"	31.42'	N88°21'49"E	28.28'
C265	250.00'	25°26'07"	107.00'	N17°11'18"W	106.12'
C266	250.00'	25°26'07"	107.00'	N17°11'18"W	106.12'
C267	20.00'	90°00'00"	31.42'	N01°21'11"W	28.28'
C268	20.00'	90°00'00"	31.42'	N88°21'49"E	28.28'
C269	250.00'	25°26'07"	107.00'	N17°11'18"W	106.12'
C270	250.00'	25°26'07"	107.00'	N17°11'18"W	106.12'
C271	20.00'	90°00'00"	31.42'	N01°21'11"W	28.28'
C272	20.00'	90°00'00"	31.42'	N88°21'49"E	28.28'
C273	250.00'	25°26'07"	107.00'	N17°11'18"W	106.12'
C274	250.00'	25°26'07"	107.00'	N17°11'18"W	106.12'
C275	20.00'	90°00'00"	31.42'	N01°21'11"W	28.28'
C276	20.00'	90°00'00"	31.42'	N88°21'49"E	28.28'
C277	250.00'	25°26'07"	107.00'	N17°11'18"W	106.12'
C278	250.00'	25°26'07"	107.00'	N17°11'18"W	106.12'
C279	20.00'	90°00'00"	31.42'	N01°21'11"W	28.28'
C280	20.00'	90°00'00"	31.42'	N88°21'49"E	28.28'
C281	250.00'	25°26'07"	107.00'	N17°11'18"W	106.12'
C282	250.00'	25°26'07"	107.00'	N17°11'18"W	106.12'
C283	20.00'	90°00'00"	31.42'	N01°21'11"W	28.28'
C284	20.00'	90°00'00"	31.42'	N88°21'49"E	28.28'
C285	250.00'	25°26'07"	107.00'	N17°11'18"W	106.12'
C286	250.00'	25°26'07"	107.00'	N17°11'18"W	106.12'
C287	20.00'	90°00'00"	31.42'	N01°21'11"W	28.28'
C288	20.00'	90°00'00"	31.42'	N88°21'49"E	28.28'
C289	250.00'	25°26'07"	107.00'	N17°11'18"W	106.12'
C290	250.00'	25°26'07"	107.00'	N17°11'18"W	106.12'
C291	20.00'	90°00'00"	31.42'	N01°21'11"W	28.28'
C292	20.00'	90°00'00"	31.42'	N88°21'49"E	28.28'
C293	250.00'	25°26'07"	107.00'	N17°11'18"W	106.12'
C294	250.00'	25°26'07"	107.00'	N17°11'18"W	106.12'
C295	20.00'	90°00'00"	31.42'	N01°21'11"W	28.28'
C296	20.00'	90°00'00"	31.42'	N88°21'49"E	28.28'
C297	250.00'	25°26'07"	107.00'	N17°11'18"W	106.12'
C298	250.00'	25°26'07"	107.00'	N17°11'18"W	106.12'
C299	20.00'	90°00'00"	31.42'	N01°21'11"W	28.28'
C300	20.00'	90°00'00"	31.42'	N88°21'49"E	28.28'
C301	250.00'	25°26'07"	107.00'	N17°11'18"W	106.12'
C302	250.00'	25°26'07"	107.00'	N17°11'18"W	106.12'
C303	20.00'	90°00'00"	31.42'	N01°21'11"W	28.28'
C304	20.00'	90°00'00"	31.42'	N88°21'49"E	28.28'
C305	250.00'	25°26'07"	107.00'	N17°11'18"W	106.12'
C306	250.00'	25°26'07"	107.00'	N17°11'18"W	106.12'
C307	20.00'	90°00'00"	31.42'	N01°21'11"W	28.28'
C308	20.00'	90°00'00"	31.42'	N88°21'49"E	28.28'
C309	250.00'	25°26'07"	107.00'	N17°11'18"W	106.12'
C310	250.00'	25°26'07"	107.00'	N17°11'18"W	106.12'
C311	20.00'	90°00'00"	31.42'	N01°21'11"W	28.28'
C312	20.00'	90°00'00"	31.42'	N88°21'49"E	28.28'
C313	250.00'	25°26'07"	107.00'	N17°11'18"W	106.12'
C314	250.00'	25°26'07"	107.00'	N17°11'18"W	106.12'
C315	20.00'	90°00'00"	31.42'	N01°21'11"W	28.28'
C316	20.00'	90°00'00"	31.42'	N88°21'49"E	28.28'
C317	250.00'	25°26'07"	107.00'	N17°11'18"W	106.12'
C318	250.00'	25°26'07"	107.00'	N17°11'18"W	106.12'
C319	20.00'	90°00'00"	31.42'	N01°21'11"W	28.28'
C320	20.00'	90°00'00"	31.42'	N88°21'49"E	28.28'
C321	250.00'	25°26'07"	107.00'	N17°11'18"W	106.12'
C322	250.00'	25°26'07"	107.00'	N17°11'18"W	106.12'
C323	20.00'	90°00'00"	31.42'	N01°21'11"W	28.28'
C324	20.00'	90°00'00"	31.42'	N88°21'49"E	28.28'
C325	250.00'	25°26'07"	107.00'	N17°11'18"W	106.12'
C326	250.00'	25°26'07"	107.00'	N17°11'18"W	106.12'
C327	20.00'	90°00'00"	31.42'	N01°21'11"W	28.28'
C328	20.00'	90°00'00"	31.42'	N88°21'49"E	28.28'
C329	250.00'	25°26'07"	107.00'	N17°11'18"W	106.12'
C330	250.00'	25°26'07"	107.00'	N17