

RECORD OF SURVEY

A TRACT OF LAND LOCATED IN THE SOUTH 1/2 SOUTHEAST 1/4, SECTION 4 AND THE NORTH 1/2 NORTHEAST 1/4, SECTION 9 AND THE NORTHWEST 1/4 NORTHWEST 1/4, SECTION 10, TOWNSHIP 56 NORTH, RANGE 84 WEST, SIXTH PRINCIPAL MERIDIAN, SHERIDAN COUNTY, WYOMING

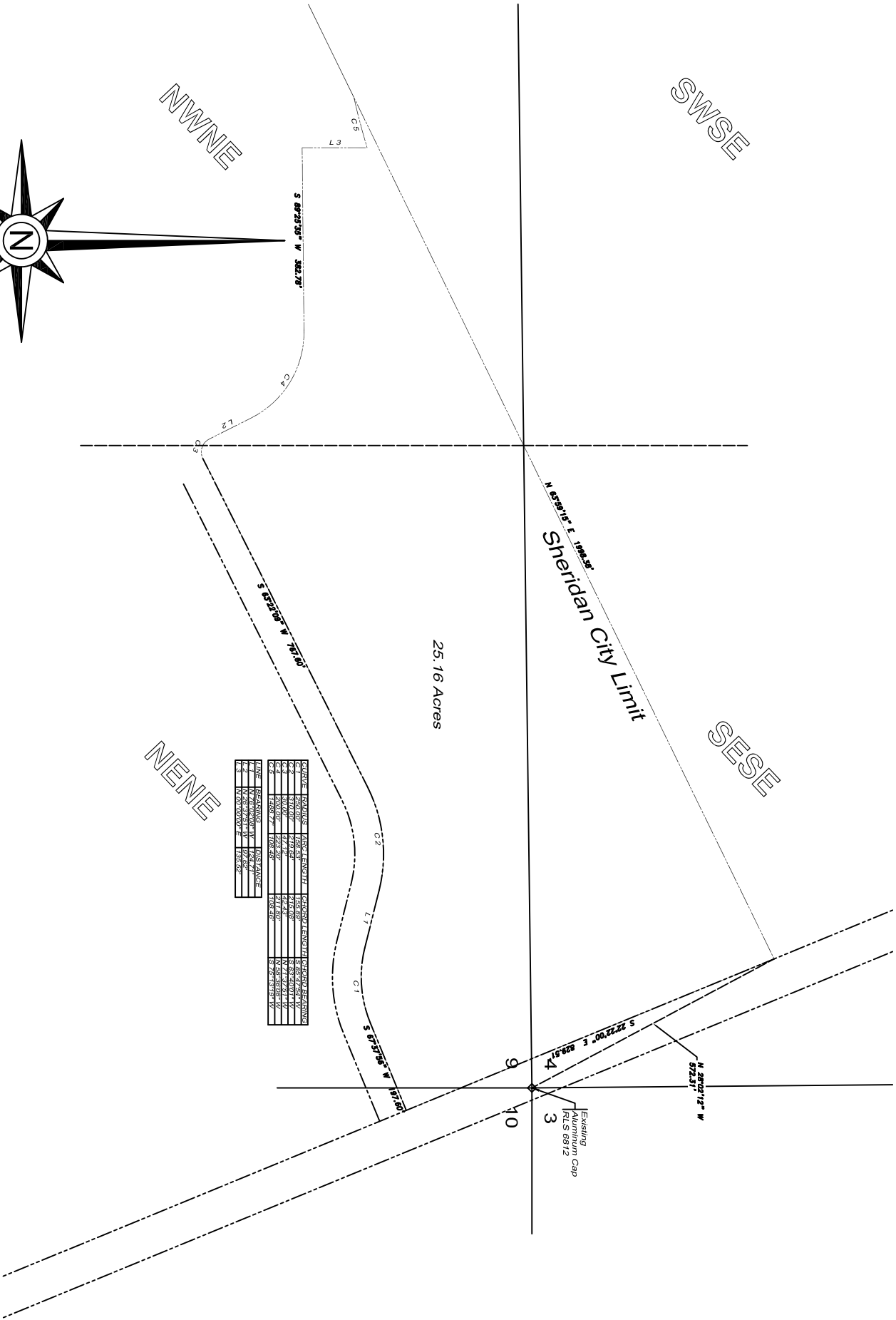

Location Map (NTS)



LINE	TOWNSHIP	RANGE	SECTION	BEARING	DISTANCE	AREA
1	56	84	10	N 28°02'12\"	572.31'	0.00
2	56	84	10	S 22°22'00\"	628.914'	0.00
3	56	84	10	N 28°02'12\"	572.31'	0.00
4	56	84	10	S 22°22'00\"	628.914'	0.00
5	56	84	10	N 28°02'12\"	572.31'	0.00
6	56	84	10	S 22°22'00\"	628.914'	0.00
7	56	84	10	N 28°02'12\"	572.31'	0.00
8	56	84	10	S 22°22'00\"	628.914'	0.00
9	56	84	10	N 28°02'12\"	572.31'	0.00
10	56	84	10	S 22°22'00\"	628.914'	0.00
11	56	84	10	N 28°02'12\"	572.31'	0.00
12	56	84	10	S 22°22'00\"	628.914'	0.00
13	56	84	10	N 28°02'12\"	572.31'	0.00
14	56	84	10	S 22°22'00\"	628.914'	0.00

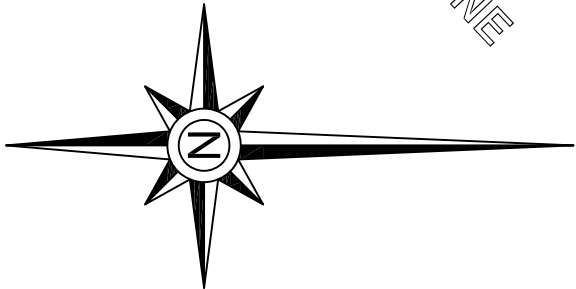

If this does not measure 1" scale is not correct.  
Basis of Bearing: NAD 83  
Wyoming State East Central Zone

CERTIFICATE OF SURVEY

I, William E. Pugh, do hereby certify that I am a Registered Land Surveyor, licensed under the laws of the State of Wyoming, do hereby certify that this survey was conducted by me or under my supervision.

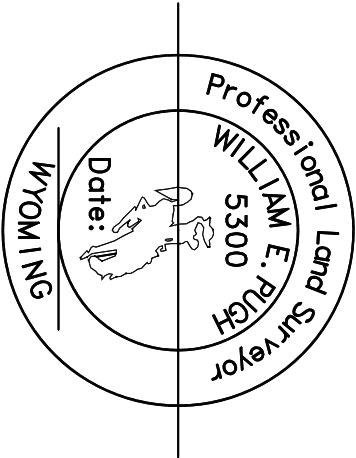

UNLESS SIGNED, SEALED AND DATED  
THIS IS A PRELIMINARY PLAT.

Client:

JOHN E RICE & SONS, INC.  
DBA WRENCH RANCH  
247 DECKER ROAD  
SHERIDAN, WY 82801

Prepared By:

**wood.**

2615 Aviation Dr. Sheridan, WY 82801  
(307) 675-6400 www.woodplc.com

Drawn: WEP

Checked:

Approval: WEP

Date: 12/28/2020

Sheet: 1 OF 1

Rev: 1