

T K SUBDIVISION

A REPLAT OF LOTS 7 AND 8, BLOCK 2, SHERIDAN LAND COMPANY'S ADDITION TO THE CITY OF SHERIDAN, WYOMING

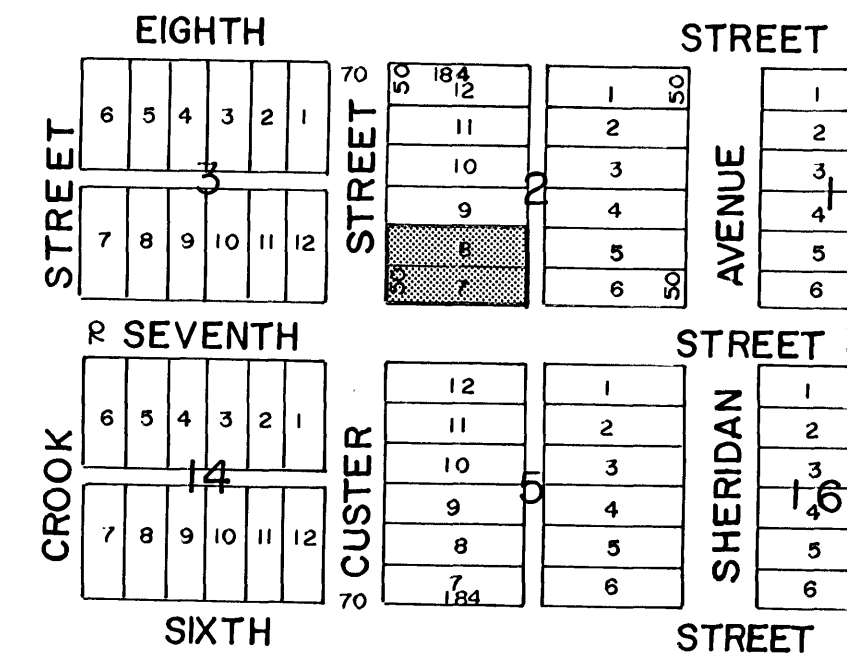

LOCATION MAP
SCALE: 1" = 240'

LEGEND

- — FOUND & ACCEPTED ALUMINUM CAP PER L.S. 580
 - — FOUND CORNER AS NOTED
- BASIS OF BEARINGS IS DUE SOUTH ALONG THE WEST LINE OF BLOCK 5

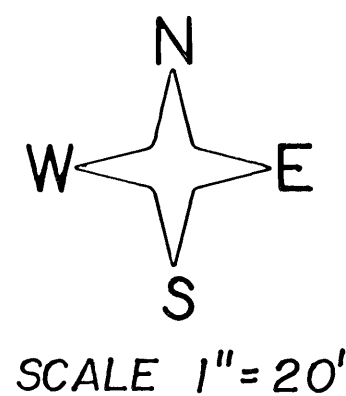

SCALE 1" = 20'

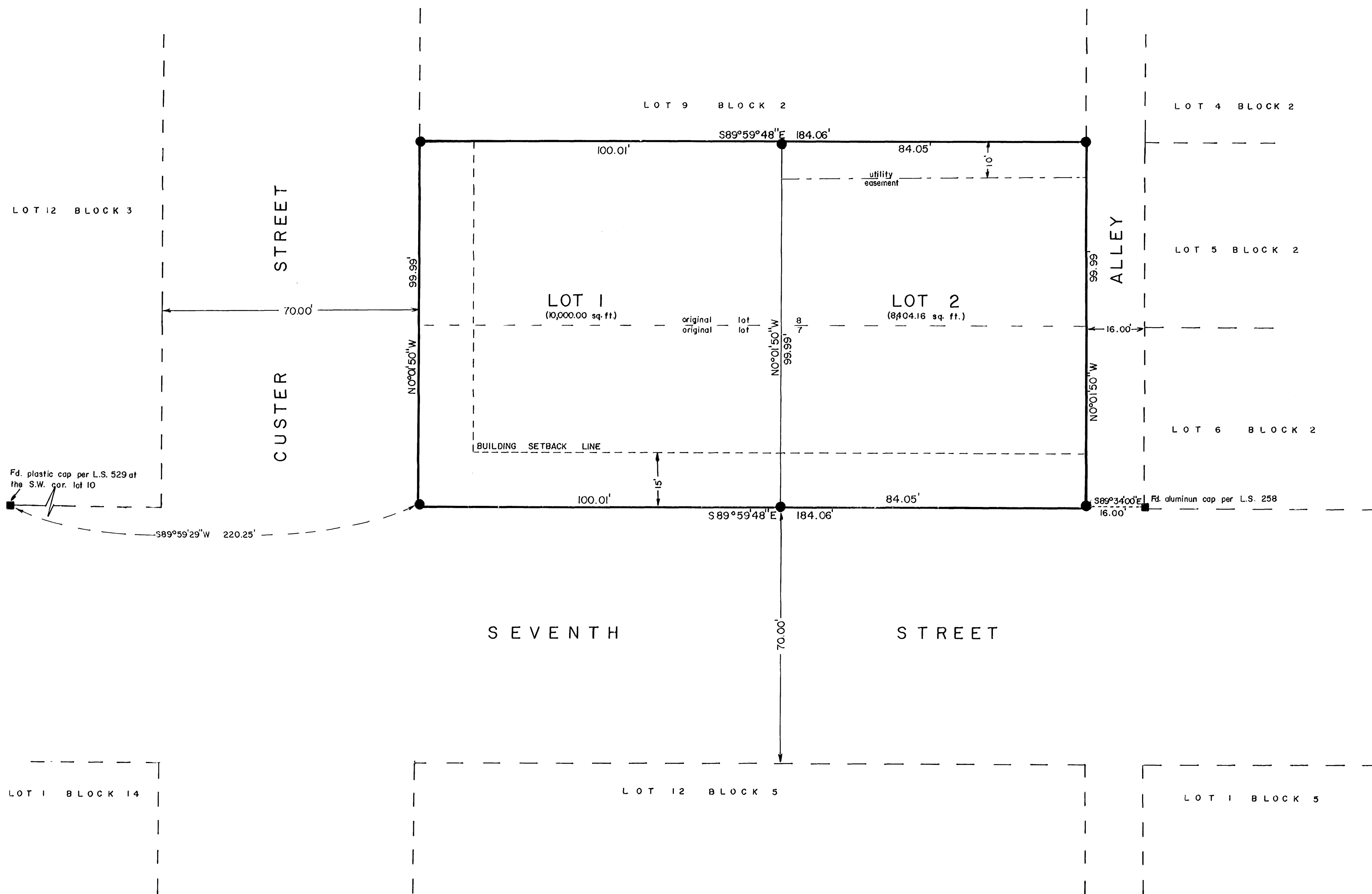

CERTIFICATE OF DEDICATION

The above or foregoing replat of Lots 7 and 8, Block 2, Sheridan Land Company's Addition to the City of Sheridan, Sheridan County, Wyoming, being more particularly described as follows:

Beginning at a point, said point being the southwest corner of said Block 2; Thence N0°01'50"W, 99.99 feet to the northwest corner of said Lot 8; Thence S89°59'48"E, 184.06 feet to the northeast corner of said Lot 8; Thence S0°01'50"W, 99.99 feet to the southeast corner of said Lot 7; Thence N89°59'48"W, 184.06 feet to the point of beginning. Said replat contains 0.42 acres.

And as appears on this is with the free consent and in accordance with the desires of the undersigned owners and proprietors.

We are hereby releasing and waiving all rights under and by virtue of the Homestead Exemption laws of the State of Wyoming, and do hereby dedicate and convey to and for the public use forever hereafter, the streets and rights-of-way as are designated on this plat.

Torrey Moody
TORREY MOODY - OWNER

Karen M. Moody
KAREN M. MOODY - OWNER

STATE OF WYOMING }
COUNTY OF SHERIDAN } SS

The foregoing instrument was acknowledged before me by Torrey Moody and Karen M. Moody this 4 day of May, 1984.
Witness my hand and official seal.

Ineta Fleming
NOTARY PUBLIC

My commission expires May 20, 1984

CERTIFICATES OF APPROVAL

The foregoing plat is hereby approved for filing by the undersigned Mayor and City Clerk in and for the City of Sheridan, Wyoming on this 7th day of May, 1984.

Don Messel
MAYOR

Arthur W. Elkin
CITY CLERK

City Seal

The undersigned City Planning Commission of the City of Sheridan, Wyoming hereby approves the foregoing plat and statement of dedication of the T K SUBDIVISION this 5th day of April, 1984.

[Signature]
CHAIRMAN

Brian A. Boragstad
SECRETARY

CERTIFICATE OF RECORDER

STATE OF WYOMING }
COUNTY OF SHERIDAN } SS

I hereby certify this plat was filed for record in my office at 3:30 p.m. o'clock on September 6, 1984 and filed in drawer 7, plat number 18.
INSTRUMENT NO. 937308 FEE 50.00

Margaret Lewis
County Clerk

Deputy County Clerk

CERTIFICATE OF SURVEYOR

I, Ronald W. Prestfeldt, a duly registered land surveyor in the State of Wyoming, do hereby certify that this plat of T K SUBDIVISION truly and correctly represents the results of a survey done by me or under my direct supervision.

Ronald W. Prestfeldt
RONALD W. PRESTFELDT WYQ L.S. 2615

	PLAT of T K SUBDIVISION		
	A REPLAT OF LOTS 7 AND 8, BLOCK 2, OF SHERIDAN LAND COMPANY'S ADDITION TO THE CITY OF SHERIDAN, WYOMING		
	SHERIDAN COUNTY DRAWN T.S.	CHECKED R.W.P.	DATE 3-1984
	SHEET No. 1 OF 1		